Graduates
Senior and junior high school graduations covered with pictures and names, Pages 6, 7, 12 and 26.

The Washington Post

The Weather
Today—Fair and continued cold.
Tomorrow—Cloudy and warmer, light snow or rain in afternoon or night.
Yesterday—High, 27; low, 19.

NO. 22,506 — Entered as Second-Class Matter, Postoffice, Washington, D. C. — WASHINGTON: FRIDAY, JANUARY 28, 1938 — XX**** — Copyright, 1938, By The Washington Post. — THREE CENTS

Mountain of Ice Hurls 'Honeymoon Bridge' to Bottom of Gorge

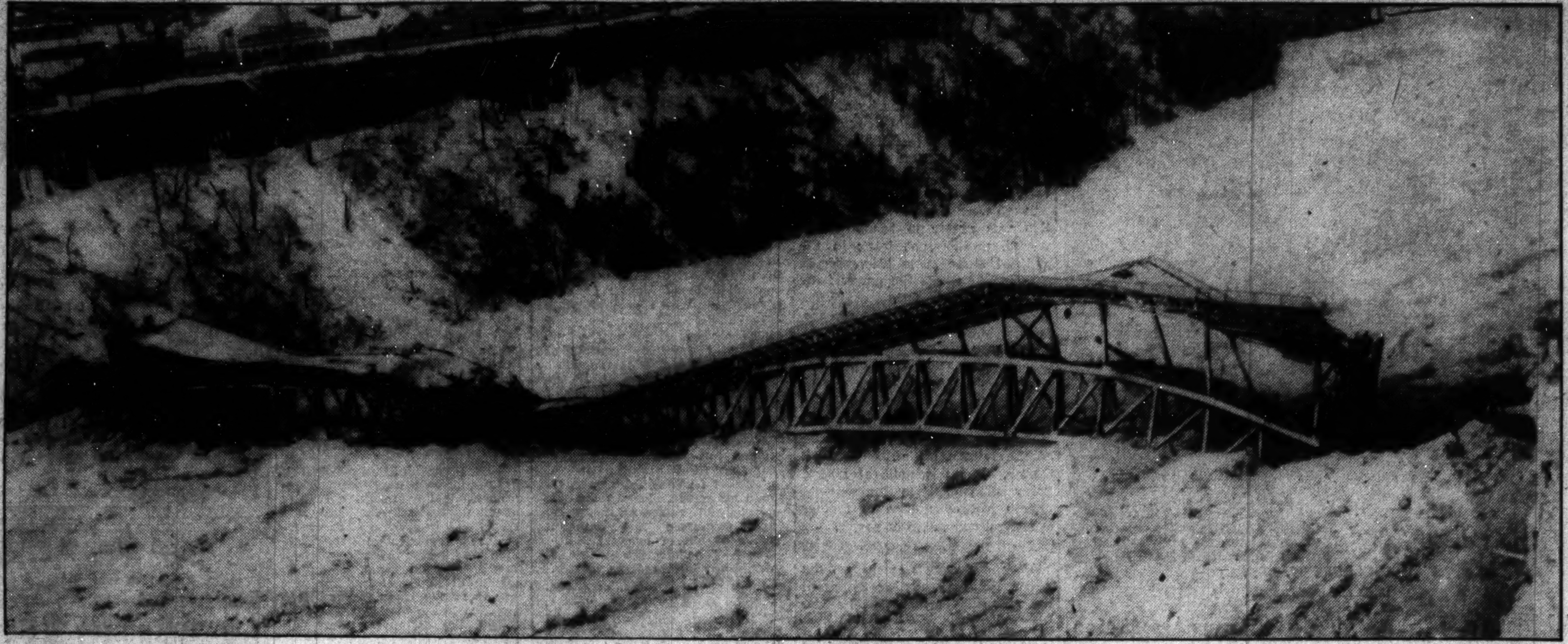

Associated Press WIREPHOTO.

This is what is left of the Falls View Bridge below Niagara Falls after a tremendous wall of ice hammered at the piers of its single 1,200-foot arch for hours. The bridge collapsed yesterday afternoon, about 24 hours after jammed ice approximately 100 feet thick had begun tearing and twisting the steel which held the span. The bridge was known to millions and linked the United States and Canada. This picture was taken just after the crash.

2 Religious Groups Score Washington Relief Crisis

Federation of Churches and Catholic Charities Protest Aid Slash.

Mass Starvation In District Cited

Committee Is Named to Ask Congress to Vote Funds for Needy.

The "sorry plight" of Washington's poor yesterday aroused two of the city's outstanding religious organizations, the Washington Federation of Churches and the Catholic Charities.

The board of directors of the Federation of Churches, meeting at 1749 N street northwest, said that since relief funds were slashed the churches and private agencies here have been overwhelmed by "what is becoming mass starvation."

The board of the federation, accordingly, appointed a committee to urge on Congres the appropriation of funds to meet the emergency.

Appalling Conditions.

This action came on the heels of case findings by the Council of Social Agencies which showed appalling conditions in hundreds of local families.

Conditions were particularly bad in the case of families where the father was able to work, but could find no job. There is no public relief for such cases—only for "unemployables." One such case was that of the father of 11 children, the youngest 6 months of age.

Taking cognizance of the situation the Conduit Road Citizens Association voted last night to request a larger appropriation of Congress for "needy and worthy unemployed" in the District. The association will send copies of its resolution to the District Commissioners and to the House and Senate committees involved.

The Rev. Lawrence J. Shehan, director of the Catholic Charities, told that organization at its annual meeting in the Willard Hotel last night that there were a vast number of persons in need of relief who could not be helped because of lack funds.

"The explanation for this great increase in applications which could not be handled," Father Shehan said, "lies in the fact that public relief funds have been reduced to such an extent that no aid is available for any person who can be classified as employable and very

See RELIEF, Page 11, Column 1.

U. S. Immigration Aides Ask Arrest Of Harry Bridges

By the Associated Press.

Federal immegration authorities at Seattle have recommended that a warrant be issued for the arrest of Harry Bridges, West Coast maritime union leader, Secretary Perkins disclosed yesterday.

She informed the Senate's joint Commerce-Labor Committee the Labor Department was investigating to determine whether a hearing was justified on charges that Bridges was subject to deportation. The investigation may culminate soon in a formal hearing, Miss Perkins added.

She declined to divulge all details of the case on the ground the investigation had not been completed.

The committee had asked for information while studying proposals to revise the maritime laws. Bridges is president of the International Longshoremen's and Warehousemen's Union.

Recipe Contest Lures Favorite Maryland Dish

Marylanders usually rave about their dishes, so our food editor held a contest for a favorite Maryland dish. The winner is a world traveler who submitted a dish which attracted her attention while she was dining in Annapolis. Jean Green gives you the details of the contest and the recipe today on

Page 19

Miners Assail Ex-Deputy in Parley Battle

U. M. W. A. Convention Delegate Given His Say, Then Led Out.

A. F. of L. Meeting—Page 3.

Enraged miners attending the United Mine Workers' convention at the Rialto Theater yesterday threatened to mob a 50-year-old delegate after he had admitted he once was a deputy sheriff.

The delegate, Hyden Smith, broad-shouldered, barrel-chested Raleigh, W. Va., representative, had entered the open debate which preceded a standing vote on autonomy. He demanded total authority for the southern West Virginia district of the union. As he spoke, boos and jeers swept the packed auditorium and the jammed galleries.

"Sit down," chorused groups of miners.

"Get out of there," yelled others.

Van A. Bittner, president of that district, rapped for order.

"This delegate has the floor, and he is entitled to finish," said Bittner.

"But when he is through, I will question him."

When Smith concluded, Bittner rapped once more for order, then asked:

"Isn't it true that you were a dep-

See MINERS, Page 11, Column 7.

Morgenthau's Sister To Wed Second Time

New York, Jan. 27 (AP).—Mrs. Ruth Morgenthau Naumberg, sister of the United States Secretary of the Treasury, and John Knight, an actor, obtained a marriage license in the Municipal Building today. They plan to marry February 4.

Mrs. Naumberg's first marriage ended in Reno in divorce on March 7, 1937. She gave her age as 43. Knight is 38.

Crowds Watch Niagara Falls Span Collapse

Sound of Crash Drowns Out Cataract's Roar as Workmen Flee.

Weather Story—Page 14.

By the Associated Press.

Niagara Falls, N. Y., Jan. 27.—America's famous "Honeymoon Bridge," which for 39 years arched Niagara's dizzy gorge, crashed in an ice jam late today with a roar that drowned out Niagara itself.

The sound of the 1,200-foot black steel arch smashing on ice far below drew crowds running from all parts of this honeymoon resort.

The bridge fell so swiftly that throngs on the rim of the gorge scarcely saw it go. Other thousands who rushed up saw only the wreckage of the steel frame, now lying torn and crumpled on the ice 200 feet below.

For two days the spidery arch which had one end in Canada and one in the United States had wavered before one of the greatest ice jams that ever thundered over Niagara Falls.

Engineers reported that at one time the ice cakes rose up 100 feet above the swirling river. Yesterday they surged against the two famous 60-foot tourist steamers, the clipper-bowed Maids of the Mist.

A United States border official, who would not give his name, was standing on the ice 200 feet from the bridge when it fell. He said:

"The American end dove through thick ice into the river. That end was clear in water, but the Canadian end still rested on its abutment on the Canadian shore.

"Then the center of the bridge twisted with a roar, and finally the Canadian side slipped down its bank.

"The sound of metal crashing to the ice from 150 or 200 feet was deafening."

The "honeymoon bridge" was the second arch to crash at the same point. One span fell in 1889.

Labor Board Causes Strife, Burke Avers

Asks Senate for Inquiry, Charges 'Uncertainty' and 'Unrest.'

Pictures—Page 14.

Senate investigation of the National Labor Relations Board was demanded yesterday by Senator Edward R. Burke (Democrat), of Nebraska, who charged the board "has produced more strife, more unrest, more uncertainty, and more misunderstanding in the relationship of employe and employer than we have ever had before."

Burke appeared before a Senate Judiciary subcommittee studying his resolution for a Senate inquiry into alleged "partial" administration of the Wagner act. He brought a 30-page prepared statement, but failed to finish reading it when hostile questioning interrupted his testimony.

Senator George W. Norris (Independent), of Nebraska, and Senator Carl A. Hatch (Democrat), of New Mexico, challenged the right of the Judiciary Committee to investigate the board. Contending any amendments to the act would have to be considered by the Senate Labor Committee, they said the Judiciary Committee lacked jurisdiction.

Burke countered that the board has "quasi-judicial" functions, and the Judiciary Committee should make the inquiry "in a judicial manner."

His resolution was vehemently opposed by Senator William H. Dieterich (Democrat), of Illinois,

See BURKE, Page 11, Column 5.

Pastors Will Open A Night Club to 'Dry-Clean' City

By the Associated Press.

Milwaukee, Jan. 27.—As a step toward "dry cleaning" the city's night life for the benefit of its young people, Milwaukee ministers announced today they were entering the night club business.

The Rev. Raymond H. Ewing, chairman of the militant Ministerial Association which campaigned successfully for a 2 a. m. tavern closing ordinance, said the association intended to prove liquor was not necessary to a good time by opening a modern night club with a soft drink "bar."

Impeached Oklahoman In Race for Governor

Oklahoma City, Jan. 27 (AP).—Former Gov. Jack Walton announced today for the Democratic nomination for governor in the July primaries. Among his opponents will be William H. (Alfalfa Bill) Murray, governor from 1931 to 1935.

Walton, now a state corporation commissioner, was impeached and removed in 1923.

Carolina Mayor's Son Vanishes From College

Washington police last night were asked to search for Thomas B. Gray, 24, University of Maryland medical student, who has been missing since last Friday. Gray, son of the Mayor of Murphy, N. C., was last seen at Johns Hopkins University.

51-37 Vote Kills Move To Shut Off Filibuster

Republican Minority Helps to Vote Down Cloture Motion; Barkley Hints He May Seek to Lay Lynch Bill Aside for Other Measures.

By Robert C. Albright.

Prospect of enacting the anti-lynching bill this session apparently was doomed yesterday by flat refusal of the Senate to shut off the Southern filibuster that is engulfing the measure.

Opposition speeches started up anew after the Senate rejected a motion for "cloture" by a 51-to-37 vote. An early move to lay the legislation aside and take up other pending measures was indicated by Senate Majority Leader Alben W. Barkley, who failed to order another night session.

Failure of the cloture move followed three weeks of Southern filibuster against the bill and two day and night sessions. The motion required a two-thirds vote of the Senate, and it fell short by 22 ballots.

Republicans Oppose Move.

Many friends of the anti-lynching bill, including virtually the entire Republican minority, opposed cloture on grounds that it interfered with Senate guarantees of "untrammeled debate."

Thirty-five Democrats, one Republican, and one Progressive voted for cloture. The Republican was Senator Arthur Capper, of Kansas, an official of the National Association for the Advancement of Col-

See LYNCH, Page 5, Column 2.

Rustling of Silk Turns to a Roar On Battle's Eve

The rustle of milady's silken petticoats, if she still wears them, last night threatened to be the loudest noise in Washington today.

The question of whether to boycott silk and thus rebuke Japan, or to wear it and keep American silk workers employed, was being fought out on a dozen fronts last night.

At the Wardman Park Hotel, Lee Simonson, of the Theater Guild, held a dress rehearsal of "Life Without Silk," to be staged by a group of Washington society women at 4:45 p. m. today. With Hollywood and Junior League models, a fashion show will reveal the chic a woman can acquire without a thread of Japanese silk.

At 12:45 p. m. today a special train will bring into Union Station 300 Pennsylvania hosiery workers who have every intention of parading in protest of a silk boycott. They plan to go to President Roosevelt, Senator Joseph F. Guffey and other high officials to tell their story. Their banners will bear the slogan, "Save Our Jobs."

But these are only the outward manifestations. Mysterious persons rubber-heeled into newspaper offices to whisper that the "Life Without Silk" performance, while ostensibly put on by the League of Women Shoppers, was, unknown to that organization, "really inspired by Communists bent on ruining Japan."

Others followed to whisper that the workers' parade really had been financed by Fascists in the employ of Benito Mussolini to discredit the boycott of Japan movement. It was all very confusing. City editors swallowed their pencils.

To innocent bystanders not

See SILK, Page 5, Column 5.

Gallery Hisses As Philadelphia Votes Sales Tax

Philadelphia, Jan. 27 (AP).—To a serenade of hisses from a crowded gallery, the city council today passed a 2 per cent sales tax opposed by merchants and Mayor S. Davis Wilson.

Fist fighting broke out as the vote of 15 to 7 became known to several thousand persons who packed the galleries and paraded the corridors.

Many in the crowd were employes of retail stores whose employers gave them a holiday to oppose the revenue-raising program. The vote showed strength enough in the council to pass the tax over the mayor's promised veto.

Woman, 37, and Youth Die in Illinois Chair

Chester, Ill. (Friday), Jan. 28 (AP). Mrs. Marie Porter, 37-year-old mother, and handsome Angelo Ralph Giancola, 22, both of St. Louis, died in the electric chair at the penitentiary here early today for the wedding day insurance slaying of the woman's brother. Mrs. Porter was the first woman ever put to death in the electric chair in Illinois, and the second ever executed by the State.

Hitler Calls Off Session Of Reichstag

Time Held Inopportune for Pronunciamento on Foreign Policy.

Foreign Developments.

Chancellor Hitler canceled invitations to a meeting of the German Reichstag scheduled for Sunday. He was said to feel that the time was not ripe for a statement on foreign policy.

Hundreds of Nazis were arrested in Austria as the government revealed plans for a demonstration, possibly a 'putsch,' had been revealed. Page 30.

Reichstag Not to Meet.

By the Associated Press.

Berlin, Jan. 27.—Chancellor Adolf Hitler tonight ordered cancellation of invitations for Sunday's session of the Reichstag.

It was believed the reason for the sudden change lay in his opinion that it would be inopportune at this time to make any statement on foreign policy.

The Chancellor was said to have decided that time was working for Germany and she could await developments calmly without again laying her cards on the table.

To confine his speech before the Reichstag to remarks on the domestic situation, on the other hand, it was said, would not be in keeping with the importance he attaches to the body as a sounding board for pronouncements calculated to stir the world.

The present outlook was that exercises Sunday in honor of the fifth anniversary of Hitler's coming to the Chancellorship would center around the traditional torchlight parade past the chancellery.

Stronger Rein on Pawnshops Urged as Blow to D. C. Crime

By Howard F. Wentworth.

Demands for revised and strengthened laws governing local pawnshops and a promise from Acting United States Attorney David A. Pine to strike drastically at the crime-breeding "numbers" racket were highlights at yesterday's concluding sessions of the Washington Criminal Justice Association's open crime forums.

By receiving stolen goods, said Joseph Dayton, director of the Bureau of Rehabilitation, Washington's numerous second-hand dealers are contributing to the crime problem which officials are attempting to control.

Explaining that a typewriter was stolen recently from his office, Dayton said it was subsequently sold to a pawnshop and he was forced to pay a sum of money before his property was returned.

The pawn dealer, Dayton charged, was not required to check with police before accepting the machine in order to determine whether it had been stolen. The law, he said, requires a report of the property received to be made within 24 hours after the sale is completed and not before the property is accepted.

"Under this rule," he declared, "Washington's second-hand dealers are literally acting as so-called 'fences' for stolen goods. It becomes an easy matter for thieves to rid themselves of their loot and makes robbery extremely profitable."

Blaming "public apathy" toward the widespread "numbers" racket as a basis for its thriving continuance, Pine announced his office had ceased to recommend fines in cases involving this gambling evil.

The "numbers" racket, he said, is dangerous to the community because it leads to crimes of violence. Fines, he added, are useless and are regarded by racketeers as merely a license to operate.

"I have given directions," Pine told the meeting, "that no more fines are to be recommended in numbers cases—or any other gambling cases. Further than that, the District Attorney's office has nothing to do with the punishment—that's up to the courts."

Everything possible, Pine said, is being done by his office to speed prosecution and disposition of ac-

See CRIME, Page 11, Column 4.

U. S. Protests 'Outrages' to Japan; Sentry Slaps Attache

Assurances Violated by 'Repeated Indignities,' Hull Declares.

Letter Is Sharpest Since Panay Note

Official Report Awaited on Attack on Highest Diplomat at Nanking.

The Sino-Japanese War.

Secretary of State Hull dispatched a strong protest to Japan against continued "affronts" to American rights and property in China.

Japan apologized after a Japanese sentry slapped the face of an American consular official. Page 30.

Japan's armed forces asked more than $1,000,000,000 additional funds to continue the war against China through 1938. Page 30.

League of Nations delegates of Great Britain, France and Russia scheduled a secret meeting today to hear China's plea for assistance against Japan. Page 30.

U. S. Protests Anew.

By Franklyn Waltman.

Further strain was placed on American-Japanese relations yesterday with revelation the United States had sharply protested to the Tokyo government against repeated indignities and "outrages" against American property and rights in China and by reports that a Japanese sentry had slapped the face of an American diplomatic official in Nanking.

The State Department immediately commenced an inquiry of this latter report, but at a late hour last night had not received confirmation. Meanwhile, the department made public a sharply worded note of protest laid before the Japanese government on January 17 by American Ambassador Joseph C. Grew, and a statement of reports regarding the acts against which complaint was made.

Tokyo "Takes Steps."

Grew was instructed to "impress" on the Japanese Minister for Foreign Affairs "the seriousness with which my Government regards such acts and to convey its most emphatic protest against them" and to assert that this Government "finds it impossible to reconcile the flagrant disregard of American rights shown by Japanese troops" with the assurances given this country for the observance of its rights after the sinking of the American gunboat Panay.

The note constituted the most vigorous declaration to issue from the State Department since the exchange of correspondence over the sinking of the Panay. So far the Japanese have not replied, except to inform Ambassador Grew that the Japanese cabinet had dispatched Maj.-Gen. Homma, former Japanese military attache at London, and Lieut. Col. Hirota, recently military attache at Ottawa, to Shanghai and thence to Nanking to take steps to prevent repetition of the actions against which this Government protested.

Official Report Awaited.

The State Department revealed these developments on the eve of submission by President Roosevelt of his national defense message to Congress. This message, which is expected to call for legislation for strengthening both the American Army and Navy, will go to Capitol Hill at noon today. The President has had this message under preparation since the Panay incident in December.

The only information here regarding the slapping of the American diplomatic official, John M. Allison.

See HULL, Page 12, Column 1.

New Deal Governor to Speed Successor as Steiwer Resigns

Oregon Republican to Quit Senate Jan. 31, Resume Law Practice.

By the Associated Press.

Salem, Oreg., Jan. 27.—Frederick Steiwer, one of the few Republican Senators to survive the "Roosevelt landslide" in 1932, resigned today to return to his law practice after next Monday.

Steiwer previously had announced he would not seek a third term. Gov. Charles Martin, a Democrat, said he would appoint a successor, perhaps within 48 hours, to serve not more than 11 months.

Among those mentioned in State-House circles as possibilities were Mayor Joseph K. Carson of Portland; Former Gov. Oswald West and D. O. Hood, a former State budget director.

The State's senior Senator is Charles McNary, Republican leader.

In announcing his planned retirement last fall, Steiwer said he wanted to return to private law practice and duties both less costly and less wearing upon his health. In 1936 the Senator underwent a serious abdominal operation in Denver.

Steiwer, keynoter of the 1936 Republican convention and champion of veterans' legislation, grew up on the plains of Oregon, son of a pioneer ranching family.

SENATOR STEIWER.

Today's Index

	Pages
Amusements	10, 11
Bridge	26
Classified Advertisements	26, 27, 28
Comics	29
Crossword Puzzle	23
Editorials	8
Federal Diary	4
Food news	19
Hollywood	10
McCarthy	9
Harlan Miller	13
Pegler	9
Pictures	20
Radio	23
Society	16, 17
Sports	21, 22, 23
The Post's New Yorker	11

N. Y. Exchange Acts to Revamp Organization

Most Drastic Change in 146 Years of Existence Proposed by Brokers.

By the Associated Press.

New York, Jan. 27.—The most drastic and far reaching revamping of administrative machinery in the 146 years of its existence was proposed today for the New York Stock Exchange by a committee of brokers and businessmen who have been studying its problems at request of President Charles R. Gay.

The governing committee of the exchange late today deferred action on proposals which included replacement of the present nonsalaried member president with a paid "outside" chief executive; abolition of the existing law committee, which has been regarded as the real policy-making body of the exchange, and admission of representatives of the general public to the board of governors.

William O. Douglas, chairman of the committee in Washington said: "It does credit to the committee and the New York Stock Exchange. If adopted by the exchange, these recommendations would create a framework upon which could be developed a truly effective system of self-regulation under Government supervision."

Late in the day, Gay sent copies of the proposals to each member of the exchange with a letter which in terms appeared to agree to the necessity of important changes in the exchange machinery.

A committee report said, "It is apparent to us that the organization of the Stock Exchange should be revised to accord with changing times and conditions," adding that "the public interest is the primary consideration."

The ranking member-officer of the exchange, the committee suggested, should be chariman of the board of governors, serving without salary. No such office now exists.

The committee suggested:

1. A board of governors for the exchange of 32 persons, compared with the 50 at present.
2. Three of these governors, to be nominated by the President, to represent the general public.
3. Six governors to represent nonmember or member partners of exchange firms having their principal business outside New York City.
4. Terms of governors would be three years, and they would be ineligible to succeed themselves after serving two terms, except after an interval of at least one term.

The law committee of the board of governors, which is so constituted as to be virtually self-perpetutaing, would be replaced by a seven-man executive committee.

Warshipful Master Wendell P. Barrows, of Trinity Lodge, No. 41, has announced the first degree will be conferred upon a class of candidates tonight. The work of the evening will be performed by Senior Deacon George C. Robertson and Senior Steward Clarnece Gunnerman.

Masonci Trestleboard.

Meeting tonight at 7:30 p. m. are the following lodges: St. John's, No. 11, social; Hope, No. 20, E. A.; Trinity, No. 41, E. A.

American Legion.

Two meetings are listed today—one of especial significance. The National rehabilitation conference, an annual gathering of the legion to promote veterans security, will be held all day today at the Hamilton Hotel. Today's meeting is the finale of the two-day conference which has been in assembly here.

The other assemblage is that of the Sons of Legion Drum and Bugle Corps, which will take place at the National Guard Armory beginning at 8 o'clock.

New Posts.

Since 1926 the Hiram F. Cash Post, American Legion, has been dormant, all—because interest in the post waned so much that national legion headquarters in Indianapolis cancelled the post's charter. The post originally was named for the first employe of the Interstate Commerce Commission killed in the war and had been composed of ICC employes since its inception in 1919. However, when the ICC people were sent to field offices scattered throughout the Nation, the post became neglected and in the end folded up.

Now comes the report that since the ICC field offices have been abolished and the entire personnel is housed in the new ICC building here, old members are eager to revive the post. As was contained in the original charter, the post would be restricted to ICC employes, and already indications are that it will soon be granted another charter by legion headquarters.

George Lee, the legion's publicity man, in his latest release discloses this information: "It has been rumored in many circles that the Department of Labor group now working to form a post will soon be granted a charter; at the last count there 70 names on the application for a charter."

Grand Army of Republic.

The Department of the Potomac, G. A. R., held its sixty-ninth annual encampment Wednesday, at 1412 Sixteenth street northwest. The encampment was preceded by a luncheon given by Mrs. K. P. McElroy.

The commander-in-chief, Dr. Overton H. Mennet; the adjutant general, past commander-in-chief, Russell C. Martin, and Miss Katherine Flood, secretary to the commander-in-chief, were honored guests.

The convention elected to continue in office the same department officers: Commander, John M. Kline, senior vice commander, John T. Ryan; assistant adjutant and quartermaster general, William F. Dorsey; chaplain, Eugene W. Weaver; officer of the day, Charles Fox; patriotic instructor; R. J. F. McElroy, and color bearer, Percy Parker.

Working for Washington

Pennsylvania Avenue Bridge Is Goal of Randle Highlands

ADELBERT W. LEE.

Adelbert W. Lee, President of Citizens Association, Believes Project Essential to Development of Southeast Part of City.

By Christine Sadler.

Above all its other needs and wants the Randle Highlands Citizens Association places the proposed new Pennsylvania Avenue Bridge, which will bear the name of John Philip Sousa.

Adelbert W. Lee, energetic young president of the association, sees the bridge as essential to the continued development of the southeastern part of the city and also to the safety of those already living in the area.

"We are cut off from adequate fire protection as long as the bridge is unable to carry the biggest fire engines. Traffic on the Anacostia Bridge is so heavy that during rush hours the engines could not possibly get through. What would happen to us in the event of a big fire, we hesitate to consider," Lee declared.

The bridge has been on the association's "must" list for seven years, and, Lee points out, "is one of the few issues favored by all the civic, business and fraternal groups in Washington."

Despite the lack of the bridge, Randle Highlands has a number of things for which it can be thankful. "We have the largest police precinct in the District and the smallest percentage of crime.

"We are getting a new major highway ling along Minnesota avenue from Benning to Pennsylvania avenue. This will be of great benefit to us. The Southeast is growing much faster than citizens in other areas realize, and new thoroughfares mean much to us," Lee said.

The Randle Highlands Citizens Association dates back to tha old East Washington Citizens Association, which was organized in 1890—shortly after the old Pennsylvania Bridge was opened, while the area was still known as Twining City. It claims a membership of almost 500, the largest of any citizenship group in the Southeast, and boasts of a large percentage of active attendants.

During its long career it has worked to get street car lines across the bridge, to get streets opened, to get areas set aside for park purposes, to get three bus routes into the neighborhood, to get door-to-door mail delivery, and to further improvements on tre eastern water front by getting the old "mud flats" eliminated.

The association is on record in favor of both local suffrage and national representation. In regard to the budget and who pays it, Lee is of the opinion that "Congress is not meeting its responsibility in regard to the District." He believes in an adequate budget and sees a sales tax as one of the means of providing it. "There's no need talking about an income tax," he declares, "For Congress has clearly shown that it would not be made to apply equally."

Lee has been a member of the association for six years and president almost all of that time. He can work "in the harness," though—as a list of the other offices he holds will show. He's secretary of the Anacostia Lions Club, secretary of the traffic committee of the Board of Trade, vice president of the Southeast Business Men's Association, vice president of Anacostia High School Parent-Teacher Association, vice-chairman of the bridge committee of the Board of Trade, and a trustee of Trinity M. E. Church.

His principal hobby is movie taking, but even here he combines business with pleasure. His movies of traffic on the Pennsylvania Avenue Bridge were admitted as evidence in the hearing on need for the bridge's replacement. He has a wife and three children, and lives at 2336 Q street southeast.

On Monday—George E. Clark, president of Richmond Park Citizens' Association, will be next in the "Working for Washington" series.

WPA Adds 11,363 In 2 Weeks; Total Now Is 1,831,961

By the Associated Press.

The WPA said yesterday 119,363 persons had been added to its rolls in the last two weeks, bringing total enrollment to 1,831,961. The last week showed an increase of 64,324 over enrollment the week before.

The rolls show a net increase of 160,799 persons enrolled since the first of the year. The peak of enrollment was 2,898,849, reached on February 29, 1936, and the all-time low was 1,450,101 on October 2, 1937.

Educational Units Allotted 25 Radio Channels by U. S

By the Associated Press.

The Federal Communications Commission announced yesterday establishment of a new class of high frequency broadcast stations to be licensed to non-profit educational agencies.

Chairman Frank R. McNinch said 25 channels in the ultra-high frequency band between 41,000 and 42,000 kilocycles had been allocated to provide service to every city and town. The power of the stations will be 100 to 1,000 watts.

On Capitol Hill

Senator Pittman to Recommend Rejection of Burlew Appointment as Aide to Ickes.

SENATOR KEY PITTMAN (Democrat), Nevada, said yesterday he will recommend that the Senate reject the appointment of E. K. Burlew as First Assistant Secretary of Interior.

Pittman, a member of the Public Lands Committee which has been investigating Burlew's qualifications for more than two weeks, said he would draft a personal report after a thorough study of the record of hearings.

This report, he said, can be "either the majority or minority report, depending on how the rest of the committee members feel about it." Other committee members declined comment.

Pittman indicated he would charge Burlew, in his present capacity as administrative assistant to Secretary Ickes, with responsibility for some Interior Department policies the Senator did not condone.

At Pittman's suggestion, the committee ordered Burlew to make available to it a copy of "every order, proclamation, assignment or letter" by Secretary Ickes addressed to Burlew or to any governmental department relative to Burlew.

* * * *

Lady Nancy Astor, a member of the British Parliament, paid a visit to the Senate, escorted by Senators Byrd (Democrat), Virginia, and Pittman (Democrat), Nevada.

* * * *

SENATOR WALSH (Democrat), Massachusetts, called upon Congress to take immediate action on "the unemployment and economic distress prevailing throughout the United States."

Walsh said "Congress already had delayed too long in taking cognizance of the present business recession and is properly chargeable with faliure to make a serious effort to restore confidence by immediate action."

* * * *

Senator Pope (Democrat), of Idaho, and Representative Jones (Democrat), of Texas, farm bill conferees, reported they have told President Roosevelt the bill as it now stands will cost no more than the existing law.

* * * *

THE HOUSE ROADS Committee heard statements authority granted Secretary Wallace in the pending $476,000,000 highway appropriation "is clearly unconstitutional."

Representative Wolcott (Republican), of Michigan, complained to Chairman Cartwright (Democrat), of Oklahoma, that provisions authorizing Wallace to approve a uniform marking system and to hold back funds from States unless they adopted a satisfactory safety code could not be justified from a constitutional viewpoint.

White House Silent on New TVA Proposal

Roosevelt Seen Avoiding Political Angles in Power Tangle.

By the Associated Press.

The White House preserved studied silence last night toward a proposal by Gov. Gordon Browning of Tennessee for public purchase of private power utilities in the Tennessee Valley Authority area.

Browning, in an hour's conference yesterday, sought to sell the President on his idea, but afterward he declined to comment on Mr. Roosevelt's reaction.

There were signs the Administration was averse to becoming involved, publicly, at least, in the political situation in Tennessee—a situation in which the power issue has become entangled.

Before Browning's conference, Senator McKellar (Democrat), Tennessee, said the Governor's purpose was to court White House favor, and make it appear the President had solicited his advice. Senator Berry (Democrat), Tennessee, defended Browning and assailed one of the latter's critics, Edward H. Crump, Memphis political leader. Berry demanded to know what Crump had ever done to further municipal ownership of power.

Dismisses Charge.

After yesterday's visit to the White House, Browning dismissed the charge of critics that he was "playing politics" and siding with the power companies. He said "It is untrue that I am a candidate for the Senate. I am going to run for Governor again, and I'm going to be elected."

He said his proposal had been misunderstood—that he did not contemplate State ownership of power utilities. The program, he said, was for purchase of the company properties by the Tennessee Valley Authority and State power districts.

"The matter of purchase certainly is not for the State to determine. It would be done by a non-profit corporation licensed by the State for the distribution of TVA power through private transmission facilities it acquired," he said.

"The Federal Government, through the Tennessee Valley Authority, would deal with the State corporation just as it would with any other corporation public or private that is set up to distribute power."

"Ample Legislation."

There was ample legislation, he said, to carry out the program. The corporation would have a contract with TVA in regard to rates, and would be financed by the sale of bonds against anticipated revenue from power sales to private and public enterprises. The State, he said, would not "stand behind" the bonds.

Power districts created by the State Rural Electrification Authority, Browning explained, would sell revenue bonds to pay for their share of the cost of the properties—a cost which he said would depend on the valuation placed on the private systems which cover about 60 counties in the eastern and central Tennessee.

He said the corporation could proceed whether or not TVA cared to take part, but that the program anticipated distribution of TVA power.

37,000,000 Cards Copied by U.S. on 10 Cases of Films

The names, social security numbers and other information about more than 37,000,000 applicants have been reproduced on two sets of 16-millimeter photographic film, the Social Security Board said yesterday in announcing completion of one of the biggest photographic jobs of its kind.

The films occupy 10 filing cabinets compared with the 600 filing cabinets occupying more than 5,000 square feet of floor space of original cards from which they were copied.

Indicted Officials Face Recall Move

Miami, Jan. 27 (AP).—The recall of three city commissioners was sought today while a special grand jury that indicted them turned its attention to rumors of protection payoffs by vice rackets.

John L. Manny, an unemployed sign painter, filed an affidavit with City Clerk Frank Kelly, who said recall petitions would be printed if its 25 signatures were by qualified electors.

The affidavit seeks the removal of Mayor Robert R. Williams, Ralph B. Ferguson and John W. Du Bose, all under indictment charging conspiracy and solicitation of a $250,000 bribe from the Florida Power and Light Co. in a rate case.

China Clipper Takeoff Halted Pending Test

Honolulu, Jan. 27 (AP).—Pan-American Airways officials announced today the China Clipper's departure to the Far East would be delayed indefinitely pending a complete check of instruments.

The big seaplane returned to its Pearl Harbor base near here yesterday after having flown two hours toward Midway Island, next port on its journey from Alameda, Calif., to Hongkong, China.

President's Aid Sought.

By the Associated Press.

Egon H. Mennet and Col. Russell C. Martin, both of Los Angeles, commander in chief and adjutant general, respectively, of the Grand Army of the Republic, urged President Roosevelt yesterday to support a proposal to grant pensions to widows of Civil War veterans who married after 1905.

President Gets Bid.

By the Associated Press.

Daniel J. Doherty, American Legion national commander, invited President Roosevelt yesterday to address the legion's convention at Los Angeles, September 19-22. The President took the invitation under advisement.

The Gallup Poll

Voters Say Franklin Delano Is Greater Than Theodore Roosevelt.

By Dr. George Gallup,
Director, American Institute of Public Opinion.

New York, Jan. 27.—Next Sunday Franklin D. Roosevelt will be 56 years old. Many political observers have reported that one of his dearest ambitions is to be considered a greater President than his distinguished cousin, Theodore Roosevelt. What the verdict of history will be, only time can tell. But on this anniversary of the President's birth, the public's preliminary impression concerning his greatness is revealed in an American Institute of Public Opinion survey in which voters were asked:

George Gallup

"Fifty years from now whom do you think will be regarded as the greater President—Theodore Roosevelt or Franklin D. Roosevelt?"

The answer is a kind of birthday bouquet for the President. The majority of persons questioned throughout the country say they think Franklin Roosevelt will be considered greater than his cousin. Fifty-eight out of every 100 voters, on the average, expressed this opinion, while 42 out of every 100 declared Theodore Roosevelt would be considered the greater.

Alike in their social philosophy in many respects, the two Roosevelts joined different political parties. But the voters' attitude toward them does not follow strictly political lines. Approximately one-fifth of the Republicans polled by the Institute say they think Franklin Roosevelt will be considered greater than his Republican cousin. About the same number of Democrats say Theodore will be considered greater.

A majority of businessmen and persons of above average wealth in the survey give their vote to T. R. They think he will go down in history as the greater of the two Roosevelts. Yet T. R. in his day was considered an enemy of big business. He talked of "malefactors of great wealth" and led a trust-busting campaign.

The last time he ran for office, in 1912, Theodore Roosevelt made his best race in three sections—the Middle Atlantic, East Central and Pacific Coast States. Sentiment for his memory is still high in the first two sections. In fact, the East Central section—Ohio, Indiana, Illinois and Michigan—votes him greater than his cousin—the only section to do so.

British Voters Decisively Favor U. S. Trade Pact.

If the government of Great Britain follows public opinion in that country, our State Department will have no difficulty whatever in securing a trade agreement between the United States and England.

A survey just completed by the British Institute of Public Opinion, affiliate of the American Institute, finds the majority of British voters desisively in favor of such a treaty. Among those who expressed an opinion in the survey, 96 out of every 100 voted for the treaty, only 4 against.

This favorable sentiment may have profound international significance. For many observers are interpreting the proposed treaty as an answer by the democratic countries to the newly created fascist bloc revolving around the Rome-Berlin axis. If public sentiment in Great Britain leads her to sign a trade treaty bringing England closer to the United States, the dictator nations will scarcely be pleased.

The survey also has another and still larger significance. It points to a desire on the part of a majority of British voters to lower tariff walls and break down trade barriers in the interest of international prosperity—a goal which Secretary Hull has long cherished.

Early this month he published a list of commodities on which the State Department is prepared to consider a lowering of duties in England's favor. Hearings attended by manufacturers and exporters whose business is affected by the list will begin March 14 in the State Department.

Next Monday, the Supreme Court receives the Tom Mooney appeal. In Sunday's Post, the Gallup Poll tells you whether America thinks Mooney is guilty or not. Be sure and read it.

Reorganization Bill Is Modified By Committee

But Auditor's Appointment by Senate Fails to Satisfy Opponents.

By the Associated Press.

Senate committeemen agreed yesterday to submit to the Senate a new government reorganization bill calling for appointment by Congress of an auditor general to replace the present comptroller general.

Under the original Administration bill, the President would have appointed this official. [President Roosevelt, he has made known, has been informed by the Department of Justice such a provision is unconstitutional.]

Revision of the bill failed to satisfy opponents, however. Senator Byrd (Democrat), of Virginia, said he was still opposed, on the ground the auditor general could make no audit of accounts until after expenditures were made and then would be prohibited from notifying Congress of the audit until 30 days had elapsed.

Byrd to Fight for Pre-Audit.

The Virginia Senator said he was "not particularly opposed" to the proposal by Chairman Byrnes (Democrat), of South Carolina, that the auditor general be appointed by a committee of 24 from the House and Senate. He said, however, he would fight for retention of the present system of auditing accounts before payments were made.

Other changes under the new bill would—

Make clear that any funds transferred as a result of a merger of agencies would be available only for the functions of the agency transferred.

Advisory Board Restored.

Require that an employe transferred would continue in the same classification, and with the same compensation, for the balance of the fiscal year.

Limit the proposed civil service administrator's authority in retraining employes for new functions.

Restore the civil service advisory committee, proposed in the original bill but later dropped, to advise the Administration bill but later dropped to advise the civil service administrator. The committee would be appointed by the President and composed of seven prominent citizens.

Guard against making permanent any temporary agency transferred to a permanent department, by limiting its life to the time fixed by law.

In Congress

YESTERDAY.

Senate.

Met at noon and recessed at 5:20 p. m. until noon today.

Declined to limit debate on anti-lynching bill.

Recessed briefly to receive Lady Astor of British House of Commons.

Appropriations Committee considered department supply bills.

Judiciary Committee considered NLRB investigation.

House.

Met at noon and adjourned at 12:15 p. m., out of respect to late Representative Kenney, of New Jersey.

Roads Committee considered highway appropriation.

District sub-committee considered small claims court bill.

Appropriations sub-committees considered Labor and Interior bills.

TODAY.

Senate.

Meets at noon.

Resumes anti-lynching debate.

Elections Committee considers protests against seating of Senator Milton (Democrat), New Jersey.

Judiciary sub-committee continues NLRB hearing.

House.

Meets at noon.

Considers District appropriation bill.

Ways and Means Committee considers tax revision.

World War Veterans Committee considers new pension bill.

Appropriations sub-committees consider Labor and Interior bills.

U. S. Places Australia In Trade Good Standing

The United States took Australia off its economic blacklist yesterday and restored her to a share in the privileges of the trade agreement beginning February 1.

SPECIAL NOTICES

GREGG And BOYD Shorthand. Typing, Business Letter Writing, Bookkeeping. Calculating Machines, Secretarial, Stenographic, Civil Service Courses. New classes forming this week. Position guaranteed. Inquire now.
BOYD SCHOOL OF COMMERCE
1333 F (Est. 20 yrs.) NAt. 2338

FAT?

The new, improved WATE-OFF WAY makes it possible to take off unlovely, unwanted fat—*safely—quickly—pleasantly*—without endangering health—without the use of harmful drugs or weakening laxatives—without strenuous exercise—without starvation dieting.

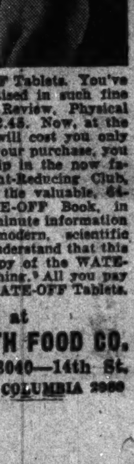

Go to VITA HEALTH store today and purchase a box of WATE-OFF Tablets. You've seen these tablets advertised in such fine magazines as Pictorial Review, Physical Culture and others, at $2.45. Now, at the new reduced price they will cost you only $1.19. And, along with your purchase, you will receive a membership in the now famous WATE-OFF Weight-Reducing Club, together with a copy of the valuable, 64-page, copyrighted WATE-OFF Book, in which you will find last-minute information concerning the most modern, scientific methods for reducing. Understand that this membership and your copy of the WATE-OFF Book costs you nothing. All you pay is $1.19 for the box of WATE-OFF Tablets.

For Sale at
THE VITA HEALTH FOOD CO.
619—12th St. 3040—14th St.
FOR DELIVERY CALL COLUMBIA 2980

15%
MID-WINTER REDUCTIONS
ON ALL SUITINGS and OVERCOATINGS
Including the new spring fabrics now in stock. A splendid opportunity. Save now on your Made-to-Order Clothes.
J. M. Stein & Co.
Tailors and Importers
1416 H St. N.W.
Washington's Leading Tailors for Over 40 Years

Outside Agitators Blamed in Strike

Jersey City, N. J., Jan. 27 (AP).—The Crucible Steel Co. of America management tonight blamed "outside labor agitators" for a strike of 500 Committee for Industrial Organization workers at its plant in this city, where Mayor Frank Hague has labeled C. I. O. unionization drives "Communistic."

After failure of a conference between the grievance committee of Lodge 1339 of the Amalgamated Association of Iron, Steel and Tin Workers of America and William D. Gross, plant manager, the union announced its skeleton picket line of four—mum and bearing no signs—would continue its 24-hour vigil. Police did not interfere.

Cordage Act Extended.

By the Associated Press.

President Roosevelt issued a proclamation yesterday extending for three years from May 1, 1938, the Philippine cordage act, which limited cordage from the islands to 6,000,000 pounds annually.

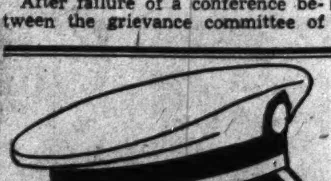

Southern WEAR

When you choose your wardrobe from Goldheim's comprehensive selection of cruise wear you can be secure in the knowledge that you will be wearing the ultimate in good taste. Smartness is inherent in the design, and the best foreign and domestic weavers are represented in the fabrics. Goldheim's have a complete selection of Hickey-Freeman clothing and fine furnishings for southern and cruise wear.

Goldheim's
1409 H STREET

One Day Sale
$2 and $3 women's leather
BAGS

1.00

Today is the outstanding handbag value date of the year. Closing out a wide selection of odd-and-end handbags that formerly sold at $2 and $3. Choice of calfskin, grained leathers, fabrics and suede. Need more be said?—except you'd better come early!

All Sales Final
BECKERS
Sorry, No Phone Orders
1314 F Street N.W.

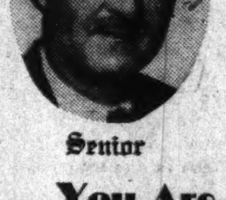

Senior

Junior

You Are Criticized by the Clothes You Wear, Favorably So If They Bear The FREENY Label

Have your measure taken today for a Suit, Topcoat and Overcoat, individually tailored to your order in our JANUARY 1-3 OFF sale

ALL OF OUR FALL AND WINTER SUITS, TOP COATS, OVERCOATS, TAIL COATS, TUXEDOS AND CUTAWAY FROCKS ARE NOW REDUCED AS FOLLOWS:

1/3 OFF

$40.00 suits and coatings $26.67
$42.50 suits and coatings $28.34
$47.50 suits and coatings $31.67
$57.50 suits and coatings $38.34
$67.50 suits and coatings $45.00
$77.50 suits and coatings $51.67
$87.50 suits and coatings $58.34
$100.00 suits and coatings $66.67
$125.00 suits and coatings $83.34

100% Values at 33 1-3% Dis.

NO CHARGE FOR ALTERATIONS. NO ALTERATIONS TO CHARGE FOR. FREENY'S CLOTHES ARE CUSTOM TAILORED TO YOUR PERSONAL ORDER. THEY FIT.

We service all clothes bearing the Freeny label; call for, hand press and deliver FREE OF CHARGE. This service our customers have enjoyed for 29 years.

FREENY'S, INC.
1006 Connecticut Avenue, near K
Tailors and Direct Importers of Exclusive Woolens

House Fiscal Group Speeds D. C. Tax Bill

Debate on Supply Measure Postponed Till Today by Kenney Death.

By James D. Secrest.

The House sub-committee on fiscal affairs yesterday continued work on the new District tax bill while debate on the supply bill was postponed until today due to the death of Representative Kenney (Democrat), of New Jersey.

The House will convene at 11 o'clock this morning, an hour earlier than usual, so some of the debating time lost yesterday will be recovered.

Chairman Nichols (Democrat), of Oklahoma, stated after an afternoon session of the fiscal affairs sub-committee that the revenue measure will be completed when the sub-committee meets again on Monday.

Until the District supply bill has passed the House and the size of the anticipated deficit can be forecast with reasonable accuracy, Nichols said, the three forms of taxes previously approved will remain in the bill.

Rewriting Completed.

The sub-committee has virtually completed its rewriting of the business privilege tax and has only to fix the rates of the income tax. The $1.75 realty levy has not been disturbed.

Nichols said the bill should be ready for introduction in the House by the middle of next week, after which public hearings will be scheduled before the measure is reported to the full District Committee.

One of the new sections of the business privilege tax perfected yesterday was a provision to establish a new appellate procedure covering all local taxes.

In lieu of the present board composed of the tax assessor and seven of his aides, an independent agency composed of a lawyer, an engineer and a tax expert is proposed.

Further Recourse.

Taxpayers would have a further recourse of appealing to the United States District Court if they felt they did not receive justice from the tax review board.

Chairman Collins of the House sub-committee on appropriations yesterday was prepared to meet several threatened attacks on the supply bill.

One of these will be an effort to return the $765,000 street lighting cost to the general revenue fund. The sub-committee and Budget Bureau approved its transfer to the highway fund as a part of the budget of the department of vehicles and traffic.

Members interested in the matter differ as to whether the shift constitutes "diversion" as interpreted under the Hayden-Cartwright road act.

A move to increase the appropriation for unemployment relief also is indicated. Representative Dirksen (Republican), of Illinois, a member of the tax sub-committee, made an unsuccessful effort to raise the amount by $1,000,000 when the full Appropriations Committee passed on the Collins sub-committee's report. He has intimated he will offer an amendment on the House floor.

Closing Opposed.

While the District welfare officials have indicated their opposition to the closing of the National Training School for Girls, members of the sub-committee pointed out the action is not subject to a point of order.

The sub-committee merely exercised its right to refuse to appropriate funds for its maintenance without directing the transfer of the girls. Although it is generally understood that they would be sent to the women's reservation at Lorton, a legislative measure may be necessary to effect it because of the age limitation on admission of prisoners to the District Reformatory.

Chairman Collins indicated yesterday he would accept an amendment that will be proposed by Representative Kennedy (Democrat), of Maryland, to appropriate $5,000 for the employment of an expert to draft a District government reorganization bill.

Woman Who Slew Love Rival Freed

By the Associated Press.

Williamson, W. Va., Jan. 27.—A jury acquitted 23-year-old Mrs. Zell Collins today of killing Mrs. Geraldine Reid Chafin, 27, "by reason of temporary insanity."

Mrs. Collins claimed anguish over her husband's infidelity caused her to shoot the woman she believed her rival.

All Parking Bans Off in This Mountain of Snow

Associated Press WIREPHOTO.

Although the sign says one hour is the parking limit, this typical drift in an Ironwood, Mich., street would discourage much parking. The sidewalk appears as the bottom of a canyon. This picture was taken after a two-day blizzard which piled snow 20 feet deep in several sections of the city.

Radio Officials 'No Gentlemen,' Let Her Down, Says Mae West

Asserts No Protest Would Have Been Raised if College Boys Hadn't Cut Vespers to Hear 'Adam and Eve' Skit.

By the United Press.

Hollywood, Jan. 27.—Mae West ended her silence tonight over the "Adam and Eve" radio incident which created a national furore a few weeks ago and charged that broadcasting and advertising officials were no gentlemen "for letting a lady down."

She said, furthermore, that there never would have been a complaint over her protrayal of Eve in the Garden of Eden had it not been for the fact that almost the whole student body of "a certain Midwest boys' college" chose to listen to her rather than attend vespers.

"That started things popping," she added. "Not that I blame the minister for kicking. He thought I was going to be on the air every Sunday night and then where would his vespers have been?"

She said there was nothing wrong morally with her broadcast, because she had censored it herself.

"I've got a feeling for what is right, and what is wrong," she continued. "They came to me with this script in a hurry and asked me to do it. I consented to do it and when the evening of the broadcast came, I changed only one line.

"The script had me calling the snake 'long, black and slimey.' I changed that to read 'long, black and slinky.'

"So then I went home and pretty soon complaints began to come in."

"I am just as religious as anybody. I go to church just as much and I make as many donations.

"But the fact that I made that broadcast on Sunday afternoon and the coincidence that it was about Adam and Eve brought down the hornets."

She refused flatly to name the college where vespers almost went unsung.

"There's been enough trouble, already," she said. "My friends have suggested that I sue the broadcasting company and maybe even that advertising agency, for blaming the whole thing on me.

"Now they're even saying that it was my 'inflection' that made the broadcast sound vulgar.

"It's absolutely ridiculous. I know what is vulgar and what is not. And furthermore I never have been vulgar, on the stage, screen or radio. I never have taken off any of my clothes. I haven't even shown my leg. And what I say isn't vulgar. Say, I'm just making fun of vulgarity. People just seem to insist on getting me wrong."

Purcellville Concert To Feature Miss Borzi

Purcellville, Va., Jan. 27.—Gertrude Borzi, well-known coloratura soprano, of New York, will give a concert at the Purcellville Library on Sunday afternoon, January 30, at 3 o'clock.

Lawyer Halts Man Carrying His Coat By Flying Tackle

Attorney T. Edward O'Connell shattered police court routine yesterday morning with a spectacular flying tackle on the building's third floor. O'Connell brought down his own overcoat and the colored man who was going away with it.

Traffic Bureau Officer R. M. Shoemaker arrested Henry Howard Johnson, colored, 34, 408 Florida avenue northwest, and jailed him at the First Precinct house on an open charge.

Green Rebuffs Suggestion for CIO Plan Vote

Referendum on Peace Offer 'Impracticable, Foolish,' He Declares.

By the United Press.

Miami, Fla., Jan. 27.—William Green, president of the American Federation of Labor, tonight said a suggestion that the Committee for Industrial Organization's latest peace proposal be voted on by all A. F. of L. members was "impracticable and foolish."

The newest idea put forth in the long-distance bickering between Green and John L. Lewis, C. I. O. chairman, was offered on the floor of Lewis' United Mine Workers' convention, 1,200 miles away, in Washington.

General Poll Urged.

John B. Easton, president of the West Virginia State Industrial Council, asked that an offer by Lewis to take his entire C. I. O. back into the Federation February 1—or to accept the entire A. F. of L. into his committee—be subjected to referendum approval of Federation members.

"That idea is both impracticable and foolish," Green said crisply. "Those fellows are just trying to deceive the workers and make them believe they have a peace plan."

Meantime, prospects of armistice in organized labor's bitter civil war received a severe buffeting at today's meeting of the A. F. of L. executive council.

Printers May Quit A. F. L.

A flurry was caused early in the day when Charles P. Howard, president of the International Typographical Union and at the same time secretary of the C. I. O., said he would suggest a referendum by his union on the question of quitting the federation for the C. I. O. He added that there was no immediate prospect of action on this matter.

However, he said he believed severance of relations between his union and the A. F. of L. appeared "inevitable" unless there is some modification in the federation's trend toward centralized power. The I. T. U. has 80,000 members.

Suit Against Dill Ends

Associated Press Photo.

MARGIE HEATON DILL, who was paid $5,000 after her alienation of affections suit against former Senator C. C. Dill was dismissed. She was married in 1934 to Wendell Dill, son of Mrs. Grace Dill, employed in Senator Vic Donahey's office here. She charged Mrs. Dill and the former Senator, Mrs. Dill's brother-in-law, arranged an illegal operation for her and sought to estrange her from Wendell. She sued for $25,000 and was awarded $5,000, which was paid by her mother-in-law. Margie Dill filed a divorce suit 14 days ago.

Hitch-Hiker Is Jailed; Fired at School Bus

Greenup, Ky., Jan. 27 (AP).—Clyde Potter, 26, of the Red Hot, Ky., neighborhood, received a five-year sentence when he pleaded guilty to firing two "pot" shots into the back of a loaded school bus which didn't stop when he tried to "hitch" a ride.

RUGS CLEANED
By Hand
9x12 .... $3.00
Standard Rug Cleaning Co.
Phone MEtropolitan 4161

For quick results at the lowest cost, use Post Classified Ads.

Alcohol by vol. 15.95%
ITALY
There are only 2 kinds of Vermouth and Martini & Rossi makes both
DRY
Alcohol by vol. 18%
MARTINI & ROSSI
VERMOUTH
Sole Agents for U. S. A., W. A. TAYLOR & COMPANY, N. Y.

On good terms with everyone SINCE 1888
Chas. Schwartz & Son
708 Seventh St.
LOOK FOR THE GOLD CLOCK

Friday & Saturday Special
RUBBER HEELS 14c and up
HALF SOLES 59c
SMITH'S
16 Branches to Serve You

MURPHY'S WASH DRESS SALE!

A special sale of guaranteed fast-color Wash Frocks for Friday and Saturday. Values and styles that are generally priced at $1.00. Beautiful flowered and print patterns in smart, attractive styles so desirable for house or street wear.
Sizes 14 to 52
Seldom can you find such extraordinary dress values at this low price.
57c
2 for $1.00
Note These Features:
- Guaranteed Tubbable.
- 10 Smart Styles.
- Tailored or Dressy Fashions
- Full Cut Sizes, 14 to 52
- A New Dress if it Fades.
DRESS DEPARTMENT—MAIN FLOOR
Washington's Popular 5 and 10c Stores
MURPHY'S
810 to 818—7th Street NW
3128—14th Street N.W.
At F & G between 12th & 13th Streets
At Georgia and Thayer Aves., Silver Spring, Md.

THE February SALE OF LIFETIME FURNITURE
Storewide Savings Now

Small Size Dining Suite
8 Pieces (Server Not Illustrated)
$249
An example of the unusual values to be had now in the February Sale of Lifetime Furniture. Eight charmingly designed pieces with 54-inch pedestal style buffet, table which extends to 84 inches, 4 side chairs, china cabinet and a semi-round serving table which is included but not illustrated. Mahogany and selected, close grain American gumwood. There are many other special values in Lifetime Furniture to interest you now.
MAYER & CO.
Seventh Street Between D and E

Outstanding
LIQUOR SPECIALS
for three days
FRIDAY, SATURDAY and MONDAY
LANCIER Ready Mixed COCKTAILS
65 PROOF
Manhattan — Side Car
Martini — Old Fashioned
Bronx
FIFTH GALLON $1.29
Huge Quantity Purchases enables this low price.
LANCIER LIQUEURS
Peach, 80 Proof; Apricot, 66 Proof; Blackberry, 60 Proof; Cherry, 64 Proof; U. Z. O., 92 Proof; Anisone, 90 Proof;
Kimmel, 86 Proof; Triple Sec., 80 Proof; Creme De Menthe, Green and White, 58 Proof; Creme De Cacao, 70 Proof.
FIFTH GALLON $1.29
ROYAL CLUB
A Blend of Straight Whiskies
90 Proof
The straight whiskies in this product are 15 months or more old. 5% straight whiskey 8 yrs., 10% straight whiskey 4½ yrs., 10% straight whiskey 18 mo., 75% straight whiskey 15 mo.
99c Pint
Quart $1.95
Laggan's
Scot's Piper
Blended Scotch WHISKY
A popular Scotch imported from the Glen Livet District of Scotland by John Morgan, Inc.
86 Proof
Reg. Price, $2.69
$1.99 FIFTH GALLON
Chancellor
Straight Rye Whiskey
This whiskey is 18 months old.
90 Proof
69c Pt.
EL CORONADO
BRANDY
DISTILLED in CALIFORNIA From Finest GRAPES
86 Proof
99c FIFTH GAL.
PHONE YOUR ORDER—FREE DELIVERY
NA. 8921
Liggett's
RETAIL LIQUOR DEPT.
14th and F Streets N. W.

FRIDAY and SATURDAY SPECIAL

WHY-BE-STOUT BRASSIERE
SIZES 38 to 54
A well designed brassiere for the woman with full bust and large hips. Designed with hose supporters and elastic set-ins.
1.79
"We Fit the Hard to Fit"
STOUT ★ —Slender SHOP
1336 7th St. N.W. NO. 7202
"Look for Our Large Neon Sign"

• ESTABLISHED 1865 •
PLUMED HATS
Were the Fashion
Seventy-three years ago in Washington, ladies chose that style. At the same time leading business concerns chose Barker to deliver quality lumber and millwork. Since then Washington has grown . . . and Barker has matched every stride forward.
GEO. M. BARKER • COMPANY •
LUMBER and MILLWORK
649-651 N. Y. Ave. N.W.
1523 7th St. N.W.
Nat. 1348, "The Lumber Number"

Lump-Sum Cut Held Possible By Rep. Nichols

Business Men Warned Not to Urge Larger Grant for District.

Asserting Congress might cut the $5,000,000 Federal payment to the District budget, Representative Jack Nichols yesterday warned Washington business men not to urge too strenuously a larger lump sum.

He also predicted a business privilege tax revised to iron out present inequalities.

The chairman of the House subcommittee on District taxation told the luncheon meeting of the Central Business Men's Association:

"I'd like to warn you fellows, maybe you shouldn't do too much talking. The District is well off. And there must be a good reason for a Federal contribution."

"Should Pay $2,900,000."

"If the Jacobs report of last year is correct the Federal government should pay only $2,900,000. And I had an accountant determine for me what the Federal government would pay if its buildings were taxable as office buildings, and the figure was only $4,000,000."

The District probably will get a business privilege tax with refinements," he said. The tax he predicted was that businesses, where the spread between cost and sale price was up to 3 per cent, would be taxed one-tenth of 1 per cent, a spread from 3 to 6 per cent, two-tenths; 6 to 9 per cent, three-tenths, and above 9 per cent, four-tenths of 1 per cent. Cost would be defined as purchase price plus prevailing freight rates from point of shipment.

Nichols also predicted the real estate tax would be reduced from the present emergency $1.75 rate to $1.50.

Realty Tax Called Low.

This higher rate would have been necessary if the District budget, reported to the House Wednesday, had carried a previously estimated $5,000,000 deficit. He also declared the "per capita cost of real estate taxes" was the lowest of all but six cities in the country with more than 100,000 population.

He declared further that his committee was not considering a sales tax, and there would be no chance of passing an income tax.

"I envy you fellows; it is a novelty for you to pay taxes," he said as he showed how business men in many other cities paid taxes to six governments instead of just the city and Federal Governments, as is done here.

Weather Too Cold, Man Stays In as Blaze Is Quelled

Smoke billowed out of the rear wing of 920 G place northwest yesterday.

Fire apparatus roared up an alley behind the house, crowds collected and a woman cried, "There's a man in there, on the ground floor."

Sergt. Joseph Harrington, one of the veterans of the police force, rushed into the smoky hallway and pounded on the door of the room occupied by Samuel Anderson, about 65.

"Hey!" cried Harrington. "Don't you know this place is on fire?"

According to the officer, the retort came back: "Winter's the time to have fires. I don't give a damn."

Anderson remained in his room while the blaze was quickly extinguished.

Bob Buck Is Re-elected Washington Guild Head

Robert M. Buck, for two years president of the Washington Newspaper Guild, was elected to a third term Wednesday at an annual election of newspapermen's organization. Buck, of the Washington Daily News, was opposed in the election by Ben H. Pearse, Washington Star.

Elected with Buck were Louis J. Heath, first vice president; Elizabeth May Craig, second vice president; Carlton Skinner, secretary; Julius Eielstein, treasurer; and the following executive committeemen: C. Stanley Garrison, Herbert Little, Joseph A. Loftus, William A. Millen, John D. Milligan, William W. Rodgers, James D. Secrest, Thomas Stevens, William S. Tarver and Jack Wilson.

Battered Yacht Mavis To Be Returned Here

The "round-the-world" yacht Mavis, battered by storms off the Virginia coast, will be returned to Washington to start another cruise next September, her skipper, Capt. Edward Avery, employe of the Federal Housing Administration, told the Associated Press in Norfolk Wednesday.

The 80-foot boat was towed into Hampton Roads with Avery and a crew of six men aboard, including Allan Ham, formerly assistant manager of the Broadmoor Hotel. Avery estimated it would cost $3,000 to repair the schooner.

SEE NEW SIGHTS
Excursions
SUNDAY, JANUARY 30
Many Historic Spots to Visit in PHILADELPHIA $3.00 Round Trip
Chester $3.00 Wilmington $2.75
SAT., JAN. 29 & SUN., JAN. 30
CUMBERLAND $3.00 Round Trip
SUNDAY, JANUARY 30
Martinsburg $2.00 — Harper's Ferry $1.50
SNOW TRAIN to DEER VALLEY, Pa.
Every Sunday—Weather Permitting
Enjoy Skiing, Tobogganing and Ice Skating at this ideal winter playground.
$3.50 Round Trip Rail Fare, Plus Bus and Field Charge.
BALTIMORE
$1.25 Round Trip Saturdays and Sundays
$1.50 Round Trip Daily—Good for 3 Days
Good on specified trains. For details, ask B. & O. Ticket Agent or telephone Dist. 3300; Nat. 7370
BALTIMORE & OHIO R.R.

The Federal Diary

Reg. U. S. Patent Office.

By Scott Hart.

Action and Reaction.

The Civil Service Commission has reacted strongly to the amendment to the independent offices bill for 1939, as proposed to the Senate on Monday, last, which reads:

"No part of any appropriation contained in this act or authorized hereby to be expended shall be used to pay the compensation of any officer or employee of the Government of the United States (except persons now in the employ of the Government), the rate of which is $4,000 or more per annum, who shall not have been appointed by the President, by and with the advice and consent of the Senate."

The commission formally comments: "This proposal is in direct opposition to the stated beliefs of the President of the United States. The President has previously termed such legislation regrettable and unfortunate. If enacted, the opportunity of American citizens to look forward to advancement in the Government service to positions of responsibility on the basis of merit and experience, such as has been hoped for under the civil service law, would be frustrated."

* * * *

"Dividend."

The nobility of the National Archives Association's social committee creeps out in the announcement of the next dance, to be held Friday evening, February 4, at the Broadmoor, 3601 Connecticut avenue, to celebrate the end of the association year. Says the committee: "The receipts from the sale of tickets are not expected to cover the costs of the dance, but the price is being purposely fixed at this bargain rate to insure the maximum attendance. Inasmuch as the association treasury is ending the year with a surplus, the executive committee has agreed that any deficit incurred can be paid from the treasury, thus making the savings on individual tickets a sort of dividend to the members of the association." This, the conservatives will add, is one of the blessings that accrue from a balanced budget . . . The recreation committee of the District organizing committee, U. F. W. A., will sponsor 12 musicales in series, beginning Sunday evening at the headquarters. The hour 8:30. Refreshments will be served . . . Newcomer to the FCA: Robert Hanscome, of Portland, Me. He comes to a position in the Examination Division . . .

Art Dept.

Federal employes, generally, are showing interest in the display of framed oil paintings by students of a score or more schools and colleges, which may be seen now on the seventh floor of the Interior Building. The exhibit affords opportunity for comparing the work of students in the widely-scattered institutions; catalogues are available. In all, the work of 125 students is represented in the exhibition. It will remain on display daily through February, during Government hours, Sunday, January 30, has been set aside for visitors, from 2 to 4:30. The exhibition is sponsored by Mrs. Roosevelt, the Secretary of the Interior, Commissioner of Education John W. Studebaker, Miss Leila Mechlin and C Powell Minnegerode . . . Evelyn Adams, director of the I. D. R. A.'s Drama Group efforts, asks us to remind you that the Group's first offering takes place tonight at 8:30 o'clock in the auditorium of the North Building. There is no admission charge. The program will consist of two one-act plays, one "The Next Installment," having been written by Ian Forbes, of the Interior Department. The other offering is "Afterwards," by Geraldine McGaughan . . .

Notes.

The Civil Service Commission announces examination for the job of elevator conductor, which carries an entrance salary of $1,080. Applicants must have had, within the last ten years, at least three months' experience in operating elevators. Eighteen is the minimum age, 50 the maximum. The closing date on applications is February 14 . . . The North Carolina Democratic Club will dine and dance their Senators and Representatives at the Raleigh Hotel Friday evening, February 4, Bill Hodges, the club's treasurer writes in. "This is a real North Carolina night," he points out, "as hundreds of the leading manufacturers of the State are sending samples of their products to be distributed to guests during the evening. The dinner will be served at 7:30 (featuring chicken, sweet potatoes), followed at 10 o'clock by dancing with Charlie Guion's Tar Heel Rhythm Band playing. Reservations can be made at the club's headquarters in the Raleigh Hotel . . .

Education Commissioner Studebaker announces that Lady Astor will participate in an "Education in the News" radio program of the Office of Education at 6 p. m., E. S. T., tonight. Dr. Mary Dabney Davis, Office of Education specialist in Nursery-Kindergarten-Primary Education, will participate in the program. Their discussion will center around nursery school education in the United States and England. The nursery school is something of a new institution here; in England it has received considerable attention. The major growth of the movement in this country has occurred during the last few years, the FERA and the WPA having established nearly 2,000 emergency nursery schools through the country. Approximately 50,000 children are in annual attendance . . . The I. D. R. A. pressman jots down the next big affair of the association, to be held Saturday, February 19, three days before George Washington's anniversary. It's a dance.

James Roosevelt To Join War Games

By the Associated Press.

James Roosevelt, the President's eldest son and a White House secretary, will leave the latter part of next month for two weeks' active duty with the Marines in the annual war games off Guantanamo, Cuba.

Young Roosevelt is a lieutenant colonel in the Marine Corps Reserves, having received the commission just after starting with the President in November, 1936, on the trip to the Buenos Aires Peace Conference.

Col. Joseph Fegan, commandant of the local marine barracks, will accompany Jameson his trip by air to Guantanamo Bay via Miami about February 28.

What's Going On And Where

Luncheons.

D. C. Bankers Association, Willard Hotel, 12:45 p. m.

Reciprocity Club, Mayflower Hotel, 12:30 p. m.

Meetings.

National Council of Parent Education, Wardman Park Hotel, 8 p. m.

Executive Council Local No. 2, N. F. F. E., 710 Fourteenth street northwest, 5 p. m.

Educational Forum D. C. Federation Federal Employee Unions, 710 Fourteenth street northwest, 8 p. m.

Good Citizenship Pilgrimage Committee, D. A. R., Mayflower Hotel, 8 p. m.

Evening Star Employes, Hotel Raleigh, 7 p. m.

Daughters of Spanish War Veterans, Hotel Raleigh, 7 p. m.

American Legion, Rehabilitation Conference, Hotel Hamilton, 8:30 a. m.

A. F. G. District Department, Hotel Hamilton, 8 p. m.

D. C. Society of Medical Technologists, Naval Medical School, 8 p. m.

Religious Service.

Adas Israel Hebrew Congregation, Rabbi Norman Gerstenfeld, "Crime and Punishment in Germany," 8 p. m.

Health Group Asks Courts to Rule on Illegality Charge

District Court was asked to determine whether the Group Health Association is violating insurance and medical laws, in a friendly suit filed yesterday by Horace Russell, general counsel of GHA and its parent body, the Home Owners Loan Corporation.

Asking the court for a declaratory judgment, the suit is directed against J. Balch Moor, District superintendent of insurance, and David A. Pine, acting United States attorney. Moor has charged GHA with function as an insurance corporation without proper incorporation papers, while Pine stated that the GHA has, in effect, been practicing medicine illegally.

Roosevelt Honors Swedenborg With Message on 'Hope'

New York, Jan. 27 (AP).—President Roosevelt yesterday expressed hope "that the world may be turned away from material pursuits to a contemplation of the quiet strength which lies in things of the spirit."

The President's hope was stated in a message to a dinner in honor of Emanuel Swedenborg, Swedish scientist and theologian who was born 250 years ago January 29. The dinner was held by scientists, theologians and educators.

Howard W. Haggard, associate professor at Yale University, said Swedenborg brought "his amazing intellect to bear on mathematics, geology, astronomy, physiology and psychology. In each was a discovery any one of which should have made him famous."

Ellingson Named As Bank Manager

Appointment of Carl H. Ellingson, assistant general manager of the savings and loan division of the Federal Home Loan Bank Board, as executive manager of the new First Federal Savings & Loan Association, was announced Wednesday. The First Federal has taken over assets of the closed Fidelity Building & Loan Association.

Ellinson had been in charge of the field forces of the savings and loan division of the board, which has participated in organizing more than 1,300 Federal savings and loan associations. He first became associated with the board in October, 1933, as field representative.

Before his Washington connection, Ellingson was engaged in the building and loan business for 11 years. During the war he served abroad as comptroller and financial secretary for the war prisoners aid work, and later with the British army in Egypt and Palestine, in charge of the commissary department.

He lives at 4224 Sixteenth street northwest.

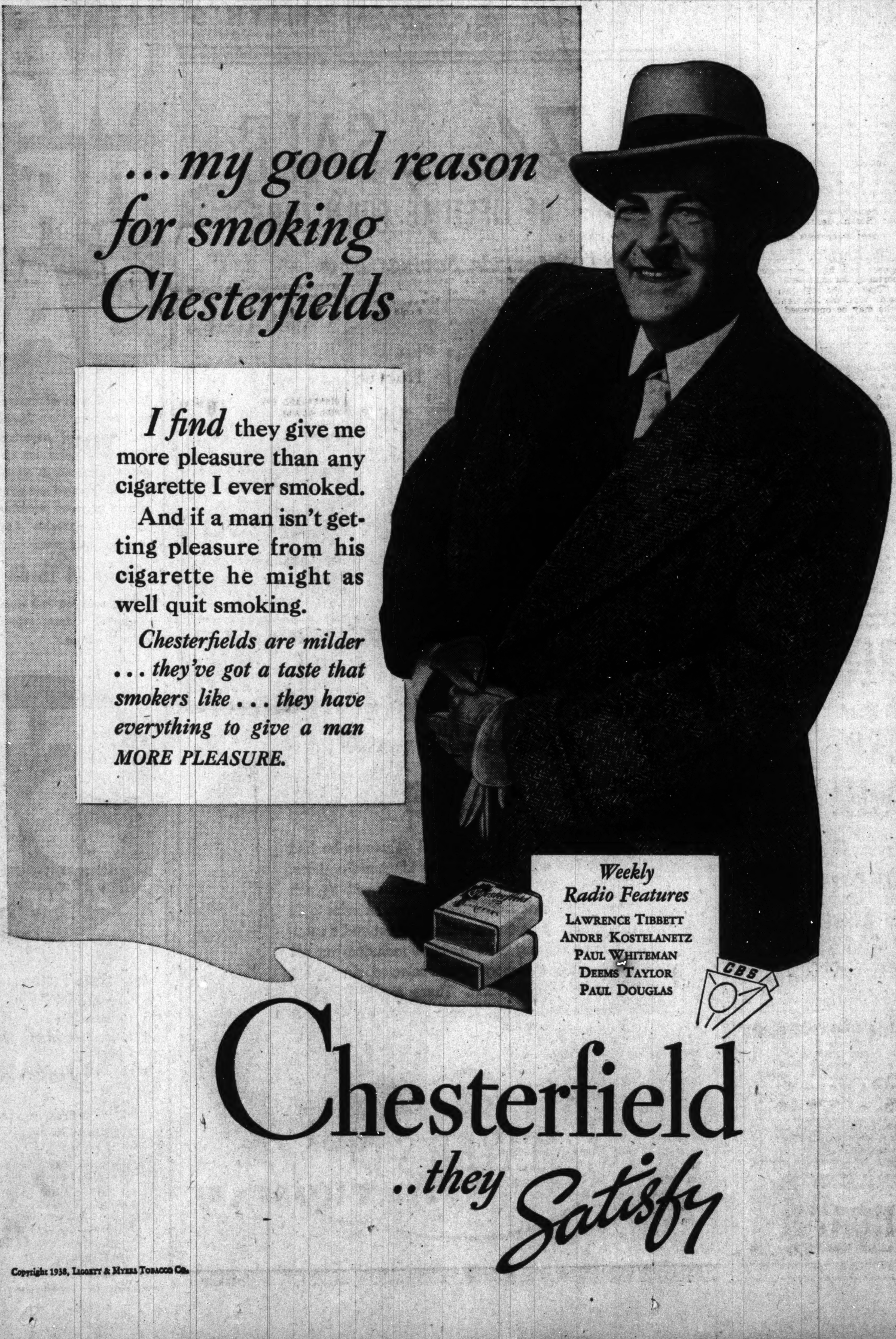

Copyright 1938, Liggett & Myers Tobacco Co.

LARIMERS
The most completely stocked Wine and Liquor Shop south of New York.
1737 Conn. Ave. Decatur 3366
(Just below S)

IMPORTED ROB ROY SCOTCH
ALL OVER 8 YEARS OLD
A choice blend of select Highland malts, carefully aged in wood.
$1.99 FIFTH
This Price for 6 Days Only!

Extra Dry—Special Cuvee
Gilt Edge CHAMPAGNE
Naturally fermented in the bottle.
$1.49 Fifth
This Price for 6 Days Only.

IMPORTED "COMMODORE" AMONTILLADO SHERRY
22 YEARS OLD
Produced and Bottled in Spain
$1.49 Fifth
This Price for 6 Days Only.

Regular $1.35 Quart
IMPORTED VERMOUTH
"TRENCHIERO"—ITALIAN (SWEET)
Fine for Manhattans and Aperitifs
79c Full Quart
This Price for 6 Days Only.

CLOSE-OUT! ODDS AND ENDS . . .
Limited quantities!—prices will prevail till only this merchandise is exhausted. All other prices for 6 days.

Crosse & Blackwell Eggnog
Ready to serve. Just chill. Reg. $1.34 . . . now... 69c Fifth

Albert Guggenheim
Maryland Straight Rye
33 months old. Reg. $2.39 quart. $1.99 Qt.

Charred Oak—Straight Whiskey
12 months old. Reg. $1.29 quart, now .... 99c Qt.

Calvert's Durham Whiskey
(A blend) $1.49 Qt.

Fraser MacDonald's Scotch
12 years old. Reg. $3.50, now ..... $2.69 Fifth

Duke St. Gin
90 proof, from grain. Reg. $1.33, now .... $1.09 Qt.

Golden Miller Straight Rye
3 years old. Reg. $2.39 quart, now.. $1.99 Qt.

Imported French Wines
A. DeLuze & Fils red or white. Reg. $1.29, now ...... 99c Fifth

BOTTLED IN BOND
Canadian Whiskey
TORONTO CLUB
8 Years Old
90 Proof $2.50 Quart
$1.29 PINT
This Price for 6 Days Only.

OLD BROOK
STRAIGHT BOURBON WHISKEY
3 Years Old
This whiskey has everything . . . age, body, aroma, taste.
$1.89 Quart
This Price for 6 Days Only.

ROBERT CARROLL
STRAIGHT MARYLAND RYE WHISKEY
2½ YEARS OLD
A 90-proof, full-bodied whiskey . . . rich in aroma, delicate in flavor.
Always a Special at
$1.69 QUART

DE. 3366 FLASH DELIVERY SERVICE DE. 3366

Fatal Plunge Of Rep. Kenney Held Accidental

Jersey Legislator Mistook French Window for Door in Hotel.

The fatal six-story plunge of Representative Edward A. Kenney (Democrat), New Jersey, from a window of the Carlton Hotel early yesterday was held accidental last night by Coroner A. Magruder MacDonald.

Kenney, Dr. MacDonald decided, opened a French-type window, believing it led into another room, and fell to his death on a concrete walkway below.

The 52-year-old legislator's crumpled body, investigation revealed, was lying with the head less than a foot from the side of the building. That, said Dr. MacDonald, indicated Kenney did not intentionally leap from the window.

The tragedy was discovered shortly before 8 a. m. by Emile Sermet, a hotel waiter. The accident apparently occurred about 5 a. m. Kenney was clad only in underclothing and suffered a fractured skull, broken back and neck and fractured leg.

The room from which he fell was shared by Harry A. Kelleher, a business friend from Haddon Field, N. J. Both Kenney and Kelleher had attended the annual Congressional dinner of the New Jersey State Chamber of Commerce at the Carlton Wednesday night. The sixth-floor room had been used for a pre-banquet reception.

According to Dr. MacDonald's investigation, Kenney retired between 3 and 3:30 a. m., after speaking as an honor guest at the dinner. Shortly before undressing for bed, Kenney told Kelleher he "had to get up pretty early in the morning."

Kelleher, said Dr. MacDonald, returned to the room about 3:30 a. m. and found Kenney asleep.

"In fact, he was snoring so loudly, I started to awaken him," Kelleher is reported to have told investigators.

When Kelleher arose about 7 a. m. he was not alarmed to find Kenney missing. Nevertheless, he said, he called several mutual friends to learn if Kenney had been seen.

18 Inches from Floor.

An investigation of the room by Detective Sergt. John Dalglish, of the homicide squad, showed the French windows rested on a sill approximately 18 inches from the room floor. The twin windows, each 14 inches wide, are partioned down the middle by a steel bar.

Marks on the sill and window panes, said Dalglish, indicated Kenney attempted to catch himself before the fatal fall. He either mistook the window for the bathroom door or attempted to ventilate the room and stumbled in the dark, Dalglish declared.

In respect to its dead member, the House adjourned at 12:15 p. m. yesterday.

Kenney, nationally known for his repeated attempts to legalize lotteries as a method of raising revenue, was serving his third term in the House. He lived at the Jefferson Apartments, 1200 Sixteenth street northwest. His wife, Mrs. Elizabeth Kenney, was at their home in New Jersey and he apparently decided to spend the night with his friend at the Carlton.

Besides his wife, two sisters survive Kenney, both of Worcester, Mass.

A committee including Senators Smathers and Milton and Representatives Seger, Sutphin, Hart and Toney, all of New Jersey, was named to attend the funeral.

The Senate recessed until noon today in respect to Kenney.

Critics of Quezon Support O'Malley

Manila, Jan. 27 (AP).—Antiadministration Filipino leaders today endorsed the resolution of Representative Thomas V. O'Malley, (Democrat), of Wisconsin, for immediate independence of the Philippines, and criticized the stand of Commonwealth President Manuel Quezon.

Quezon, responding to a challenge from O'Malley, reiterated his desire for early independence with a temporary continuation of present trade relations with the United States.

Treasury Weighs Loans to Business

By the Associated Press.

Secretary Morgenthau said yesterday a plan for loans to small business men was one of many ideas being considered by the Administration as an aid to business and industry.

The Administration, it was understood, was considering methods to make it easier for small businesses to float securities to obtain necessary funds and in addition was studying the possibility of reopening Reconstruction Finance Corporation loan activities.

Personalities Prominent in the Day's News

ELEVATED.
Robert H. Jackson, Assistant Attorney General, who has been elevated to Solicitor General, succeeding Stanley F. Reed.

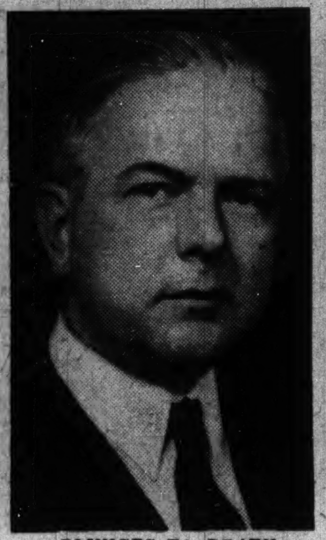

PLUNGES TO DEATH.
Representative Edward A. Kenney, who plunged to his death from a sixth-floor room at the Carlton Hotel.

SLAPPED.
John M. Allison, Third Secretary of the United States Embassy at Nanking, who was slapped by a Japanese sentry.

Senators Defeat Move to Choke Off Filibuster Of Anti-Lynching Bill's Foes by Vote of 51 to 37

Lynch.

Continued from Page 1.

ored People. The Progressive was Senator Robert M. LaFollette, jr., of Wisconsin, whose father was the Senate's filibuster record-holder. He once spoke 18 hours and 23 minutes consecutively.

Immediately on failure of the cloture motion, Walter White, secretary of the National Association for the Advancement of Colored People, announced in a statement that "the fight for this legislation will go on and will go on with new vigor."

"The American people must realize," said White, "that the inability of the progressive forces to end the filibuster on the anti-lynching bill by cloture is encouragement to reactionaries to filibuster to death all progressive legislation. In the shadow of this breakdown of the democratic processes before this shameful filibuster lurks the threat of authoritarian government."

Seek to Lay Bill Aside.

A motion to lay the Wagner-Van Nuys bill aside is expected to come next week, and may be sponsored by Barkley himself, who in the past has co-operated with the anti-lynching bill forces. Meantime, Senator Robert F. Wagner (Democrat) of New York co-author of the bill, is expected to move Monday to call up the conference report on the housing bill.

As a "privileged" measure, the housing report will only temporarily displace anti-lynching. Wagner, Senate author of the housing bill, has been under constant fire by Southern Senators for allegedly giving the anti-lynching measure preference over the housing report.

On the heels of the cloture vote, Majority Leader Barkley served notice he will take steps to consider other measures in "the near future." Earlier, a tactical error was made when floor managers of the anti-lynching bill failed to allow time for the majority leader to speak for their cloture motion.

"Inasmuch as the majority has voted against cloture," said Barkley, "I wish to call attention of proponents of the bill that the Senate will be called upon to decide how long it will continue discussion.

The one-hour debate preceding cloture, divided evenly between friends and opponents of the bill, brought out for the first time such Southern orators as Senator Carter Glass, of Virginia. Glass disavowed any sympathy with filibusters, but his acid tongue directed a searing stream of epithets at the anti-lynching bill.

The Virginian called the measure "sinister," "infernal" and "saturated with hypocrisy." He told the Senate not to be deceived "by the pretense that this is an anti-lynching bill—because there's not a sentence in it that provides punishment for a lyncher.

Fears Federal Activity

"It is merely the intention of Negrophilists to gain Negro votes in the doubtful States," he continued. "There is not a line or sentence in the bill that undertakes to punish a lynching—or a mobster who engages in lynching. What it does is simply turn loose the Federal minions upon the State authorities, upon the assumption that they have not done their sworn duty."

Glass said he was so "infernally indignant at an attempt of this sort, governed by a Negro lobbyist who has dictated the procedure of the Senate of the United States, that I find it difficult to speak without giving offense to those who have lent themselves to a thing of this description."

Charges Vote-Getting.

"I wanted to go on record as putting upon this measure and upon some of its proponents my indignant protest at their greed merely to get Negro votes. Had I come to the Senate of the United States through any expedient of that sort, I would rather myself go to jail than to occupy a seat upon this floor."

Speaking on the time of the Southern opposition, Senate Minority Leader McNary declared the Administration alone was responsible for anti-lynching bill action, and declared every Republican, save one (Borah), desires to see it pass.

Sees Dangerous Precedent.

But McNary declared he was "not willing to give up the right of free speech and full, untrammeled opportunity for argument."

"That is the last palladium," he said. "It is the last trench for those who may be oppressed or who are about to be oppressed by those who are tyrannical and who desire to bring about opposition to their views. From that position of safety I shall not retreat. That right I shall not resign. This occasion does not call for a sacrifice of that nature."

He said it was not "good sportsmanship" to blame 16 Republicans for failure of the bill "with 77 Democrats in the Senate, with a popular President in the White House and with an adorable Vice President presiding over this body, one who knows all the complexities and intricacies of legislation."

"We are willing and have been willing to remain here from sunrise to evening star, and from evening star to sunrise, to see this bill passed," said McNary.

Assails Timid Approach.

"It is my deliberate judgment that if this bill had been handled with more aggressiveness, if so much timidity had not been shown in pushing it forward, if night sessions had been held as expected, the bill by this time would have been enacted into law."

Supporting cloture, Senator Wagner told the Senate he would "stand firmly for the passage of this legislation so long as a majority of the Senators who believe in this legislation stand with me." (There are an estimated 70 votes for the bill if it ever comes to a vote.)

Senator M. M. Neely (Democrat), West Virginia, who filed the cloture petition, gave a gruesome description of some lynchings, and told of the blow-torch death of two Mississippi colored men. Neely said "never since the Saviour died on Calvary have two human beings been subjected to such torture, and if something is not done by Congress to make it plain that lynchings will not be tolerated, these crimes will not die out."

Connally Winds Up Debate.

Senator Tom Connally (Democrat), Texas, concluded for the Southern opposition. He said the "fundamental question is freedom of debate" and warned that "when the Roman forum fell, freedom fell."

As soon as the vote had been counted, Senator Morris Sheppard (Democrat), Texas, resumed the attack on the bill, which he called "an unjustified interference with the soverign powers of the States."

Senator Charles O. Andrews (Democrat), Florida, held the floor for the rest of the day. He said the bill was "the most brazen attempt to invade States rights ever presented."

Farley Declares Committee Out of Primary Fights

Postmaster General James A. Farley, in his capacity as chairman of the Democratic National Committee, yesterday issued the following statement of that committee's policy in regard to Democratic primary fights:

"As usual, the newspapers are carrying a great deal of gossip that this or that candidate is favored by the Democratic national organization, which moves me at this time to repeat what I have so often said on these occasions; that is, that the job of the Democratic National Committee is to work for and assist in every way possible in the election of the party candidates. It denies to no man the right to aspire to office and it has absolutely no concern with, or in, primary or convention struggles for these nominations.

"As individuals, the members of the Democratic National Committee may have their favorites, but as a body the organization's hands are off and will continue to be off."

Rustle of Silk Turns to Roar On Battle Eve

Silk.

Continued from Page 1.

aware of the real significance of the secret machinations of master propagandists, the situation facing Washington today seemed to be as follows:

The dramatization of the boycott against Japan, starting at 4:45 p. m. at Wardman Park, will have in the cast Eleanor Powell, owner of what many believe to be the shapeliest legs in Hollywood. She will have them encased in cotton stockings.

Others in the cast will be Miss Frida Frazer, Mrs. Alexander B. Hawes, jr., Mrs. Benjamin Thoron, Mrs. Charles E. Darlington, Mrs. Joseph Paul Marshall, Mrs. Lucius Wilmerding, Mrs. Edward Burling, jr., Mrs. Margot Stratford, Miss Elizabeth C. Morrison and Mrs. Edward Hollander.

Dodd to Speak.

William E. Dodd, former American Ambassador to Germany, will speak. Mrs. Gordon Dunthorne heads the committee in charge. She is assisted by Mrs. Arthur C. Bachrach, Miss Alice Barrows, Mrs. Mildred Burke, Mrs. Eleanor Fowler and Mrs. Hollander.

That is just half the drama that the busy little silkworms of Japan have spun.

The most militant cast—the 300 hosiery workers—are coming here on a Baltimore & Ohio special train that arrives at 12:30 p. m.

Forming a parade at the Columbus statue, and led by a band and a squadron of motorcycle policemen, the workers will march down Louisiana avenue to Constitution avenue, and thence to Fifteenth street.

Turning north, the parade will move north on Fifteenth street to Pennsylvania avenue, and, turning west in back of the Treasury, will continue to East Executive avenue. Marching past the White House, the workers will proceed to the United States Chamber of Commerce Building and disband at Farragut square.

To Petition President.

A special committee, representing the American Federation of Hosiery Workers, will call at the White House to present a statement to President Roosevelt arguing that a boycott of silk in this country would threaten the jobs of 500,000 Americans directly or indirectly employed in industries using silk.

The Washington Committee for Aid to China, with headquarters in the Chandler Building, denied last night that the silk boycott would mean layoffs for hosiery workers. The machinery used for making silk stockings, the committee said, could easily be shifted to the manufacture of lisle stockings.

At any rate, the "march" of hosiery workers on Washington will be unprecedented. It will be the first time an army has descended on Washington without asking for jobs or money.

Indications were that it would be warm and cozy at Wardman Park today and that the large crowd expected could comfortably wear silk.

Weather reports forewarned, however, that it would be a cold day for a parade and that the silk adherents had better wear wool.

Explosive Plants' Blasts Kill, Hurt 66

Stevenson, Scotland, Jan. 27 (AP). Five men and a woman were killed and 15 men were injured today in two terrific blasts that rocked the Nobel's explosives plant, one of the largest of its kind in the world. Windows throughout the town were shattered.

Batavia, Dutch East Indies, Jan. 27 (AP).—Nine persons were killed and 36 injured today by a blast in an explosives factory at Rembang, on the north coast of Java.

Donald Novis Married.

Phoenix, Ariz., Jan. 27 (AP).—Donald Novis, singer, and Dorothy Bradshaw, actress, were married here today.

How They Voted on Gag Rule

FOR CLOTURE, 37.

Democrats, 35.

ADAMS	LONERGAN
BARKLEY	MALONEY
BONE	McADOO
BROWN (Mich.)	McGILL
BROWN (N. H.)	MINTON
BULKLEY	MURRAY
CHAVEZ	NEELY
CLARK	POPE
COPELAND	SCHWARTZ
DIETERICH	SCHWELLENBACH
DONAHEY	SMATHERS
DUFFY	THOMAS (Okla.)
GUFFEY	THOMAS (Utah)
HATCH	TRUMAN
HITCHCOCK	VAN NUYS
JOHNSON (Colo.)	WAGNER
LEE	WALSH
LOGAN	

Republicans, 1.
CAPPER

Progressives, 1.
LA FOLLETTE

AGAINST CLOTURE, 51.

Democrats, 37.

ANDREWS	HERRING
ASHURST	HILL
BAILEY	HOLT
BANKHEAD	KING
BERRY	LEWIS
BILBO	McKELLAR
BULOW	MILLER
BURKE	MILTON
BYRD	O'MAHONEY
BYRNES	OVERTON
CARAWAY	PEPPER
CONNALLY	PITTMAN
ELLENDER	RADCLIFFE
GEORGE	REYNOLDS
GERRY	RUSSELL
GILLETTE	SHEPPARD
GLASS	SMITH
HARRISON	WHEELER
HAYDEN	

Republicans, 12.

AUSTIN	JOHNSON (Calif.)
BORAH	LODGE
BRIDGES	McNARY
FRAZIER	STEIWER
GIBSON	TOWNSEND
HALE	VANDENBERG

Farmer-Laborites, 1.
LUNDEEN.

Independents, 1.
NORRIS

Pairs.

M'CARRAN (Democrat), Nevada, and DAVIS (Republican), Pennsylvania (for), NYE (Republican), Indiana (against).

Not Recorded.

GREEN (Democrat), Rhode Island; HUGHES (Democrat), Delaware; SHIPSTEAD (Farmer-Labor), Minnesota; TYDINGS (Democrat), Maryland, and WHITE (Republican), Maine.

2-Ton Safe, $3,000 Stolen.

Daytona Beach, Fla., Jan. 27 (AP).—Thieves carted away a two-ton safe from the Turf Club here last night. Matty Tracy, proprietor of the club, said it contained $3,000.

Boy, 12, Threatens Suicide Unless He Returns to Father

New York, Jan. 27 (AP).—A serious-faced, 12-year-old boy, who wants his dad and dislikes living with his mother, reached the end of a runaway trail today, threatening to end his life "if I don't get back to my father."

Bareheaded, in blue bedroom slippers and a sweater with a hole in one elbow, Howard Frankel, who was turned over to his mother two weeks ago after a custody battle, was found asleep in an "El" train.

Warning against DRY LIPS—

Mr. Tareyton says:

Steam heated rooms make lips dry. Wintry days make lips chapped. Smoke a Tareyton Cork Tip—it doesn't stick to your lips. You'll like Tareyton's finer, milder tobaccos, too.

NOW ONLY 15¢ HERBERT TAREYTON CIGARETTES

"There's SOMETHING about them you'll like"

WOODWARD & LOTHROP
10th 11th F and G Streets Phone District 5300

Taste this Delicious Spread Today or Tomorrow

James River Smithfield Sandwich Spread

4 2½-ounce jars 55c

A tasty sandwich filler and canape spread to appetize and enliven any party. Made of Smithfield smoked meat, spiced for piquant flavor. Come in and sample this delicious treat—the demonstration ends Saturday evening.

THE FOOD SHOP, FIFTH FLOOR

STURDIFOLD VENETIAN BLINDS PHONE NO. 6600

A newness, beauty and style superior. Let us estimate on your windows without obligation.

WASHINGTON SHADE AND AWNING CO.
2021 17th St. Phone NO. 6600

Phillip-Louise
1727 L ST. N.W.

REDUCTIONS

In Time for the President's Birthday Ball

DINNER AND EVENING GOWNS.......... $10.95 up

EVENING WRAPS............... $12.95 up

Were Priced from $22.95 up

GUARANTEED Dentistry At Reasonable Prices
Dr. Freiot
407 7th STREET N.W.

WOODWARD & LOTHROP
10th 11th F and G Streets Phone District 5300

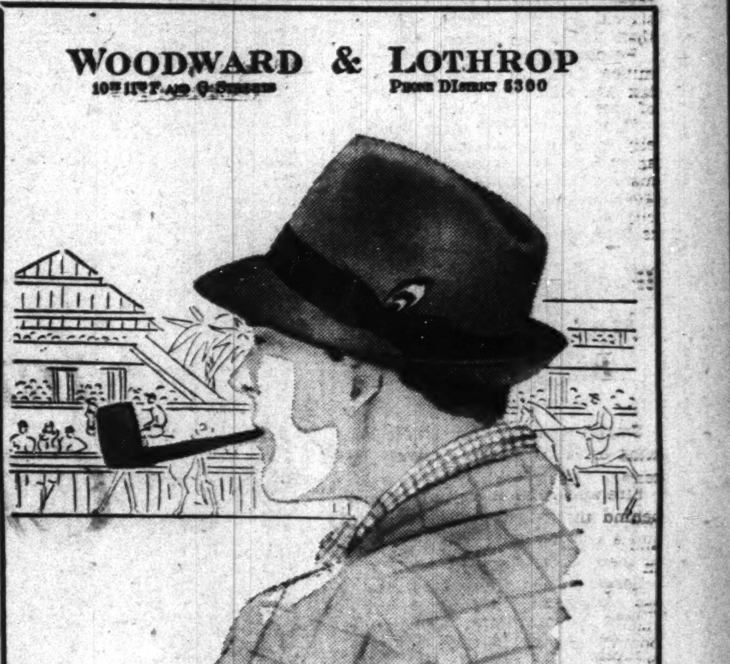

Smart, New Hats
Styled for Younger Men
$5

New styles in hats to spice and enliven your wardrobe, for the sharp up-swing in the back and the swanky snap in front present a smart new meaning to style. Brims are pleasingly narrow and bound. And in line with the new trend in green is the latest color—Forest—a smart shade to gladden any young man's heart. Also in brown and French gray.

THE MEN'S STORE, SECOND FLOOR

SEABOARD announces A NEW SERVICE TO HAVANA

VIA AIR-CONDITIONED TRAINS TO MIAMI AND THE LUXURIOUS STEAMSHIP

S. S. "EVANGELINE"

BETWEEN MIAMI AND HAVANA

The Largest and Finest Ship in this Service

First trip from Miami January 25. Sailing from Miami 7:30 P. M. Sundays, Tuesdays, Thursdays. Arrive Havana next morning at 8:30. Sail from Havana 6:30 P. M. Monday, Wednesday, Friday and Saturday, arrive Miami next morning at 7:00. The 7,000-ton "EVANGELINE" was specially built for service in the tropics. All staterooms have special ventilation. Orchestra and entertainment. Excellent cuisine.

LOW FARES • WASHINGTON - HAVANA

ONE WAY FARE COACHES TO MIAMI —FIRST CLASS MIAMI—HAVANA	ONE WAY FARE IN PULLMANS—FIRST CLASS MIAMI—HAVANA	ROUND-TRIP 23-DAY FARE—PULLMAN TO MIAMI FIRST CLASS BEYOND
$41.10	$52.65*	$79.40*▲

* Pullman charges additional. ▲ Subject to last scheduled sailing from Havana, March 23rd. Similar low fares from other points.

Fares include berth and meals at sea.

Consult any Travel or Ticket Agent—or Seaboard office
714 14th St. N.W., Washington, D. C., Tel. National 0637

SEABOARD AIR LINE RAILWAY

THE ONLY AIR-CONDITIONED TRAINS TO FLORIDA AND THE SOUTH

PILSUDSKI FIESTA To the Heart of the Spanish Main

Double-Holiday FEB. 5 to FEB. 23
LINCOLN—WASHINGTON BIRTHDAYS
SANTO DOMINGO • SAN JUAN
POINTE-A-PITRE • GRENADA
LA GUAYRA • CURACAO
COLON • HAVANA
17 days $185 up
Cruise
Spanish Main

FEB. 24 to MARCH 11
LA GUAYRA • CURACAO • COLON • KINGSTON
14 days—$157.50 up

THE SHIP IS YOUR HOTEL THROUGHOUT

Shore Excursions for All Cruises under management of AMERICAN EXPRESS CO. or THOS. COOK & SONS

YOUR TRAVEL AGENT WILL ARRANGE ALL DETAILS FREE

GDYNIA-AMERICA LINE
32 PEARL ST. BOwling Green 9-1919 NEW YORK

HOW TO AVOID BALDNESS

Watch these danger zones

DEFINITE warning signals always precede baldness. When your scalp itches or is laden with dandruff, and when your hair falls abnormally in the "danger zones" (forehead and crown) you are being warned that baldness is approaching. You must act at once if you wish to avoid baldness.

Do what a quarter-million other men have done—consult Thomas. Thomas treatment is proved by almost two decades of success—is reliable, dignified, and inexpensive. It ends dandruff, stops abnormal hair loss, and promotes hair growth on the thin and bald spots. Call today for a complete scalp examination. No charge is made for the examination nor for consultation and if you do not come within the scope of Thomas treatment you will be promptly told.

The THOMAS'
SUITE 1050-51, WASHINGTON BUILDING
(Corner N. Y. Avenue and 15th St. N.W.)
(Separate Departments for Men and Women)
Hours—9 A. M. to 7 P. M. Saturday to 3:30 P. M.

World's Leading Hair and Scalp Specialists-Over 45 Offices

Play the Amusing, Favorite Radio Question Game

Uncle Jim's Question Bee

A Fascinating and Absorbing Game for Two or Twenty $2

You have listened to question and answer contests on the radio—now have them in your own home and provide amusing entertainment for your friends. The set includes questions of every sort—and there are some good teasers—tallies and money, and an old-fashioned hourglass to time your answers. See it demonstrated in the Toy Store.

THE TOY STORE, FOURTH FLOOR

6 Junior Highs Promote 800 to Senior Schools

Ceremonies Held at Gordon, Eliot, Anacostia and Macfarland Units.

Eight hundred pupils in six of Washington's white junior high schools were promoted to senior high school yesterday. Several hundred more are scheduled to be promoted today.

Exercises bringing to a climax work of the first semester of the school year attended the awarding of certificates. School officials, including members of the Board of Education, presided over the ceremonies.

Ceremonies were conducted both at afternoon and evening hours. Jere J. Crane, assistant superintendent of schools, presided at the exercises at 2 p. m. in Anacostia Junior High School. At the same hour Miss Jessie LaSalle, director of research, conducted a graduation program in the Eliot School; Dr. Harvey A. Smith, assistant superintendent, presided over ceremonies at Gordon Junior High, and Mrs. Philip Sidney Smith, board member, had charge of the program at Macfarland School.

Last night Gratz E. Dunkum, board member, presented certificates of promotion to the pupils at Langley School, and Charles D. Drayton, board member, was master of ceremonies at Taft exercises.

Promoted from these schools were:

ANACOSTIA J.-S. HIGH SCHOOL

George W. Absher, Muriel C. Maier, Julia J. Ankers, Mildred K. Marshall, William Armstrong, Richard E. Meeks, Edward J. Berry, Clement Murphy, jr., Margie R. Branson, John M. O'Leary, Selig Chester, Robert W. Perrygo, Betty F. Clark, Frances M. Pessagne, James L. Cook, Olive E. Pruitt, Donald Cousins, John Placos, Jean E. Cox, Jacqueline G. Rice, Delores L. Cussler, Madelon Robinson, Mildred A. Donnelly, Violet L. Russell, Virginia M. Eckstein, Edgar N. Seabolt, Mildred P. Edler, Roy L. Selph, Louis H. Fanaroff, James T. Smith, George W. Fisher, Geraldine E. Sperry, Walter A. Foley, Ada Stein, Mary J. Fullmer, Lamont N. Sullivan, James A. Foote, Caroline Sylvester, Margaret G. Gebhart, Anna O. Tamorria, Betty G. German, Donald O. Tayman, Helen Goldsborough, Donald L. Tennyson, Virginia R. Green, Roy G. Tilghman, Thomas E. Hale, Frederick Thompson, Virginia M. Haysted, Francis Torcisi, Paul V. Heyd, Norman H. Todd, Gerda H. Hintze, Earl L. Watkins, Norma J. Kautz, Charles H. Weber, Arthur J. Knott, LaMar E. Wells, Dorothy H. Johnson, Margaret J. White, William E. Lind, Merrill L. Williams, Frances H. Lines, Ruth A. Wolf, Dorothy P. Ludwig, Marion R. Wood, Carolyn J. Mack.

ELIOT.

To Anacostia.

Virginia L. Grotz, Esther Hoover.

To McKinley.

Otis T. Wathen.

To Eastern.

Audrey L. Armel, Ida B. Katzman, William R. Arnold, Philip S. Kerge, Leo Baum, V. Benton King, Elizabeth N. Bell, Earl C. Kingrey, Eugene N. Betts, Bernard Kipperman, Heinz F. Bernhards, Louise V. Closs, Pauline Birckhead, Marion L. Limerick, Arthur M. Bojokles, Everett F. Lomax, Despina Bojokles, John P. Martin, Phyllis C. Bray, Jack H. Martyn, Mary Anne Brown, Jeannette I. Messina, Ida M. Bucca, Harvey W. Moore, Dorothy M. Burnett, Mary E. Moulden, Earl W. Canter, Charles Needham, George W. Cole, Louis I. Obergh, Milton Cosman, Mary E. Orton, Ward B. Crabill, Lillian D. Palmer, Albert N. Crenshaw, David P. Perskin, Edna M. Curtin, Sophie Petmezas, Frank R. Dameron, Louise F. Phillips, W. P. Drechsler, jr., Elizabeth B. Rabbitt, E. Jean Evans, Leo D. Raulerson, Helen E. Evans, Albert Rein, June Erickson, Charles Reznikov, Ida Fainman, John G. Robeson, M. J. Fortunato, W. A. Rosenblatt, jr., A. A. Friedlander, Gertrude M. Rubin, John A. Funk, Eugene H. Rupert, Lee H. Gebicke, Frank E. Samuel, Richard Gibson, Jean Sanders, Katie Glakas, Amelia Schweier, Vera Gordon, Franklin M. Sears, L. Russell Gray, Matilda Sesso, Robert E. Greene, B. Mildred Smith, T. C. Haggenmaker, Mary D. Stasulli, Pauline D. Hagood, Raymond G. Surplice, John A. Haigh, Katherine V. Thayer, C. R. Hardison, jr., Howard A. Updike, Vernon J. Haslup, Helen R. Vajda, Marguerite Inman, Oresenzo Vellucci, Ora Lee James, Samuel Wein, Virginia E. Jewell, James L. Williams, Robert T. Jones, Norma C. Zobel.

LANGLEY.

To McKinley.

Donald E. Anderson, C. James Wettig, James E. Boback, Russell Yowell, James M. Buck, Martha S. Barker, C. W. Colegrove, Frances L. Birge, Kenneth H. Downs, Beatrice Brotman, Sherman E. Everley, E. Katherine Butler, Raymond A. Fowler, Marcia E. Cooper, James J. Gross, Phebe C. DeNeane, Robert A. Heuse, Juanita S. E. Fine, Eric F. Jones, Etta A. Fortner, Milton U. Kessler, Maryjo Franklin, Fred K. Kohler, Sylvia Gordon, David S. Litsis, Phyllis M. Gray, Walter L. Lyddane, M. A. Kunowsky, Frank M. Manzon, Bernice E. Lockhart, William C. Maske, Valarie Martin, Homer B. Miller, Lorraine E. Mills, Harry Moss, Delphine Posey, Larry J. Pizza, Grace E. Ragland, Peter Rion, Alice R. Shaver, Wallace Shoemaker, Athanasia Speropulos, Frank M. Streeks, Evelyn E. Tucci, Patrick Vitiellis, Isabelle A. Young, Charles R. Weaver, T. Edward Barton, Charles H. Younz, Leonard G. Brady, jr., R. Elizabeth Baird, Thomas R. Bywaters, Dorothy E. Best, Edward M. Dorland, Mary E. Brooks, E. Elmer Ernst, Elisabeth E. Bush, C. Decatur Fortner, Jane Cookman, Harry Gillian, Ethel A. Cotsoul, Robert J. Hastings, Margaret C. Eliades, Milton E. Jett, Rosalie Fonoroff, Frank Keller, Rose Fox, R. Harry Klus, Mildred Glick, George A. Lemberos, Betty Graham, Carroll C. Lusk, Eleanor B. Harp, William F. Manuel, Catherine Lemberos, William W. Marshall, M. Elaine Martin, Joseph Menah, June M. McClintock, Matthew Musolino, Jean M. Plass, Phillip J. Pistorio, Anne M. Puchetti, Harry B. Rappaport, Flora D. Sanford, Sidney Schulman, Charlotte E. Smith, William Smallwood, Bettye G. Thomas, Norman Vigderhouse, Lois V. Warder, Charles T. Wamaling, Benjamin Babashan, William L. Wickham, Peter P. Boccabella, Doris A. Anderson, Brooke Buckingham, Martha A. Berry, Robert DeFrancis, Doris Brandhoff, Richard F. Effler, Virginia D. Brown, William S. Felter, Mary V. Childress, Nicholas J. Gianaris, M. Costenbader, Albert C. Haje, Jean A. Donovan, Norman A. Jester, Ottolene R. Fogg, George Kalavitinos, Lura Fowkes, Charles E. Lackey, Mary J. Gonovere, E. Austin King, Elizabeth B. Graf, Herbert A. Long, Betty M. Guild, Anthony Malatesta, Fanny Law, Harry W. Marshall, Helen M. Lowery, Lindsay McLean, jr., Arthur L. Matthesius, Thomas Moss, Dawn L. R. Myers, James A. Pell, Mary L. Prestele, Charles F. Rader, Dorothy Ann Royston, Matthew P. Rosch, Dorothy V. Simpson, Oscar Silverstein, Rose M. Stefanelli, David C. Van Ness, Margaret L. Vickers, Fred John Walker.

To Central.

William L. Koperwas, Betty J. Lee, Herbert L. Soroka, Selma Mizansky, Betty Clayman, Rachel Solomon, Lillian F. Golden, Bert A. Schneider, Mary F. Kimmerling, Marian J. Chemblin, Kathryn F. Liverette, Betty J. Daily, Catherine Pridmore, E. Irene Johns, Bernard Pantenis, Rhoda B. Lieberman, Mary G. Bowden, Jane M. Pogioli, F. Virginia Cohen, Frances M. Vaughan, Hazel T. Jacobs.

To Eastern.

Ernest L. Florence, Mildred Marshall, Lois Chisholm, Sylvia Sandler, Neta M. Jordan, Neta E. Brandenburg, Meriam Sandler, Hilda B. Hathaway, Harold L. Keogh, Josephine M. Pine, Ella M. Faith, Marion L. Sparkman.

To Roosevelt.

Rosa L. Jarrel.

To Wilson.

Mary Jane Adams.

To Western.

Dorothea May Reuss.

MACFARLAND.

To Central.

Herbert Friedlander, Robert Z. Carragher, John F. Horne, Paul Cogswell, Harold J. Karlinsky, Jack A. Frost, Ralph L. Kennedy, Sie Rubin, Stuart R. Knox, jr., Etta-Mae Pierce, Martin Levin, Norman P. deLeon, Robert M. Milby, James D. Lanehart, Morton M. Miller, Jack Perlmeter, Michael M. Miller, Alfred Scogna, James R. Sirlouis, Maurice F. White, Mildred C. Dean, Bettie M. Gifford, Margaret C. Russell, Agatha D. Mackey, Ellamae Hunt, Rhoda Wolman, Camille Capone, Voula Zazanis, Lucille Giromini, James Berkowitz, Evelyn Horowitz, William B. Milans, Mildred Simon, Lynda J. Haynes, Louie Yagge, Phyllis J. Turlington, Homer J. Bowie, Helen V. Woerner.

To Eastern.

Phyllis M. Peterson.

To McKinley.

Robert F. Fioramonti, Eunice V. Hale, Daniel Budden, William Bricker, Richard Sparshott, Joseph M. Brown, David E. Zarin, Raymond Hiser, Russell G. McCarty, John Williams.

To Roosevelt.

Margaret B. Gray, Dorothy E. Blood, Julia M. Harris, Beatrice L. Conrath, Jeanette Rosenthal, Mary E. Duffey, Margaret A. Smith, Constance M. Esher, Eugene J. Peck, Leo Adler, Stockton T. Pocock, Sam Hickman, Libby Spivok, Louis Marengo, Shirley A. Glasser, Jean C. Bowen, Kathleen McCormick, Muriel Buchalter, LaVerna E. Rea, Selma Cohen, Sidney Amanuel, Estelle M. Dick, Robert J. Brisbane, Janice Freedman, Harvey D. Kushner, Barbara E. Healy, Hyman Lancaster, Margaret E. James, Louis A. Vagnoni, Jane C. Russ, Blossom Allentuck, Eva Shapiro, Betty Brock, Audrey T. Souder, Louise Brubaker, Shirley Kurland, Marian J. Cantwell, Mary Jane Reed, Jean E. Duff, Stanley J. Asrael, Jeanette Goldman, Rex Barger, Mary H. Gray, Paul J. Borlik, Eva Kaiser, Harry Coslin, jr., Lucille Lake, Lloyd T. Haldeman, Helen Lustick, Daniel Z. Henkin, Helen M. McIlree, Frank Hermann, Sarah Miller, Robert Holtzman, Sadie Phillips, Hyman Perlo, Margaret Whaley, Rose M. Porter, Edwin Keister, Milton J. Raport, Leonard Kotz, Leo Sauer, Berry C. Barnes, Sidney M. Selis, George L. Cory, jr., Morris Taranto, Charles G. Dodd, Mishel H. Wagman, Joseph J. Eanet, Richard Warfield, Raymond Gosweiler, Aline R. Borden, David W. Hadden, Shirley Brookshire, Morton A. Hyman, Sylvia Feldman, James E. Moore, Betty Foer, Seymour Rosenberg, Miriam Freedman, Osler L. Schwarz, Mary Hall, Julius H. Silver, Teddy M. Kinsey, Benson Zweig, Miriam Milestone, Richard Wainwright, Marion A. Snyder, Mary K. Anderson, Sylvia Thropp, Nancy Beale.

To Western.

Lewis B. Newman.

To Wilson.

Margery L. Delano, Ruth E. Sanders.

TAFT.

To McKinley.

Gordon J. Allan, Forrest W. Hawkins, Jaunita Armstrong, Mattie D. Manuel, John L. Allen, Donald V. Hillengas, Dorothy A. Bennett, Rosemary McVey, Paul D. Arthur, Gordon E. Irons, Dorothy E. Bladt, Evelyn I. Myers, Glenn G. Bellinger, Robert E. Jones, Ruth L. Bolker, June E. Plummer, James O. Bouton, Joseph E. Kelly, Gaile M. Buxton, Dorothy S. Rapee, James H. Bowen, David G. Kennedy, Eleanor Creighton, Bernice I. Rodgers, John S. Branan, John D. Marceron, Audrey T. Crouch, Eleanor E. Spangler, Hilton Bullard, Walter H. Martin, Mary P. Dean, Dorothy L. Spargo, Chester W. Burgess, John F. Nelson, Eileen F. Dowd, Mary C. Spicer, Louis E. Cadem, Arthur E. Newsome, Mary J. Fauntleroy, Billie J. Steffey, Gilbert L. Cake, Robert T. Phillips, Ruth E. Fentiman, Patricia A. Sulivan, Eugene L. Cecil, John E. Robinson, Ethel V. Fisher, Mary E. Taliaferro, Nolen R. Chew, Melvin O. Sanford, Norma L. France, Vivian M. Taylor, Chester E. Ciomei, Thomas Slominski, Mary A. George, Antoinetta Valenti, Nelson A. Cole, Clinton B. Strother, Virginia E. Giles, Catherine I. Walden, Robert N. Davis, Malcolm J. VanKirk, Neva M. Goldsmith, Barbara E. Waller, Robert S. Dinger, William B. Whitmore, Hazel C. Greenwell, Dawn C. Webster, Hugh W. Easter, John M. Wilkins, Dorothy M. Crowden, Ruth Williams, Fred L. Fickinger, Marvin C. Williams, Mary F. Halstead, Shirley E. Wolfel, Francis V. Gerardi, Harry W. Williams, Dorothy C. Hill, Mildred Woodward, Charles Goulding, William H. Wilson, Elizabeth A. Kelly, Catherine E. Young, Robert L. Hardey, Hamilton H. Hughes, Jane W. Laidlaw, Alice E. Haugh, Jack R. Haske, Charles T. France, Ruby J. Lemke, George H. Phelps.

To Central.

Arthur J. Hartke, James M. Stricklin.

GORDON.

To Western.

Cameron Albin, Betty Bowers, Powell Anderson, Ruth Burrows, Robert Ayers, Dorothy Bussenger, Charles Boteler, Vivian Carpenter, Maxie Brandstetter, Sarah Carson, Anthony Bredice, Helen Clementa, Irving Brodofsky, Elsie Darcey, John Burke, Jennie DiMisa, John Duley, Marcia Erskine, Robert Durrett, Virginia Fones, Gordon Dyer, Virginia Fortune, David Feltman, Catherine Fox, Ralph Graves, Sophie Fradin, Norman Guttman, Virginia Greene, Thomas Hamlin, Eris Guidi, Maurice Hess, Mary Jane Hamm, Wilbert Imlay, Norreta Hargreaves, Richard Israel, Elaine Hogeland, John Jackson, Helen Hilleary, Edward Johnson, Jane Jacob, Burley Jones, Mary Lou Jessup, Kenneth Linder, Ellen Joyce, Charles Lippitt, Annette Katz, Arthur Lowe, Demitria Koutris, Donald McKinney, Vivian Lawyer, Donald Montgomery, Jeanette Mann, Michael Neam, Mildred Manning, Leigh Nettleton, Celia McDougal, Robert Nichols, Frankie McNicol, James O'Neill, Jean Mulvey, William Parker, Mary Natoli, Samuel Perry, Marion Near, William Pettis, Edith Norris, Waldo Rall, K. Panagopoulos, John Rice, Bonnie Pierson, Malcolm Ross, Caroline Reed, Harry Siegel, Margaret Rhodes, Ervin Thompson, Norma Rinke, Byron Trunnell, Dorothy Schiller, Eleanor Austin, Jean Sherier, Barbara Beatty, Kathryn Sisson, Elizabeth Begley, Norma Talbott, Jean Beveridge, Virginia Webb, Jeanette Bogley, Emily Winston.

To Roosevelt.

Shirley Trower.

To Central.

Robert Azbell, Abraham Oler, Mollie Boker.

To Anacostia.

Anna Beulah Fort.

To McKinley.

Warren Brode, Antonio Scafone, Paul Mudd, Gwendolyn Hilleary, Thomas Payne, Helen Katz.

To Wilson.

Frederick Beilstein, Jeannette Freeman, Robert Vallance, Wilda Claire Peck, Eleanor Allen, Katherine Walsh.

ALICE DEAL.

To Woodrow Wilson.

Donald Baker, Betty Eiseman, Raymond Banello, Jane Engell, Richard Bangham, Nancy Faesch, Robert Barrett, Marjorie Falk, John Borjes, Mary C. Fishbach, William Boyce, Dorothy Fowler, Hubert Cafritz, Grace Freudberg, Robert Choisser, Erma Fuchs, Douglas Clark, Nancy Garrison, George Clark, Jean Goodman, Ernest Courtney, Mary Grant, Charles Derr, Isabel Harrison, Charles Fahey, Margaret Hemple, Val Falcone, Barbara Ann Hicks, Wiley Ford, Vivianne Hooppaw, Manuel Geanaros, Helen Janios, Willard Green, Anne E. Johnson, Thomas Harrell, Janet Keefe, Karl J. Hess, Betty Kilmer, Walter Hess, jr., Edna Knowles, Harold Hickson, Madeleine Labofish, Robert Huey, Norma J. Lawrence, Milton Kettler, Mary V. Leese, Ira Lowe, Joyce Lorimer, Archie McLachlen, Helen Lyons, John L. Mills, Alice Marshall, James Moulton, Ruth Michael, Ralph Renno, Charlotte Miller, James Roman, Patricia Moore, Philip Rice, Mary A. Parks, Thomas Riley, Terrella Payne, Robert Rowland, Marion Peoples, George V. Schwab, Alberta Popkins, Alfred L. Smith, Agnes Proffitt, James Sparks, Nancy Reutlinger, Donald Sparrow, Peggy Reutlinger, Everett Steinem, Harriet Ann Ross, Donald Stevenson, Ella Sanders, Samuel Tate, Mary Sandmeyer, Charles Turner, Mary Schafhirt, Richard Vardy, Janet Schwartz, Milton Wade, Ida Shawk, Clyde Wendelkin, Helen Smith, Kenneth Whitehurst, Margaret Smith, Irving Zirpel, Betsy Symth, Cicely Aikman, Patricia Sutton, Bernice Baer, Alice Tossounian, Anna Bowman, Phyllis Utrecht, Eleanor Brooks, Harriett Volkman, Betty Carter, Marjorie Walton, Judith Chalmers, Joyce Warren, Jeanne Colbert, Mary Webb, Suzanne Wurdeman.

To Roosevelt.

Dave Campbell.

To Western.

Richard Tracy, William Uglow.

To McKinley.

Donald Jackson.

To Washington-Lee.

Betty Blough.

STUART.

To Eastern.

George Adriani, Flora K. Austin, Clarence Biederman, Doris E. Blubaugh, Charles E. Biggs, jr., Ida L. Brubaker, Eric Biondi, Margaret Brubaker, George Burneston, jr., Evelyn R. Burke, Charles E. Chewning, Marian C. Camp, James E. Courtney, Jeanette Chernault, Arthur Davis, Helen V. Cooke, Ralph J. Davis, Shirley L. Collins, Leonard W. Deaner, Mary E. D'Ambrosio, Harold Dubin, Frances T. Gerber, Irving Eisenberg, Doris V. Grover, Victor H. Esch, Frances L. Hall, Aubrey E. Estep, Virginia Harper, Francis H. Fairall, Edith K. Hart, Raymond A. Fox, Jane N. Herndon, John P. Garufi, Margaret E. Herold, Jerome Goldenberg, Hazel I. Jacobs, Sol Gordon, Helen C. James, Sol Green, Mary E. Kiefer, Fred W. Haas, Jean V. Lerer, William M. Hogue, Catherine L. Lynch, Thomas W. Hunt, Frances J. Mann, Charles G. Jenkins, Mildred J. Martz, Donald W. Jenkins, Margaret M. Menna, James P. Long, jr., Pearl E. Mundey, Paul J. Manilli, Mary H. Nunn, William Mortimer, jr., Jean C. Painter, Charles Muse, Evelyn C. Patterson, James F. Nairn, Nellie E. Peden, Wilbur L. Owens, Margaret D. Peterson, Richard S. Poston, Edith H. Petro, Robert Poston, Mary F. Readmond, Richard H. Probst, Sylvia Rubinstein, George Reeves, Belle V. Sartain, Joseph K. Roberts, Helen L. Scott, Ludwig Rodriquez, Helen F. Sauer, Sidney Rubin, Mary E. Shivers, Raymond W. Russell, Margaret A. Slifer, Charles Spampinato, Doris M. Snyder, Anthony Sparacino, Santa Sparacino, Abraham J. Sperling, Grace L. Sweeney, Dean A. Stirling, Helen L. Taylor, Robert Thornton, jr., Betty M. Thompson, Warren C. Webb, Rose Trifiletti, Jack Wilhelm, Anna Vagnoni, George W. Wilsher, Louise Woodworth, Philip Zimberg, Catherine Zim'erman, Lucille Aquilino.

To McKinley.

Harold H. Bayne, Walter Montgomery, Ralph W. Blevins, Harry C. Moore, John F. Broderick, Robert Moore, jr., James V. Bryant, Bruno Quattrone, William V. Chaney, George E. Shepherd, George C. Dreos, Harry E. Wallace, Emilio J. Ferrari, Mary A. Angelico, Lawrence Finkelstein, Marie E. Bellosi, Joseph R. Fisher, Virginia I. Bibb, George R. Fuller, Marie Bottalico, Ralph L. Gingell, Virginia Fellabaum, Raymond Gobeille, Rosemary Gobbett, James W. Harvill, Mildred Jueneman, Walter E. Howard, Dorothy Lambden, Oscar Humphreys, Cora B. Miller, Bernard F. Jones, Thelma K. Morgan, Raymond Luskey, Mary R. Ruzzi, James McClendon, Helen F. Smith, James A. McGrath, Norma L. Thorne, Leter H. Mock, Geraldine Wegner.

To Roosevelt.

Georgia Koutsoukos, Henrietta Werber.

To Western.

Lucille Clementson, Alfred M. Rapp, Edward S. Kraft.

PAUL.

To Central.

Irvine Billhimer, Evelyn Haight, Robert C. Brown, Katherine H. Higgins, Richard B. Dyer, Cleone Hill, Amat Ebbess, Barbara Kephart, Dominic Nocera, Shirley Nichols, George Purks, Barbara C. Wellborn, Ida V. Guill, Agnes Ruth Kelley.

To McKinley.

Neale H. Bass, Raymond Hart, Murvin J. Berry, Barton W. Pairo, Donald M. Bragg, David W. Williams, George E. Chaconas, Margaret E. Kramer, Roger Culler.

To Western.

James M. Brown.

To Roosevelt.

Robert Arner, Anita S. Charles, Harley Ashley, Helen B. Clement, Joseph R. Bateman, Larkin Weedon, Joseph Biancaniello, Allen Weise, Donald W. Bonney, Richard Weis'danger, Tony Biancaniello, Stoddart J. Whetzel, Chester D. Bryant, John B. Wise, Robert Butrick, Arlene Lightfoot, William Carrico, Millie L. Linton, Courtney Chapman, Charlotte R. Lustig, Sidnow Chichester, Clara Lustig, Richard E. Cobb, Elizabeth Magathan, Kenneth Crippen, Selma Marks, Robert De Lawder, Enola Marshall, Claude Dickinson, Myra Mayes, Jo Ann Allen, Jane McGrew, Mildred A. Allen, Jean L. Mendelsohn, Arnell H. Alper, Edith Miller, Helen L. Andrews, Lila Moore, Ruth Ashensky, Ann Myers, Esther Barratt, Grace Norris, Frieda Bass, Mary E. O'Connell, Arline Becker, Clarador Oliker, Cary Blassingham, Ruth Ida Oliver, Laurel Bolgiano, Betty O'Reilly, Robert Rossom, Betty R. Perry, Donald Spiker, Elizabeth Pine, Sydney Staffin, Janet Clendenen, Harriet Goldstein, Anna L. Comer, Mary Jane Grasso, Hilda M. Crawford, Madeline B. Gray, Joanne G. Derrick, Maryjane Greene, Lora E. Doolan, Mary Louise Hall, Frieda J. Dressel, Ruth Hall, Patricia R. Edgerton, Anna Hammond, Irene D. Fritzsching, Enid Heatley, June Gardell, Berwyn N. Heise, Lillian Gaylor, Mary L. Hillow, Dorothy Gersdorff, Jean Holzbeierlein, Shirley Gibson, Margaret Ketchum, Robert L. Larder, Catherine Larkin, John F. Lartz, jr., Patricia E. Lasswell, Allen D. Lewis, Judith Leichhardt, Ernest Lohmann, Carl T. Stearns, Samuel P. Lyle, David Stowe, William McLaughlin, William Talbott, Jack McNally, Robert M. Teates, Richard B. Miller, Raymond Thomas, James Patterson, Ralph Thompson, John Pritchett, Joseph O. Titus, Walter Raine, Edith Bond, Ronald O. Reese, Katherine Bour'klis, David Resh, Martha J. Brock, Sue Poore, Charlie V. Brown, Edith Rice, Jane P. Brownley, Betty A. Richards, Leroy E. Duncan, Dorothy Robinson, Stephen Early, Dorismae Ryon, Rex Feaster, Faye Salomon, Otis R. Fling, Betty L. Saunders, Neal Gilbert, Frances C. Schaaff, Charles T. Grove, Lorraine Schrenker, Calvin B. Hartman, Mary F. Shiflet, Henry Heine, Ramona E. Sickles, Robert Hendricks, Lottie Smith, Charles S. Herman, Doris Stanley, Jack Hodgson, Adele Stratton, John M. Holland, Elizabeth A. Sweeney, Roy C. King, jr., Dorothy Templeton, John H. Koester, Inez Y. Tiburzi, Harry Kramer, Jean R. Tooter, Samuel D. Kramer, Katherine Turner, Harriette L. Burns, Marion Van Horn, Evelyn Byers, Ruth S. Wickham.

POWELL.

To Central.

James Anderson, Betty J. Jones, Alex Argerakis, Robert Hurwitz, Byron Bird, Joe Iacangelo, Harry Brott, Emil Jettmar, Leonard Citrenbaum, Paris Keriakow, Aaron Cohen, Ross Lulley, William Craven, Paige McLeod, Billy Crocker, William A. Mann, Jack Cummins, Robert Oriel, Sam Di Biasi, Stewart Poland, George Dudley, Guy Pryor, Romeo Fagiolo, Herbert Rappaport, William Fielding, Russell Rozzelle, Clifton Fisher, Paul Sapourn, Vincent Ford, Robert Schroeder, Jimmy Foster, Reed Smith, Frederic A. Fox, Earl Swann, Joe Graham, Bradley Totten, Jimmy Harrison, Hubert Tucker, Erwin Hecker, Robert Tyler, Jane Anderson, Robert Vernon, Roberta Bealle, Ross Woodward, Virginia Becker, Betty A. Kendrick, Eunice Carr, Sussanna M. Kocsis, Victoria Cave, Annette McNeal, Dorothy Chichovsky, Elda Marchitelli, Shirley Chupreck, Sophie Markovitz, Dorothy Cochrane, Peggy Martin, Katherine Colton, Lillian Naiman, Yolanda Contristan, Evelyn Seitzinger, Mildred Cottini, Audrey Shipman, Kathryn Davis, Jerine Wann, Margaret Fryer, Gladys Whitley, Mary Gedney, Ruth Williams, Anne Harvey, Anna Wolverton, Elaine Hertzman, Vivian Wood, Pat Holden, Frances Raines, Jeanette Hollod, Margaret Harrell, Shirley Horton, Mary J. Nicholson, Anna Jones.

To McKinley.

George Beale, Kenneth McConkey, Benny Herson.

To Roosevelt.

Louise Berry, Anita Kapiloff, Bill Kelsey, Anna Nickell, Robert Mueller, Edith Sutcliffe, Bertha Collins.

To Western.

Nancy Summers.

To Wilson.

Glenda Dale, James Hellmuth, Robert Fisher.

HINE.

Thomas G. Alderson, Horace Stillman, Albert L. Kelley, Frederick Williams, Arthur Sands.

To McKinley.

Wilbur May, John McCloskey.

To Eastern.

William L. America, Evelyn Dixon, Anthony Barbera, Mary A. Drummond, Alfred N. Blosse, Mary A. Flinner, John P. Bush, Doris M. Clicker, Benjamin Campbell, Margaret Green, Wilroy Clark, Naomi E. Hagemann, William Cohen, Edna E. Hardesty, Paul W. Cohill, Charlotte Heironimus, Albert V. Coluzzi, Amelia R. Hild, Kiser J. Cranford, Frances Hutchison, John G. Darmstead, Mae K. Hutchison, John Demshock, Ruth Kravitz, Harry Dickinson, jr., Helen E. Lanham, Anthony Di Guilmi, Mabel Lee, Leo Fischer, Eleanor Lewis, Ernest H. Hall, Moizelle Massen, Philip H. Harper, Betty R. McLean, James B. Hendrix, Mildred E. Morton, Joseph T. Jones, Martha Mothershed, William Keen, Georgette Pedal, Donald L. Mangum, Lurley V. Phillips, Dean Martz, Mary Platt, Ellis F. McClees, Catherine Redman, Norman Michael, Mary K. Renkel, James Petro, Jacqueline Ridgely, Robert N. Ragland, Gladys E. Saha, Thomas Reino, Norma Schwalbach, Claude D. Ringer, Dorothy Shipp, Omar B. Schoendorf, Margaret N. Smith, Edwin W. Schwenk, Helen F. Steppa, Harry Showalter, Annett E. Suggs, Frank M. Skiados, Lilly M. Swetnam, Edward J. Trayman, Audene C. Taylor, James H. Trammell, Dorothy M. Terry, Russell Tucker, Doris L. Thompson, Roy Van Wolfe, Nathalie Timberlake, Conrad Voegler, Juanita Valentine, Robert Wetmoreland, Charlotte L. Wenzel, George Wineriter, Helen Whitley, Christian J. Wirz, Ruth Plummer, Robert H. Woolwine, Carl Padgett, Mary L. Bartges, Mildred Keith, Mary H. Beach, Joseph Brown, Rebecca Berry, Walter Cox, Dorothea L. Betts, Delmar Laing, Frances Bianco, Mildred Clarkson, Betty Burns, Dick McCartney, Tina R. Capossela, Leroy McMullen, Audrey L. Coulter, Horace Sisk, Frances S. Crozier, Claude Spitzer, Eva F. Decker, Margaret Biddle, Lillian E. Dehler, Margaret Davis, Dorothy DeVaughn, Harley McClees.

JEFFERSON.

To Roosevelt.

Gertrude Olshaker, Bessie R. Tolchinsky.

To Eastern.

James E. Queen, Margaret Mason, Katherine M. Grant, Thelma Wolf, Frances E. Lokey, Ida Wollstein.

To Central.

Leslie Bland, Isabel Bauserman, Allen Fagan, Shirley Brodsky, Martin Gilbert, Mildred Pugitt, Paul J. Heath, Carol E. Hershey, David Hummel, Lily Neam, George H. Kidwell, Ruth L. Rose, Elton Pickrel, Nancy E. Smith, John Platt, Mary Votaw, James H. Prentice, Phyllis G. Weaver, William Zickafoose, Caroline Winterfeldt.

To Western.

Lois S. Westby.

To McKinley.

Clayton Beach, Edward S. Rollins, James E. Brock, Melvin Saunders, Stalio J. Callas, Donald Stover, Luttrell Donaldson, Frank J. Svoboda, Robert Edwards, Aubrey L. Wheeler, Calvaine T. Essig, Kathleen Allen, Lyman Ferrel, Dora A. Baker, Arthur Frederick, Blanche E. Fleming, Nelson Kurtz, Ruth J. Krause, George Manthos, Margie Parr, Pete Manthos, Dorise A. Rooney, Dante Piccioni, Phyllis A. Sliney, Fred Reeves, Gladys Wells.

LENOX.

To Anacostia.

Marion E. Edwards.

To Eastern.

Philip J. Catzva, William S. Lindsay, William Cauffman, Alexander Mar'pulos, Isabelle M. Emmons, Bessie V. Pumphrey, Marion L. Hayes.

To McKinley.

Claude M. Curtis, Henry F. Smith, Charles H. James, James Travers.

Unassigned.

Henrietta Corbin, Thelma L. Howlin, Warren P. Erisman, George E. Huntt, Frances K. Feagans.

JOHN QUINCY ADAMS SCHOOL.

To Alice Deal.

William L. Ramer, Lloyd M. Goldstein, Benjamin H. Dorsey, Mary L. Forbes, R. Minor Eager.

To Central.

W. Richard Hunter, Melvin R. Clayman, William Parrish, Robert C. Kohan, Bernard Raffel, Richard Silverman, Glenn LaC. Smith, Laura L. Brooks, Robert S. Smith, Eleanor M. Farrow, George T. Yates, Jean M. Howell, Gloria J. Goldstein, Joyce V. Lahr, Evalin Goodman, Mary J. McClintock, Lois Lipkin, Corinne Pressman, Georgette M. Neam, Doris Walker, William Bederman.

To Langley.

Charles W. O'Hara.

To Western.

Lowell C. Blake, Ernest Graves, R. Neill Burgess, Lamarr V. Knapp, Ernest C. Cramer, M. Ordeen Knight, John W. Honaker, Albin R. Meier, David Raphael, Arsene Heressian, Stanley G. Valanos, William Nicholson, Dorothy E. Bowie, Millard E. Rives, Adele Callegaria, John H. Vietor, Marguerite P. Dove, Patricia J. Davis, Leslie M. Earle, Margaret M. Luther, Rose M. Frazer, D. Claire McClifford, Gwendolyn E. Philp, June A. Mudd, Evelyn Vambakas, Valerie V. Ward, Harold B. Coffee.

Triplets Born by Caesarian Operation in Georgia

Associated Press WIREPHOTO.

Triplet sons were born to Mrs. Edward Moore by Caesarian operation in a hospital at Washington, Ga., and mother and babies are "doing nicely." The mother and babies, whose names are Jimmy, James and Jene, are shown shortly after the operation.

Russian Prince Weds Mrs. Stokowski

Associated Press WIREPHOTO.

The marriage of Mrs. Evangeline Brewster Stokowski, who recently divorced Leopold Stowokski, orchestra conductor, to former Prince Alexis Zalstem-Zalessky, of Russia, at Phoenix, Ariz., was announced yesterday by Merle Armitage, Los Angeles concert impresario. The couple is shown above. A romance between Stokowski and Greta Garbo recently was indicated.

Lunatics Given New Remedy at St. Elizabeths

Metrazol Tested as Remedy for Dementia Praecox Victims.

Treatment of dementia praecox with injections of metrazol, a new drug, has been started at St. Elizabeths Hospital, Superintendent Winfred Overholser revealed yesterday.

He said 17 patients of both sexes are receiving the new therapy, whose effectiveness it is still too early to determine. Metrazol induces convulsions and therefore may be compared to the insulin "shock" treatment, Dr. Overholser declared.

The drug is a synthetic compound similar to camphor in its action. It was invented by a Hungarian scientist named Meduna. Psychiatrists are hopeful its efficacy will be proved in time, since dementia praecox accounts for approximately one half of all psychotic cases.

Used first in Europe, the drug is now being administered in many mental disease hospitals throughout the country, said Dr. Overholser. In a few cases metrazol injections are given in conjunction with the insulin treatment.

Some of the St. Elizabeths patients on metrazol have shown improvement, the superintendent asserted, hastening to add that it is yet premature to form any conclusions. The injections are given twice a week. Permission of the patient's relatives must be obtained before they are begun.

It is estimated that approximately 200,000 persons suffering from dementia praecox are hospitalized in this country.

"THE ARISTOCRAT OF THEM ALL"

VIRGINIA GENTLEMAN

HEAVY BODIED STRAIGHT BOURBON WHISKEY—90 PROOF

21 MONTHS OLD

½ PINTS 50c | PINTS 99c | QUARTS $1.95

Distilled and Bottled by A. Smith Bowman Distillery, Sunset Hills Farm, Fairfax County, Va.

Sole Distributor: Washington Wholesale Drug Exchange, 457 C St. N.W. Phone NA. 8342.

You Dance Tomorrow—So That Others May Dance Some Day!

BUY YOUR TICKETS NOW

for the

PRESIDENT'S BIRTHDAY BALL

Tickets are on sale at

AMERICAN AUTOMOBILE ASSOCIATION
KEYSTONE AUTOMOBILE CLUB
ALL PEOPLES DRUG STORES
ALL LEADING HOTELS

Good for admission at any or all of the following hotels:

HAMILTON, SHOREHAM, MAYFLOWER, WARDMAN, RALEIGH, WASHINGTON, WILLARD

With an Opportunity to See the Greatest Array of

HOLLYWOOD STARS

A Good Time—For a Grand Cause

LOANS

On Diamonds, Watches, Jewelry, Guns, Cameras, Musical instruments, etc.

Lowest Rates Possible | Unredeemed Pledges For Sale

Take Any Car Leaving 11th and Pa. Ave.

HORNINGS

Beware Coughs from common colds That Hang On

No matter how many medicines you have tried for your cough, chest cold, or bronchial irritation, you can get relief now with Creomulsion. Serious trouble may be brewing and you cannot afford to take a chance with any remedy less potent than Creomulsion, which goes right to the seat of the trouble and aids nature to soothe and heal the inflamed mucous membranes and to loosen and expel the germ-laden phlegm.

Even if other remedies have failed, don't be discouraged, try Creomulsion. Your druggist is authorized to refund your money if you are not thoroughly satisfied with the benefits obtained from the very first bottle. Creomulsion is one word—not two, and it has no hyphen in it. Ask for it plainly, see that the name on the bottle is Creomulsion, and you'll get the genuine product and the relief you want. (Adv.)

They're Mixed *Right* IN THE BOTTLE

When you want a tall cool drink—don't waste your time squeezing, mixing, cleaning up. It's all done for you in a carbonated Poland Mixer, made with 100% pure natural fruit juices—just add ice, serve plain or with liquor for the pleasantest drink you ever tasted.

Poland Mixers

Tom Collins . . Whiskey Sour Planter's Punch

MADE WITH THE WORLD FAMOUS POLAND WATER AND PURE FRUIT JUICES

THEY'RE MIXED *RIGHT* IN THE BOTTLE

Distributed by EDWARD ZUPNIK & SONS 1307 Fourth Street N.E. Telephone Lincoln 7355

You'll have more fun when the SKIN is clear from WITHIN

No man or woman wants to have a finger poked at them or receive sympathy because of an unhealthy skin appearance.

Some skin troubles are tough to correct, but we do know this—skin tissues like the body itself must be fed from *within*.

To make the food we eat available for strength and energy, there must be an abundance of red-blood-cells.

S.S.S. Tonic builds these precious red cells. It is a simple, internal remedy, tested for generations and also proven by scientific research.

You, too, will want to take S.S.S. Tonic to regain and to maintain your red-blood-cells... to restore lost weight ... to regain energy ... to strengthen nerves ... and to give to your skin that *natural* health glow.

Take the S.S.S. Tonic treatment and shortly you should be delighted with the way you feel ... and have your friends compliment you on the way you look. Available at any drug store.

SSS TONIC

Graduates Hear Rep. Starnes at Eastern High

224 Receive Diplomas as Edith Friedman Gives the Valedictory.

Eastern High School graduated a midyear senior class of 224 boys and girls last night.

Representative Joe Starnes, of Alabama, was principal speaker at ceremonies in the school auditorium. Robert A. Maurer, of the Board of Education, was presiding officer, and A. H. Gregory, president of the Eastern High School Home and School Association, presented diplomas to the graduates.

Edith Friedman gave the valedictory.

A list of the graduates follows:

EASTERN HIGH SCHOOL.

Eva Abraham
Carolyn A. Ames
Edna D. Anderson
Camelia M. Anello
Edith I. Arnett
Aloise J. Bartlett
Ruth V. Bell
Sylvia I. Berlin
Doris H. Bertram
Josephine Brenner
Alice T. Brown
Audrey F. Brown
Marjorie A. Brown
Audrey P. Burns
Valerie E. Bushong
Helen L. Cooksey
Mary L. Daugherty
Dorothy C. Dayhoff
Theresa E. DeCesaris
Josephine M. DiCarlo
Lorraine E. Dyer
Ruth A. Ely
Jacqueline L. Embrey
Alice M. Erisman
Frances R. Feaster
Mary G. Fineran
Elva P. Fogg
Edith B. Franklin
Edith Friedman
Lillian Fries
Sophie Gevinson
Nora Gibson
Lillian M. Gillard
Marie Godbold
Mary E. Gousha
Regina A. Gray
Gladys V. Greene
Dorothy B. Greevy
Mildred B. Gregg
Catherine L. Guthrie
Margaret J. Hais
Charlotte J. Hall
Leonara H. Hall
Thelda Hawkins
Evelyn G. Hayes
Catherine Helvin
Doris A. Henderson
Lillian G. Henry
Dorothy E. Hetrick
Virginia G. Howes
Helen Anna Ilg
Evelyn K. Johns
Thelma E. Johnson
Evelyn E. Joyce
Jeanette Kimche
Doris M. Kinsella
Jennie V. Kirkwood
Mary R. Kuntz
Ruth M. Kurtz
Lillian J. Lance
Ellen E. Lane
Margaret J. Lickner
Eleanore N. Linch
Martha J. Lorig
Clella H. MacDonald
Helen M. Marcy
Mabel L. Marine
Sylvia S. Markowitz
Virginia J. Mascolo
Ruth C. McCullough
Frances I. Miller
Marjorie K. Miller
Cecelia B. Murphy
Minerva Nalley
Margaret E. Nichols
Patsy L. Oakley
Lois E. O'Connor
Eva M. O'Roark
June M. Orton
Frances Papageorge
Margaret L. Paroni
Ruth A. Peak
Helen Pell
June E. Price
Katharine V. Price
Virginia L. Pritchard
Hazel V. Raley
Margaret G. Revere
Clara Reznick
Pearl E. Roach
Elizabeth Rodis
Rose Rosenblum
Charlotte M. Ryan
Dora Sahm
Helen A. Schwingle
Anna Scounas
Anne Shurman
Evelyn Silverman
Dorothy E. Simpson
Evelyn B. Sisk
Helen E. Slocombe
Alice I. Smith
Vera E. Smith
Winifred Smithdeal
Evelyn M. Sobotka
Margaret E. Spencer
Mary M. Spiess
Hazel M. Strickler
Margaret Symanoskie
Mildred L. Tait
Charlotte L. Truman
Helen M. Twilley
Evelyn C. Unrue
Phillis J. Vermillion
Sarah Wassermann
Martha E. Wayson
Frances L. Weeks
Winona L. Whitaker
Louise E. Whitney
Ethel E. Wiley
Catherine Winston
Dorothy J. Wyvill
Margaret E. Yeager
Edith Irma Zell
Vernis Absher, Jr.
Earl T. Acree, Jr.
Solomon Albert
Mundell E. Anders
William H. Baldwin
George Ballas
Stuart J. Barnes
Lewis M. Britton
William L. Brown
Milton Carl
Vernon Chappelear
Robert M. Charles
Arthur B. Chick
Ernest W. Christen
Charles E. Colvin
John VanS. DeNeale
Alvin R. Dickinson
John W. Fineran
Fredric J. Forney
Joseph M. Frye
William M. Gaines
Thomas S. Gibson
Herbert Goodman
Benjamin K. Green
Robert E. Green
William E. Green
William J. Grubb
Jesse H. Hartley
Willard S. Hearn
Vernon D. Hedin
Roy E. Hill
Percy T. Hipsley
Morris C. Hole, jr.
Roy B. Holmes, Jr.
Harry E. Hood, Jr.
Daniel Innamorato
Richard L. Jensen
Robert A. Jones
John H. Kearney
John J. Kimball
Max Kobre
John Kogok
Darwin Krucoff
Robert E. LaHayne
Murhl T. Lawson
Bernard M. Lewis
Louis M. Lieb
Stanley T. Lonberger
Thurston N. Lynd
Harvey W. Major
Charles McAleer, Jr.
Roy. McBain
Joseph F. McCarthy
Roy L. Michael
Arthur L. Miller
Edward C. Miller
Archie Modlinka
Walter Morgan, Jr.
Benny J. Nagro
Everett J. O'Brien
Paul A. O'Brien
Francis X. O'Lone
William H. Palmer
Joseph R. Parker
William Patterson
Ernest W. Payne
Alva C. Pepper
Maurice L. Perrygo
James W. Pulliam
Robert I. Richardson
Robert L. Rudy, Jr.
Henry L. Sadler, Jr.
William E. Seganish
Anthony Serkedakis
Stanley I. Silverman
Robert L. Stange
Benjamin J. Stasulli
George A. Stroud
James W. Sturgis
Richard Thompson
Harry I. Valentine
Robert G. Veselik
Richard I. Wade
A. G. Walker, Jr.
Earl J. Watson
Joseph L. Weyrich
Julius G. White
George M. Wilson
Thierry J. Wilson
Robert N. Wingard
Israel Wolf
Robert D. Wyatt
William R. Yesbek

Woman, 75, to Enter College As 'Oldest Freshman in World'

Mrs. Jennie F. McGahan Given Scholarship by Council.

Mrs. Jennie F. McGahan, who was born near Springfield, Ill., several months before Abraham Lincoln, Springfield's most famous citizen, delivered his Gettysburg address, yesterday was presented with a scholarship which will make her probably the oldest freshman in the world.

Stepping spryly into the rotunda of the Capitol, Mrs. McGahan received the award from Representative Frank W. Fries, of Illinois, in behalf of the National Patriotic Council. It makes it possible for Mrs. McGahan to study at Brenau College, Gainesville, Ga., for the next four years. When she's ready to put on cap and gown and get her degree, she'll be 79—and still feels, she said last night, that the world's a pearly oyster before her.

Is Retired School Teacher.

Mrs. McGahan who came here by bus from Chicago, retired from her job as a school teacher years ago. She left her native Taylorville, Ill., and went to Chicago, where she lived, not the life of a lonely elderly lady, but that of a modern, young one, always building for the future. For some time she was active in obtaining students for college on behalf of the National Patriotic Council.

Then the idea occurred to her that she, who had only teachers' certificates and always had dreamed of college, would like to fulfill a lifetime ambition.

"I looked at myself in the mirror, and I knew I did not look so old, and I could feel a young heart beating and pumping young blood to a wise head," she said yesterday.

Wrote to Secretary.

So she wrote Rexford L. Holmes, national secretary of the Patriotic Council, here and said she would attend any good college he would select. In a few hours she had been accepted at Brenau. There was just time to pack and make ready to come to Washington for the scholarship ceremonies—and then away to the campus.

"I feel like a young girl," smiled Mrs. McGahan. "I feel I've fooled old Ponce de Leon and his followers who sought the mythical fountain of youth. For I've found the fountain of youth, you see, in activity and new life."

Post Staff Photo.
MRS. JENNIE F. McGAHAN.

Tragedy has stalked through Mrs. McGahan's life. Her father died when she was a child. When she was very young she married William McGahan, who had run away at 17 to join the Federal Cavalry after his father had been killed at Brandy Station.

Her Son-in-Law Killed.

In 1916 McGahan died, and Mrs. McGahan kept teaching for a while, then moved to Chicago with her only daughter, Bessie, who was married. When the World War came, Mrs. McGahan's son-in-law enlisted. A few weeks before the Armistice, he was killed in the Argonne Forest. That left just Mrs. McGahan and her widowed daughter, who never quite recovered from the blow of her husband's death. In 1922 Mrs. McGahan's only child died—and she was quite alone in a world that never had baffled her, and never would.

Duce Goosesteps As His Men Get Ready for Hitler

Rome, Jan. 27 (AP).—Premier Mussolini, delighted at having taught 10,000 Fascist militia the goosestep, today jumped from a reviewing stand and goosestepped behind the parading soldiers.

This was part of preparation for the state visit of Chancellor Hitler next May. Mussolini wants to parade goosestepping troops in Hitler's honor and today inspected chosen units after 15 days' training.

He decided they had learned the trick stride well enough for a show for Hitler, renamed it the "Roman step" and indicated it may become the regular step for Fascist parades.

Dexter Fellows' Estate Is Valued at $5,345

New Britain, Conn., (AP).—Dexter Fellows, circus press agent who died last December, left an estate appraised at $5,345.86, a document filed in probate court here disclosed. Mrs. Signe Fellows, his widow, is beneficiary.

Choirmaster Sentenced On Mann Act Charges

Boston, Jan. 27 (AP).—Federal Judge George C. Sweeney today sentenced Herbert L. Badger, jr., 25-year-old Walpole Sunday school teacher and choirmaster, to three years in a Federal penitentiary after a jury convicted him of transporting a 14-year-old Westwood girl to Jacksonville, Fla., for immoral purposes.

STARTS TODAY
March of Time's
Controversial
"INSIDE NAZI GERMANY 1938"
(Uncensored)
TRANS-LUX THEATER
14th St. at H
Admission 25c

Kiwanians Given Attendance Prizes

Awards for perfect attendance for periods from 1 to 18 years were given 29 members of the Washington Kiwanis Club yesterday at the Mayflower Totel.

Dr. George A. Baker headed the list with a record of attendance at all meetings for 18 consecutive years. Others who received awards were Arthur F. Steinberg, 15 years, Z. D. Blackistone, Fred W. Quinter, 12 years; James B. Edmunds, Frank T. Mitchell, Edgar Morris, Charles W. Pimper, and Dr. Orville U. Singer, 11 years; William F. Smith, 10 years; Charles F. Dowd, Charles W. Easterday, 6 years; Robert F. Fleming, 5 years; Dr. Ivy A. Pelzman, Charles F. Roberts, 4 years; William P. Herbert, Claude D. Jones, George P. Mangan, William R. Schmucker, Albert Van Voorhees, 3 years; Herman F. Carl, G. Fred Coles, W. Herbert Gill, Bynum E. Hinton, Claude H. Woodward, 2 years; John K. Althaus, C. Ralph Barker, Simpson B. Daugherty, Herman G. Miller, 1 year.

Girl Missing 11 Weeks Is Located in Alabama

Velma Tomlin, 14, of 1932 Calvert street northwest, for whom police had been searching since she left her home November 3, was located yesterday in Anniston, Ala., police reported.

Graduations Slated Tonight At Two Colored High Schools

Four hundred seniors attending colored schools in Washington are receiving diplomas in midyear graduation exercises being held yesterday and today.

Col. West A. Hamilton, of the Board of Education, presided at a graduation program in Dunbar High School last night. The other two senior high schools for colored students, Armstrong and Cardozo, have exercises tonight. J. H. Wilson, board member, will conduct the exercises at Armstrong, and Mrs. William C. McNeoll, another board member, will have charge of ceremonies at Cardozo.

A list of graduates follows:

ARMSTRONG.

William L. Alexander
William H. Allen
Wilbur B. Anderson
Samuel H. Bennett
Vincent A. Bryant
William A. Campbell
Wendell L. Coltrane
Irving J. Crumlin
William M. Edmonds
George C. Ellis
Wallace D. Gentry
Chester L. Green
Claudius Greene
T. William Hardy
Lewis E. Holloway
Edmond R. Jackson
John F. Jenifer
Nathaniel Moore
Roy K. O'Kelley
Joseph L. Owens
Edgar V. Payne
Henry L. Preston
William N. Rich
Catherine D. Cole
Audrey C. Contee
Evelyn C. Creek
Margaret L. Flanigan
Helen M. Fletcher
Emily S. Gray
Virginia E. Harris
Estelle M. Hassell
Frances A. Hill
Rosa M. Jenkins
Ruth M. Kelley
Portia A. Lancaster
Evelyn G. Landon
Wetona V. Lark
Shirley M. Huskins
Laurette L. Johnson
Evelyn W. Lewis
Rosa M. Mitchell
Lauretta S. Naylor
Ruth B. Nelson
Alta O. Norris
Earline E. Pauls
Grace J. Perry
C. V. Robinson
Stanton B. Shaw
Alfred E. Smith, jr.
Edward R. Stewart
Thomas B. Taylor
Edward I. Thompson
Ropher Wallace
T. D. Washington
George R. Wood
Carol Green
Iris M. S. Askins
Edythe L. Ayers
Annie D. Baylor
Agnes C. Brooks
Doris Y. Randolph
Gloria L. Robinson
Sophia L. Scott
Rosetta T. Scott
Billie M. Simmons
Dorothy H. Smith
Virgie V. Sparrow
Ruth M. Tinner
Dorothy V. Tracy
Dorothy A. Walker
Grace E. Welcher
Consuella O. Wood
Gertrude E. Mason
Bessie F. Scott

CARDOZO.

John H. Allen
William L. Alston
Louise V. Ambrose
Goldie I. Arnold
William I. Barnes
Doris L. Bell
Jerome L. Bunch
Hazel E. Chapman
George M. Clark
Cora Lee Coleman
Elenora M. Cousins
Cordelia Dickerson
Viola G. Dodson
Kelly J. Edwards
Leona E. Edwards
Rita R. A. Fisher
Charlotte I. Ford
Pauline Ford
William Gerald
Myrtle B. Graves
Pauline Vi C. Gray
Vivian E. Hamilton
James A. Hargrove
Thelma L. Harris
Mae L. Harrison
Juanita L. Hurd
Pearl M. Jackson
Arbutus V. Lee
Pauline A. Manson
Lucille Minor
Virginia E. Oliver
Genevia V. O'Neill
Maude Owings
Veryl E. Patterson
Flora R. Peterson
Annie M. Rice
Marie Richardson
Yvonne F. Sparrow
Esther M. Taylor
Willean Taylor
Gwendolyn Tennille
Dorothy L. Thomas
Colean I. Vick
Evelyn F. Wallace
Barbara E. Ward
Grace Ward
Odessa A. M. White
Audrey C. Williams
Louise E. Wilkes

DUNBAR.

Sarah E. Acty
Romaine L. Ballard
Rose C. Beckett
Mary M. Brown
Evelyn Cawthorne
Irma Chamberlain
Julia E. Christian
Ethel M. Cupid
Naomi E. Johnson
Vera E. Jones
Vivian E. Lee
Marian N. Lewis
Hermeione B. Lloyd
Martha V. Lloyc
Bernice Matthews
Nettie V. Norris
Anna M. Dogan
Evelyn V. Douglass
Edna S. Elliott
Catherine L. Ennis
Mary F. Fox
Beverly C. Goodloe
Mabel W. Greene
Helen W. Hayes
Lillian V. Hedgeman
Mildred L. Hinnant
Thelma A. Harris
Josephine Holland
Evelyn O. Hunter
Mary B. Jackson
Gloria M. Jenkins
Floretta E. Johnson
Mary I. Johnson
Donald C. Bluford
Charles Branche, jr.
Henry M. Brooks
Pierre H. Davis
William V. Kyle, jr.
Patrick H. Leigh, jr.
Melvin A. Mahoney
Gloria E. Osborne
Beulah D. Payne
Rebecca M. Queen
Helen B. Robinson
Thomasena Robinson
Mildred Settle
Katherine M. Simms
Alma T. Smith
Miriam J. Smith
Massie Stratton
Josephine D. Terrell
Wandieur E. Toomer
Elnora E. Tyler
Constance Williams
Mildred L. Walke
Helen B. Wright
Adelaide E. Wade
Thomas A. Newman
Harrison J. Parker
Thomas S. Robinson
Ryas Sawyer, jr.
Thomas C. Richter
W. Scarborough, jr.
Theodore O. Smith
Evelyn D. Davis

Maryland Farmer Shoots Himself

Dwight Hollingsworth, 65-year-old farmer, shot and critically wounded himself at his home late yesterday near Beantown, Charles County, Md.

Physicians at Casualty Hospital, where Hollingsworth was taken, said the shotgun charge had torn through his left shoulder and penetrated the lung.

Hollingsworth's 14-year-old son and two young daughters found him near the barn, shotgun by his side, when they returned from school. He had been without employment for several weeks.

Police Find Auto A Minute After 'Lost' Complaint

Officers J. A. Schamock and John Boyd, of the traffic squad, have set a new department record for the recovery of a missing car.

At 7:20 p. m. Wednesday Gwynne R. Proctor, of 1828 C street northwest, reported to police that his auto was missing.

Thirty seconds later a description of the vehicle was broadcast over the police radio.

At the time of the broadcast, Officers Schamock and Boyd were examining the car parked on Constitution avenue, near Fifteenth street.

They called in an "O K" at 7:21 p. m.

"Acidity Makes My Joints Ache"

Don't let ARTHRITIS settle in your bones. Doctors recommend a natural, alkaline water that tends to neutralize pain-causing acids. Phone NA. 8045 for information and booklet.

MOUNTAIN VALLEY
From HOT SPRINGS, ARK.
MINERAL WATER
1405 K St. N.W. NA. 8045

"HOT BUTTERED RUM . . . A Sovereign Drink for a Cold Night," said CAPT. LAWRENCE

Capt. Lawrence instructs his young first mate in the useful art of making hot buttered rum.

That doughty old whaler and clipper master, Capt. Ezra Lawrence (a Nantucketer, born 1805) was very partial to hot buttered rum in chilly weather. We got his recipe from his great grandson—and we can assure you it's delicious!

"A good full measure of Virgin Islands rum in a large glass, about a teaspoon of butter, a spoonful of sugar, fill up with very hot water, sprinkle on nutmeg freely."

To make this recipe nowadays, you need Government House Rum, the principal rum from the Virgin Islands. A sound, honest rum, distilled directly from cane juice.

GOVERNMENT HOUSE RUM

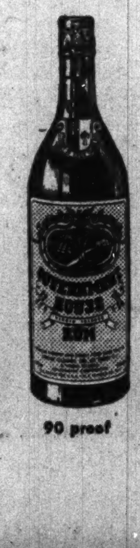

90 proof

Sole Agents: W. A. TAYLOR & CO., N. Y.
International Distributing Corp., Washington Distributors

ONLY TWO MORE DAYS!

ROSS' Trade-in WATCH EVENT

NO CASH DOWN

Your old watch SERVES AS DOWN PAYMENT

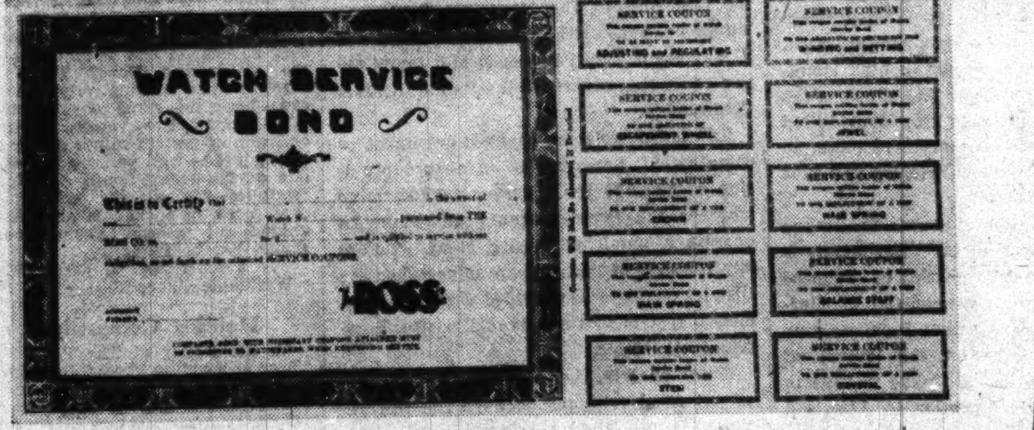

THIS BOND, WHICH IS INCLUDED WITH EVERY WATCH YOU PURCHASE, ENTITLES YOU TO THESE SERVICES . . . .

1. *Adjusting and regulating. (As many as necessary.)*
2. *One adjustment of escapement wheel.*
3. *One replacement of a new crown.*
4. *One replacement of a new main spring.*
5. *One replacement of a new jewel.*
6. *One replacement of a new balance staff.*
7. *One replacement of a new stem.*
8. *One replacement of a new crystal.*
9. *One replacement of a new hair spring.*
10. *One adjustment of mechanism for winding and setting.*

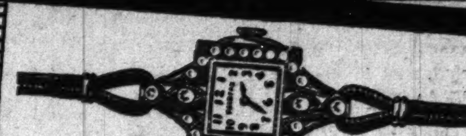

23 Dia. Fairfax
Smart, square, solid gold case, set with 23 brilliant diamonds. 17-jewel accurate movement. You get the Ross Watch Service Bond!
$59.75
Pay $1.50 a Week

Bulova "American Girl"
A new and smart model of the famous Bulova family. Engraved case. 17-jewel movement, bracelet. You get the Ross Watch Service Bond!
$39.75
Pay $1.00 a Week

Lady's Fairfax
Smartly turned new round model, in gleaming chrome plate. An ideal inexpensive watch! You get the Ross Watch Service Bond!
$12.95
Pay 50c a Week

Man's Elgin
Slim rectangular, natural gold case with Veritas metal back for long life. Finely jewelled. You get the Ross Watch Service Bond!
$25.00
Pay 50c a Week

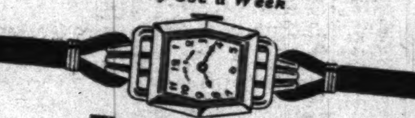

The Lady Elgin
Graceful semi-baguette case, 14-kt. gold-filled, with a fine 19-jewel movement. You get the Ross Watch Service Bond!
$47.50
Pay $1.00 a Week

Man's Hamilton
Real dignity is found in this handsome case and raised numeral dial. 17-jewel movement. You get the Ross Watch Service Bond!
$40.00
Pay $1.00 a Week

Bulova Minute Man
Handsomely styled case of natural gold finish, with guaranteed 17-jewel movement. You get the Ross Watch Service Bond!
$33.75
Pay 75c a Week

Hamilton Pocket
$55.00
Natural gold case. Raised numerals, 17 jewels. You get the Ross Watch Service Bond.
Pay $1.50 a Week

Jewelers Opticians THE ROSS Co.

1331 F ST. N.W. Two Stores to Serve You 702 7th ST. N.W

The Washington Post

Registered in U. S. Patent Office.

An Independent Newspaper.
(Published every day in the year.)

Eugene Meyer, Publisher.
Floyd R. Harrison, Comptroller.

The Associated Press is entitled exclusively to use for republication of all news dispatches credited to it or not otherwise credited in this paper and local news of spontaneous origin published herein. Rights of republication of all other matter herein are also reserved.

OFFICES OF THE WASHINGTON POST

New York, N. Y. .... 270 Madison Avenue
Chicago, Ill. .... 360 North Michigan Avenue
Detroit, Mich. .... 8-241 General Motors Building
St. Louis, Mo. .... 205 Globe-Democrat Building
San Francisco, Calif. .... 746 Russ Building
Los Angeles, Calif. .... 1151 South Broadway
Portland, Oreg. .... Public Service Building
Seattle, Wash. .... 1004 Second Avenue

DELIVERED IN WASHINGTON

Daily, Sunday, 1 yr.	$7.80	Daily, Sunday, 1 week..	15c
Daily only, 1 yr. ...	5.20	Daily only, 1 week.....	10c
Sunday only, 1 yr...	2.60	Sunday only, per copy..	5c

BY MAIL—MARYLAND, VIRGINIA, WEST VIRGINIA AND NORTH CAROLINA

Daily and Sunday		Sunday Only		Daily Only	
One year...	$9.00	One year...	$4.00	One year	$6.00
Six months..	5.00	Six months..	2.00	Six months...	3.50
One month..	85c	One month..	40c	One month....	60c

OTHER STATES, MEXICO AND CANADA.

Daily and Sunday		Sunday Only		Daily Only	
One year..	$11.00	One year...	$4.50	One year.....	$7.50
Six months	6.00	Six months..	2.50	Six months....	4.00
One month	1.00	One month..	45c	One month....	70c

All Subscriptions by Mail Payable in Advance.

Entered at the Postoffice, Washington, D. C., as second-class mail matter.

TELEPHONE NATIONAL 4200.

Friday, January 28, 1938.

Yacht Basin Economy.

At first hearing, the recommendation of the District sub-committee on appropriations to abandon the National Training School for Girls seemed rational enough. During recent months, the institution has experienced a series of disturbances which culminated in the dismissal of the superintendent. However, the proposal to transfer its inmates to Occoquan is worse than no change.

The argument is advanced that the high cost of supporting the girls at the training school left the District's overseers on Capitol Hill no choice. But as a matter of fact, the per capita cost has dropped sharply since the new management took over.

The school at last seems equipped to function as a modern and efficient refuge for wayward girls. Yet it is proposed to move the girls—between 15 and 16 years old on the average—to an already overcrowded and understaffed adult jail, there to mingle with all manner of hardened female convicts. As a backward step, the move is surpassed only by the committee's recommendation to combine the women's detention home and the children's receiving home.

The old Second Precinct Station, headquarters of the Women's Bureau since its abandonment by the police several years ago, is to be reopened. This forces the Women's Bureau to move, together with its short-term jail inmates. The dilapidated police court building appears to be its only choice. This is unfortunate enough. But the children's receiving home, shelter for lost, abandoned and orphaned children, must also seek new quarters because funds have been refused to overhaul its present building. It is proposed, then, to move the receiving home to the court building, too. Not only will there be no recreation available there, but the children will be surrounded by all the atmosphere of a criminal institution.

The economy argument in these instances is unacceptable. The District sub-committee blandly approved the expenditure of $64,000 for waterfront improvement. Is there any possible argument for providing Washington with a deeper yacht basin while its juvenile welfare agencies, which should be a standard for the whole country, are allowed to slip back to barbarous conditions?

Industrial Self-Regulation.

As a lawyer in private practice, as a public official, and notably as head of the NRA, Donald R. Richberg has had exceptional opportunities to observe the effect of governmental regulatory policies upon private industry.

His interest in the problems arising out of these contacts is that of a man of affairs seeking a workable solution of certain very difficult questions. For that reason it is particularly significant that Mr. Richberg should have devoted a large part of his speech in New York on Wednesday night to a general discussion of the nature of political and industrial democracy and the conditions essential to the safeguarding of political and economic freedom.

This concern with general rather than specific issues is a timely reminder that intelligent handling of industrial problems calls for a preconceived plan of action directed toward a definite goal. In its absence there has been confusion of counsel, with increasing bewilderment and alarm manifested by businessmen who have no clue to the Administration's ultimate objective. Mr. Richberg has outlined a plan which should make a strong appeal to those who wish to avoid alike "the evils of an irresponsible autocracy and an irresponsible democracy".

While pleading for industrial self-regulation as an alternative to governmental regimentation of industry, he avoids the mistake of assuming that businessmen should be given complete freedom from governmental restraint. As he conceives it, the role of government is primarily that of an outside agency prepared to insist upon fair play and to eliminate fraud and oppression. The more industry is encouraged to regulate itself, the less should be the need for external intervention.

The Richberg program is addressed to the middle-of-the-road reformers, who favor some sort of action to improve the relations of government and business without indorsing radical or destructive changes in our present economic structure. Instead of forced dissolution of large capital aggregates, for instance, Mr. Richberg advocates a strengthening of the smaller units through co-operation. Of course, emphasis upon the value of associated activity does not mean that co-operating groups of individuals or large scale enterprises should be left under the control of individuals free from any supervision directed to the public interest. Protective supervision, indeed, is a safeguard against an extension of bureaucratic control over industry that would be incompatible with our political institutions.

Mr. Richberg's specific recommendations are designed to remove obstacles to effective industrial self-regulation by clarifying definitions of monopolistic and unfair practices and by advising businessmen in advance as to the legality of their co-operative endeavors. For example, it is suggested that an administrative body should be created to pass on the prima facie legality of trade association and other co-operative agreements.

No doubt some people will discern in this program a throwback to the NRA. However, it calls for a greatly modified form of control in which the Government would play a much less important role. The proposals, moreover, are by no means novel. They are an echo of demands frequently made for clarification of the anti-trust laws, with a view to mitigating the rigors of competition, without destroying the competitive system.

Life Without Silk.

There is no attempt to conceal the underlying purpose of the "Life Without Silk" fashion show which will be staged by the Washington League of Women Shoppers at the Wardman Park Theater this afternoon. It is designed to dramatize and encourage individual boycott of Japan's principal article of export to the United States.

The money paid for her shipments of raw silk, over 80 per cent of which comes to this country, is vital to Japan in purchasing materials necessary to the waging of aggressive warfare. As pointed out by former Secretary of State Stimson, who indorses the effort of the Washington shoppers' league, curtailment of Japan's silk exports would automatically curtail the Japanese ability to wage effective war. "China's principal need," says Mr. Stimson, "is not that something should be done by outside nations to help her but that outside nations should cease helping her enemy."

No intelligent person needs to be told that the boycott is always a two-edged weapon. Senator Norris, another sponsor of the local demonstration, points out that there will be no diminution, but only a shift, of textile employment if American women turn in large numbers from the wearing of silk to that of cotton, rayon or woolen garments. That is probably true, but it is not the whole story. If the boycott movement is successful it will mean a curtailed Japanese market for American oil, iron ore, scrap metal, cotton and other basic munitions. Indeed, the whole purpose of the boycott movement is to make it more difficult for Japan to buy these products.

It is well that the ramifications of boycott procedure should be realized, for there is manifest danger in a light-hearted popular movement which ignores potentially dangerous economic and political consequences. The Washington League of Women Shoppers, however, has not overlooked this point. It is interested in maintaining high standards for American workers and supports the boycott on moral grounds after considering that the success of this movement might to some extent dislocate our industry and thus increase unemployment.

On the political side, of course, the league has nothing to worry about. Not merely is the spreading American boycott of Japanese products as yet entirely unofficial in character. It also follows recent Japanese governmental restrictions on the import of American commodities. Tokyo is thus in no position to raise objection to American retaliations, even if they were official instead of being confined to individual and group action.

It is also to be remembered that a successful boycott implies real sacrifice by the boycotter as well as for the boycotted. If any article of international trade could be dispensed with at no curtailment of convenience, pleasure or comfort it would merely mean that the article in question is unimportant. That, so far as American women are concerned, is decidedly not the case with silk. The very fact that a silkless "fashion show" is chosen as the vehicle of propaganda indicates that it will be difficult to persuade women to abandon a type of garment which many of them have come to regard as essential. Speaking subject to correction, it would seem that today the average American woman feels self-conscious if she is not wearing silk stockings. The boycott movement will not be economically important unless and until she becomes self-conscious about wearing silk.

The movement, however, has certain significant aspects regardless of immediate economic effects. Many people welcome the boycott trend because, in contrast with the effects of mandatory neutrality and the Ludlow resolution, it shows that the American people are interested in expressing opposition to, rather than tacit approval of, wars of flagrant aggression. There is no doubt that any widespread American boycott movement designed to penalize aggressor states would be watched very closely in other capitals than Tokyo.

The movement, also, gives both its participants and its opponents a better understanding of the great complex of issues involved in international relations. It makes the average person much more conscious of his or her inevitable participation, one way or another, in the determination of peace and war. The local silkless fashion show is a laboratory experiment in the abstruse science of practical pacifism. It is from a multitude of somewhat similar experiments that mankind has learned all it knows about collective action for the common good.

Budget Slash No. 2.

In some respects the District appropriations bill laid before the House bears marks of careful analysis. Quite a number of reasonable economies have been effected. Considerable sums were trimmed from the school estimates by delaying purchase of equipment until it will actually be needed; from old-age assistance funds by closer calculation of needs, and from the outlay for courts by transferring tribunals handling chiefly Federal cases to the budget of the Justice Department.

Genuine economies of this sort are especially appreciated at a time when new tax legislation must be passed. But in many respects the appropriations sub-committee went beyond the reasonable limits of economy. Should the bill be approved as it stands, the solution of various acute community problems would have to be once more postponed. It was bad enough for the Budget Bureau to override the recommendations of the Commissioners; should the House take another large slice from the funds requested by the local government, some municipal agencies will be seriously crippled.

Appropriations for the schools have lagged for a number of years. In an effort to encourage systematic school building the Board of Education last year outlined a five-year program calling for the expenditure of $30,000,000. Perhaps that was too ambitious a program, considering the need for other local improvements. But the House committee has gone to the other extreme by slashing the fund for new schools to $1,564,500.

An acute shortage of teachers has also developed in recent years, but the committee refused to afford relief on the ground that school population is now below the level of 1937. The committee even slashed $88,000 from the allowance for teachers because the Government is making that sum available here for vocational education under the George-Dean act.

Allowance of $10,000 to reopen a police station in No. 2 Precinct in the heart of Washington's crime area is welcome. But Attorney General Cummings' plea for more police to cope with lawlessness that has reached the proportions of a national disgrace has been blandly ignored.

Perhaps even worse is the committee's indorsement of the present policy of starvation for the unemployed here. The meager allowance of $900,000 for the public assistance division will not even permit reasonable care of the unemployables, with nothing for destitute families whose breadwinner has no job. At a time when the Federal Government is properly asking local communities to take over a larger share of responsibility for their unemployed, this attitude is inexcusable.

Against this record of neglect, there are a number of commendable items in the bill. The proposed grade separation at K street and the Rock Creek-Potomac Parkway and the underpasses beneath Dupont and Thomas Circles are urgently needed. Nor should the first unit of the Municipal Center be longer delayed. Other important items are $7,500 for a people's counsel and funds for two additional experts in the Public Utilities Commission.

The latter welcome changes are offset to some extent, however, by an absurd provision of $15,000 for a survey to determine whether the District should undertake to operate a municipal power plant. Before any ventures of that sort are undertaken the District ought to be provided with a governmental system that can handle existing community problems.

Unfortunately, the committee did nothing to put fiscal relations between the Government and the District on a more reasonable basis. That issue will be raised on the floor, however, by Chairman Palmisano of the District Committee. His plea that the Government pay its share toward maintenance of the National Capital will be strengthened by simply pointing to the severe handicaps placed on this community under the present haphazard arrangement.

The Broader Aspects Of Defense

The "Conference on National Defense for an Enduring America," which ended its thirteenth annual session here yesterday, was noteworthy for a broad and intelligent approach to the problem stated in its title.

All too frequently national defense is regarded merely as a technical military and naval problem, a matter of armies and navies, of airfleets and munitions. It is forgotten that what is to be defended is quite as important as the safeguarding measures proposed by generals and admirals. Defense needs involve a wide range of questions, all the way from foreign policy to the physical and moral well-being of the people.

This truth the women responsible for the conference took definitely into account, as the three-day program made clear. While the problem of rearmament was not ignored, there was also discussion of such vital subjects as freedom of expression, education for citizenship, juvenile delinquency and other matters remote from the technical problem of defense but nevertheless of very real importance to an "enduring America".

The average woman has a peculiarly inadequate sense of humor. She can't understand a joke unless it's on her, and then she gets mad.

The League Council Convenes.

Letters To The Editor

All communications must carry the writer's name and address, though pen names are permitted at the Editor's discretion. In fairness to other correspondents, brevity is requested. Letters are subject to condensation.

Against Jefferson Nickel.

To the Editor of The Post—Sir: The following is reproduced from *The Post* of January 26:

A nickel to supplant the buffalo, synonymous of small change for a quarter-century, was announced yesterday by Secretary of the Treasury Henry A. Morgenthau. The new coin will carry the head of Thomas Jefferson.

It does seem as though the devil himself were at work whenever there is a movement on foot to memorialize the "author of the Declaration of American Independence."

This time last year the beautiful Potomac Tidal Basin, with its graceful contour and irreplaceable setting, was to be sacrificed to rectangular ineptitude and ugliness, as a memorial to the "Sage of Monticello," and now, of all our coins, the one most characteristically and distinctively American, in the best sense of the word, is threatened with extinction and replacement by a "Jefferson Nickel." As Andy says, "I'm regusted."

Why not replace the current dime, with its merely symbolic head, expressive of liberty, by one with "an authentic portrait of Thomas Jefferson," a real exponent of liberty, on the obverse side, and "a representation of Monticello" on the reverse, in lieu of the present fasces, ever suggestive and reminiscent of the swaggering Duce? There is surely nothing distinctively American about the dime now minted. With appropriate rewording and omission of certain minor details it might just as well be issued by any one of the many South American republics—whereas the existing 5-cent piece, or nickel, is absolutely unique—sui generis. Abandonment should not be its fate.

THORNTON J. PARKER.
Washington, Jan. 26.

Holding Companies.

To the Editor of The Post—Sir: There is a notion abroad that there is something sacred about a holding company and that by some secret magic it earns enormous profits and is, therefore, a good safe investment.

The holding company is nothing more than a parasite subsisting on another or other corporations; all its income is derived from service charges and dividends of another; and all securities issued, which often consist of bonds, preferred and common stock are based wholly upon the stock of another, which is an asset of fluctuating and uncertain value.

To put money in such an institution is the sheerest speculation; it possesses none of the qualities of an investment. Often the stock of the other company is acquired at a fancy price in order to get control and is carried at a price greatly in excess of the real value. The common stock of the holding company is sometimes issued to the organizing attorneys and inside promoters as a bonus and is then sold on a manipulated market to the gullible investor.

A holding company could therefore be liquidated, its securities canceled and the stock held of another pro-rated and distributed to the holder of its own securities without the loss of value to any one. In fact such holders would be better situated financially since the phony service charges and the fancy salaries of the officers would be eliminated, which savings would be available for extra dividends by the operating and producing company.

J. F. GROSS.
Washington, Jan. 26.

Listening Nevertheless.

To the Editor of The Post—Sir: Here's another coon hunter enjoying Povich's story of Clark Griffith. But I, like "Hissourian," have to take a grain of salt when I read of an 11-year-old boy who couldn't tell a 60-pound wildcat from a coon.

I fancy Mr. Povich is more at home on the baseball diamond than on coon hunting grounds. We just must make allowances for sports writers—they labor under the impression the readers only swallow big fish-tales.

All right, Mr. Povich, go on with your story; we are listening.

PERRY F. SKINNER.
Washington, Jan. 22.

Boycott Alternative.

To the Editor of The Post—Sir: Regarding the boycott of goods from Japan, it seems that this is approximating the idea of war, for the mass of the common people of Japan know little of the cause of this war and not much of the truth regarding the destruction it has wrought.

The war lords are in power, and it seems the better way would be absolutely to deny them money loans to carry on this war of aggression. No matter what may be the inducement, they should be denied credit, and the theft of China should be condemned by the nations of the earth, for it is the very same principle which urges the highwayman to hold up and rob others of what he desires of their goods.

It is necessary for nations to be adequately prepared for defense, but it is also necessary for nations to place the stamp of disapproval on "highwayman methods" of accumulation by individuals or nations.

MARY E. CUNNINGHAM.
Arlington, Va., Jan. 25.

Tariff Control.

To the Editor of The Post—Sir: During the past year the number of persons losing their lives in the United States from automobile accidents was greater than the entire death loss of the American Expeditionary Force during the World War.

There should be more traffic officers cruising around the city to catch violators of such traffic offenses as reckless driving, driving through red lights, failure to stop at stop lights and driving while intoxicated.

Pedestrian violators of the traffic laws should also be punished. At the congested intersections more walk lights should be installed. Persons who ignore the walk lights should be penalized.

Less time should be consumed by the police in ticketing cars for overtime parking. I daresay that no traffic deaths occurred in the District of Columbia in 1937 as the result of overtime parking.

PERRY B. DANIEL.
Arlington, Va., Jan. 24.

Urges Land Tax.

To the Editor of The Post—Sir: I suggest that the President send a message to Congress in advocacy of a Nation-wide tax on the privilege of landholding. He has admitted at least a part-way belief in the Henry George principle of land value taxation, but many advocates of that principle are disposed to discredit his admission because of his own important interests as a landholder.

With a Supreme Court now more to his liking and disposed to a liberal view of the Constitution, he has a fine opportunity to give these discreditors a black eye and at the same time do a real service toward the relief of unemployment and overtaxed industry.

WALTER N. CAMPBELL.
Washington, Jan. 24.

Appreciation.

To the Editor of The Post—Sir: May I express my appreciation of the publicity given by you to the annual banquet of the District of Columbia W. C. T. U.

It is gratifying to note that you recognize that among your readers there are a great many who sympathize with and approve the aims and purposes of the organization which has for its slogan "God, and home, and native land."

On this whole matter of the liquor traffic, it is to be expected that our newspapers shall be fair to all parties concerned, not excepting the prohibitionists.

O. J. RANDALL.
Pastor, Potomac Heights Community Church.
Washington, Jan. 25.

Reactions To The Filibuster.

To the Editor of The Post—Sir: The pathetic spectacle now being staged in the Senate may be the making of history quite different to what some imagine. They are upholding the best traditions of the South as Virginius Dabney showed in his article in the November 27 issue of the *Nation*.

The Institute of Public Opinion in November showed that 57 per cent of all Southerners favored Federal legislation to stop lynching. The Commission on Interracial Co-operation, which includes 130 representative Southerners from 13 States and which has its headquarters in Atlanta, in 1935 indorsed the Costigan-Wagner anti-lynching bill.

An increasing number of Southern newspapers are advocating a Federal anti-lynching bill. Some 23 States have anti-lynching laws which impose a fine of from $1,000 to $10,000 on any community where lynchings occur. In these States, lynching has been wiped out. This proves that the money penalty is effective in "States' rights," they ought also to practice "States' duties." They should work for a penalty law in their own States and get in line with the better sentiment of the South. I maintain that these loquacious men do not represent the South.

ARISTOTLE.
Washington, Jan. 26.

To the Editor of The Post—Sir: Southern Senators are now filibustering to prevent a vote on the anti-lynching bill. Let some rich person or a personage of high renown and esteem be lynched, then the Southern gentlemen of the upper chamber would be the very first not only to legislate but also to vote unanimously for the bill.

Mr. Ickes has warned the Jews against allying themselves with those who seem to be against democracy and told them of the share that would be theirs if they so did. The Negro also accepts this warning. As a minority group, Negroes do not wish to array themselves with any so seeming group who would try to use them against democracy. All they want is a law passed by Congress to protect them from the crazed mobs who often lynch innocent victims. If criminals are punished by law for committing murder, manslaughter and homicide regardless what implements or means they used, why cannot they also be punished who lynch? BERNARD C. JOHNSON.

Washington, Jan. 24.

Textbooks In Virginia.

To the Editor of The Post—Sir: During the present session of the General Assembly at Richmond, Va., a bill authorizing the so-called "free textbooks for public schools in Virginia." will no doubt come up for consideration. Under this bill, as I understand it, the State will contribute $1,000,000 of the taxpayers' money from the State treasury, and the taxpayers in the hundred counties throughout the State will be called upon to pay the State $1,000,000 to cover the cost of these "free textbooks."

Subjects taught in public schools do not change materially year after year, and it follows that there is no need for frequent changes of textbooks in schools; but will this be the result if some State official purchases the school books instead of the parents, as is now the case?

Under the proposed plan of "free textbooks," larger appropriations may be called for and unnecessary changes in instruction may be made as frequently as desired, with the inevitable introduction of new textbooks in schools throughout the State—all of this according to the whim of the superintendent of public instruction or whoever is designated to purchase textbooks for the State.

Unless the funds appropriated for this purpose are carefully watched by the taxpayers and the spending of such money properly supervised, this erroneously called "free textbook bill" will prove to be just another headache for the already overburdened taxpayers of Virginia.

MARGARET L. WHIPPLER.
Arlington, Va., Jan. 24.

The Post Impressionist

Unique Swedenborg.

A CONSIDERABLE segment of religious thought in many parts of the world tomorrow will bend toward paying homage to the memory of an amazingly unique figure in ecclesiastical history. For it will be just 250 years ago on January 19, 1688, that Emanuel Swedenborg, whose versatility projected him prominently into numerous important spheres outside religion, was born in Stockholm.

Observance of the anniversary, because Swedenborg is best known as the founder of a numerous and widespread sect, will largely center around his philosophical and religious teachings, but the day should not go by without recollection of the many other facets of his mind and achievements. The extreme breadth of his interests is indicated by his explanations into the then almost unknown field of aeronautics and mineralogy, also mathematics and philosophy, and his discoveries concerning the circulation of the blood and other anatomical inquiries.

Perhaps of as great interest to moderns as his other varied attainments were Swedenborg's studies concerning the possibility of flying. His ideas, indeed, were pictorially set forth in the scientific journal he conducted from 1716 to 1718 at Stockholm, called *Daedalus Hyperboreus*. The original was found in the papers of his brother-in-law, Eric Bengelius, and is now in the Catholic Library at Linkoping.

The sketch of this flying machine, which looks, with its tangle of wires, struts and braces, like a cross-hatched (no pun intended) egg, does not particularly impress the modern eye accustomed to enormous streamlined ocean hopping clipper planes. And evidently Swedenborg was not altogether sold on its practicability, for he referred to the contraption as a "flying vehicle which offered the possibility of man being sustained in the air or being conveyed through it." Then he adds, whimsically, "The experimenter might have to pay for his experience and must not mind an arm or a leg."

Nor was this all of his activity in the realm of natural science and invention for he strove to construct a submarine, a hydraulic engine, a new type of lock, a fire engine, a machine gun, a mechanical musical instrument and and a mercury air pump. In this respect he might be regarded as another genius born far before his time.

* * * *

But that side of Swedenborg which is as intriguing as any in an era of intensive scientific inquiry into supernatural phenomena has been transmitted to posterity to puzzle over by the great German philosopher, Kant. In a letter responding to an inquiry from "a lady of quality," the widow of one Lieut. Gen. de Klingsporn, dated August 10, 1758, but undiscovered by the world until many years later, Kant described two instances which fully convinced him of Swedenborg's mysterious mental penetration of the unknown.

The first involved the distress of the widow of a Dutch envoy at Stockholm over being dunned, after the death of her husband, for a bill alleged to be still owing a goldsmith. Confident of her late mate's integrity and that he had paid the bill, she was, however, unable to find a receipt. She enlisted Swedenborg's aid. When he later came to her and told her he had communicated with her dead husband, who had told him the receipt would be found in a certain bureau drawer, she protested that the drawer had been emptied, but revealed nothing. But, the philosopher-seer calmly replied that the spirit from beyond had explained the receipt was deposited behind a concealed secret door in the drawer — and investigation proved this to be true!

Kant was even more deeply impressed by an incident at Gothenburg. He was arrived from England but two hours when he went outside the home of his host, to return soon quite pale and alarmed. He told the company within that a dangerous fire had broken out in Stockholm, 50 miles distant, and was spreading very fast. This was in 1756, some two centuries before the telegraph or other boat communication, but Swedenborg was quietly positive about what was transpiring.

"He was restless and went out often," Kant relates. "He said the house of a friend, whom he named, was already in ashes and his own in danger. At 8 o'clock, after he had been out again, he joyfully exclaimed, 'Thank God! The fire is extinguished, the third door from my house!' This news occasioned great commotion through the whole city. It was announced to the Governor who sent for Swedenborg and questioned him. Swedenborg described the fire precisely, how it had begun in what manner it had ceased and how long it had continued. . . . Two days later a messenger arrived at Gothenburg, bringing letters describing the fire in exactly the manner stated by Swedenborg. A day after that a royal courier arrived, further confirming Swedenborg's telepathic description, even to the detailing of the flames being extinguished at 8 o'clock."

* * * *

Swedenborg, the many - sided genius, who was called by one contemporary "the Swedish Tacitus," died in London in 1772 at the age of 84, an unusual span for those days. He was buried in the small Swedish church in that city until 1909, when a warship conveyed his dust to his homeland to be finally enshrined in Upsala Cathedral, the sarcophagus being unveiled by King Gustav V.

B. NILDO.

Fair Enough

By **Westbrook Pegler.**

Income Tax Exemption.

HERE IS another case in which the Bureau of Internal Revenue lifts its cap to a hot one and lets it go by without even making a pass at the ball.

The present income tax law exempts religious bodies, provided that no substantial part of their activities is carrying on propaganda or otherwise attempting to influence legislation.

PEGLER.

A week ago a dispatch from Albany reported that Bishop F. Gibbons, of the Catholic Diocese of Albany, had written to all members of the New York Legislature urging them to oppose ratification of the proposed child labor amendment to the Federal Constitution. This was a frank, open effort to influence legislation, but there is no reason to believe that an attempt will be made to declare the exemption void.

This law reads substantially as follows:

"The following organizations shall be exempt from taxation:

"'Corporations, and any Community Chest, fund or foundation, organized and operated exclusively for religious, charitable, scientific, literary or educational purposes, no substantial part of the activities of which is carrying on propaganda, or otherwise attempting to influence legislation.'"

The proviso against propaganda and attempts by other means to influence legislation was adopted in 1934. Its intent is plain, but its definitions are fuzzy. It plainly means just what it says, but the word "substantial" is the fire escape down which the Treasury flees from an embarrassing task.

• • • •

IN WASHINGTON some months ago I asked one of the most expert experts in the Bureau of Internal Revenue if this little amendment would be enforced if a religious organization were shown to have attempted to influence legislation on divorce or child labor in New York. He had been speaking freely on other phases of the income tax, but at this point he clamped his jaws, shook his head and would not say "Aye," "Yes" or "No."

Later I put the same question to a Treasury official of much higher rank, and he threw up his hands in a manner which indicated that the question was loaded with dynamite.

Today, in New York, an expert in the Internal Revenue service consented to discuss the case of Bishop Gibbons' letter to the legislators, but preferred that his name be not mentioned. He began like a lawyer for the defense—a strange attitude in a revenue man whose policy, in dealing with individuals and corporations, is to attack the taxpayer and disallow all claims which permit of the slightest doubt.

He first suggested that perhaps Bishop Gibbons had acted not as bishop but as an individual citizen, but yielded that ground when it was argued that as an individual his influence would be negligible, and that, moreover, it would be more in character for the bureau to assume that he was acting officially and require proof to the contrary.

The discussion then boiled down to a question of the meaning of the word "substantial." There was also a slight question whether the diocese is a corporation, fund or foundation, but he thought it did come within the meaning of the act and the intent of Congress. But he said that if the case were to come before him he would decide in favor of the diocese and uphold the exemption on the ground that the writing of these letters by the bishop in an open attempt to influence legislation did not constitute a substantial part of the activities of the diocese itself. Even though the intent of Congress to abate such influence were defeated, he would stand on his own generous interpretation of the word "substantial."

• • • •

THE CHILD LABOR AMENDMENT is highly controversial, but I do not attempt to involve it in this discussion. Neither do I discuss the wisdom of the amendment to the income tax law, which was adopted deliberately and for a plain purpose.

My point is that if a private individual or a corporation were to rub so close against the law the bureau would not wait for any third person to raise the question whether the exemption had been forfeited or search for reasons to preserve the exemption regardless. The bureau would take the initiative, would fight like hell and drag the taxpayer through laborious, expensive and possibly humiliating appeals and, in the end, would certainly decide the case against him.

It is merely another example of the whimsical and political interpretation of the income tax law by a department operating under the motto: "The income tax law means what the Internal Revenue says it means."

Copyright, 1938, for The Washington Post.

The Once Over

By **H. I. Phillips**

Miscellany.

L'Envoi.

Thus the conflict rages fiercely
(With Benito in the lead),
For the Near East's love and kisses
And the prestige nations need;
Once the bugles, guns and banners
Made men victors, yes, or slaves . . .
Now a crooner is the answer—
Abdul Wahab rules the waves!

Mr. Glenn Frank has accepted the job of trying to rescue the Republican Party and is at present busy on a thesis entitled, "Is There a Life After Roosevelt?"

Speaking of Salaries.

This department is with Joe DiMaggio in his fight to get more than $25,000 a year as a baseball player. What's $25,000? Why, even a President gets more than that! And look at Mr. Sloan, of General Motors, with $560,000 a year. And Gene Grace with $180,000. And Henry L. Doherty with $100,000. What would be their value in a world series? A dime a dozen.

Germany has ordered all girls to learn housekeeping. Do you remember away back when a girl in most any country knew what was meant when you mentioned it?

• • • •

It's a hectic life . . . Elmer Twitchell is so determined to rest up this season that he is not staying after the sixth race at Tropical, and always goes home after the tenth at the dog tracks . . . And he won't play poker before breakfast!

WHAT EVERY HUSBAND KNOWS.

When I ride with my loving wife
And she drives as she did today,
I'm a nervous wreck, and I wish, by heck,
That the horse had come to stay.
PETER SQUIRE.

The attitude of Japan toward England and America seems best described in the expression, "Notes to you!"

Russian Trade Note.

Russia shot 16 merchants the other day for offenses that included "stocking a store with useless buttons." This would seem to indicate that after 20 years of Soviet government the zipper has triumphed.

• • • •

Another Russian was executed for "failing to stock his store with goods for which there was a wide public demand." A fellow who runs a corner cigar store in Russia and doesn't carry postage stamps is practically a dead goose from the start.

Fair enough!

Cortes In Barcelona

Spanish Parliament Convening For Fifth Session Since Outbreak Of Revolution Meets Significantly In Catalonia.

By Jay Allen,
Special Correspondence of The Post.

Mr. Allen, former correspondent in Spain for the Chicago Daily News and the London Express, left Barcelona on December 29.

IN BARCELONA, bomb-torn and blood-spattered, the Parliament of the Spanish Republic will convene on February 1 for the fifth time since Gen. Franco rose in rebellion in July, 1936. It will be the first meeting of a Spanish Parliament in the capital of Catalonia.

Barcelona—for centuries the irreconcilable enemy of the Old Spain, of the Bourbon-Hapsburg monarchy, of the feudal landlords and the countless generals—is now the capital of the only Spain with which she is compatible, the Spain of the Spanish Republic. Not only has Catalan blood been shed with Spanish bood in the defense of the republic but Catalonia owes that republic a double debt of gratitude. It has saved her thus far from Gen. Franco, who would take away her hard-won autonomy within the Spanish state, and it has saved her from the enemy within, the anarchists who in the general collapse of government and society which followed the Franco rebellion, simply muscled in and took things over.

Teruel Victory Brought Damaging Air Reprisals.

IN BARCELONA during the last week in December there were air-raid warnings every moonlit night and sometimes the planes did come over from Majorca, 40 minutes' flight to the east, but they rarely succeeded in dropping their bombs with much effect. They flew high to avoid the searching bursts of the mechanized and automatically aimed antiaircraft guns with which the rooftops bristle. But after the smashing and unexpected Republican victory at Teruel the raids began in earnest. They flew high but in greater numbers and the death toll has been from 50 to 150 each time the droning is heard high overhead where you can look, if fear lets you, and see nothing in the sky whether sunlit or moonlit.

In addition to the deputies, over 100 European parliamentarians are expected from all the countries where democratic institutions still prevail. They will attend the session of the Cortes—the Spanish parliament—as a gesture to Spanish democracy, the most sorely beset of all, from within and from without.

Between 10 and 20 members of the British Parliament, Liberals and Laborites, will go down. From 20 to 30 Frenchmen, senators and deputies, have reserved their places. The Norwegians are sending both deputies and cabinet members. The Czechoslovaks, who fear an attack by the Fascist powers if their Spanish adventure succeeds, will send a large delegation. Other parliaments to be represented are the Swedish, the Danish, the Belgian, Dutch, Yugoslav and Bulgarian.

Session Reconvened By Constitution Of 1931.

THE FIFTH war-time session of the Cortes has been called in accordance with the Constitution of 1931, by virtue of which the deputies of the nation must foregather at stated intervals. This is the Cortes that issued from the famous elections of February, 1936, when, after three years of government by a coalition of lukewarm Republicans and Clericals and the tragic chapter of the October, 1934, revolt the Popular Front swept the field.

Including here the Basque Nationalists who sided with it at the start of the rebellion, it then won 277 seats against 132 for the parties which were later to support Gen. Franco in his attempt to seize power. Their popular majority was less impressive although complete.

The Cortes was not in session when the rebellion broke over Spain. Its permanent delegation called three days before in the confusion that followed the murders of the Republican Lieut. Castillo and the Monarchist leader Calvo Sotelo, had heard Senor Gil Robles, leader of the powerful C. E. D. A., the Clerical and Agrarian Party, utter his famous warning that what he had to say might be the "last words spoken in this Parliament."

In October of 1936, in the third month of the war, with Franco at the very gates, the Cortes in Madrid met. The republic's three lone pursuit planes flew overhead during a brief session, where a handful of deputies gathered with the conviction that the capital was lost. It met for the second time in Valencia on December 1, when the battle for Madrid was at its height. It met for the third time on February 1, in Valencia and for the fourth time in Valencia in October.

At the last session there were interesting developments. Deputies of the Center and Center-Right had crept back—Senor Portela Valladares, one-time Governor of Barcelona under Alfonso XIII and the prime minister who did his best to deny the Popular Front an electoral victory in 1936; Guerra del Rio, lieutenant of the old-time Republican, Lerroux, who had gone over to the enemies of the republic in its first year; Miguel Maura, political ally of former President Alcala Zamora, a Catholic Conservative. At next Monday's session there will be deputies of the Catalan Regionalist League who had to flee the country when Franco, with whom they smpathized, hoisted the flag of revolt.

Monday's meeting will have very special significance to Spanish Republicans. It will consolidate their victory over the Right in revolt and an extreme Left that, taking natural advantage of the collapse of Spanish society in the early months of the war, made their bid for power.

President Manuel Azana will open the Cortes a victor. For many months he was isolated, scorned, as were the other Republicans who had failed to foresee the Franco rebellion and had bungled defense in the first weeks. With no one else to run Spain, the masses ran it. But Largo Caballero, once their idol, took a strange course. He was rapidly losing the war when the Republicans, the Moderate Socialists and the Communists unhorsed him. Dr. Juan Negrin came to power with Indalecio Prieto as minister of national defense. Azana's voice was heard once more through the minister of foreign affairs, Senor Giral. Caballero's defeat they were able to contrive because the Communists, a handful in Spain before the war, but a force to reckon with since, joined to oppose Caballero's ill-timed and ill-advised attempts to make social revolution when there was a war to be won.

Communist Control Shifts To Republicans, Socialists.

SINCE last spring the Republicans and the Prieto Socialists have strengthened their position at the expense of the Communists who are now definitely taking a back seat. They have accepted their reverses without complaint. "The war must be won and the only way to do it is to preserve the Popular Front and our hard-won republican institutions," said Jose Diaz, leader of the Communists (who had 16 deputies in the Cortes before the war broke). But the dissolution of the corps of political commissars, through which the Communists exerted great influence over the army, now become an army like any other, was a bitter blow. The "bourgeoisification" of the republic, as they put it, is going on apace.

As Azana, in an exultant mood, said in Madrid some months ago, "On July 17 (when Franco rose) the state collapsed. The army disappeared. Arms simply didn't exist or were in the wrong places. . . . Now we have put things together again. We have an organized state, a disciplined army becoming more formidable every day and the authority of the republic is complete in the Spain under our control." By "we" he means the Republicans and his Moderate Socialist allies.

When the Cortes meets on Monday under the eyes of delegations from ten parliaments, Azana, Negrin and Prieto will be able to point o one case where the pendulum which is alwaye supposed to swing to the left when revolutions bring society to pieces, swung back. And to a Spain where for the first time in modern history there exists no organized group on the left willing or able to overthrow the social order.

On the right it is another matter. Whether the awaited offensive to follow up the Teruel victory will be sprung for the visitors' delectation no one can say.

When the roll is called, close upon 200 deputies will be reported as missing. Some at the front; some in Franco's jails; many are dead. Thirty-five Popular Front deputies are known to have been shot in Franco's Spain. And of the deputies of the Right who, whether they wanted military rebellion or not, found themselves in peril when Franco rose in their name, many died in Madrid and Barcelona in the first days. Others are in loyalist jails. Not a few, one of them Jimenez Fernandez, lieutenant to Gil Robles, the Clerical leader, have been shot by Franco for their "advanced" ideas. Others, such as Gil Robles himself, are in exile, afraid to return.

Nor is this the first Cortes to have dealt with a foreign invasion. The Cortes of Cadiz saw Napoleon rampaging in Spain in 1812.

Off the Record

By Ed Reed

"For Pete's sake, Tucker—put on Brahms' Lullaby so we can get some sleep."

Are British voters in favor of a trade pact with the United States? See today's Gallup poll on page 2.

Your Choice!

Opposing Views On Spain.

The Case For The Right.

"Every writer is biased, and the true distinction is not between the biased and the unbiased, but between those who are and those who are not aware of their own prejudices."

• • • •

THIS IS THE SECOND paragraph in the preface of Mr. Arnold Lunn's book about the Spanish war. This noted English convert to Roman Catholicism, historian of skiing, controversialist in matters of religion, and commentator on European art, went over to Spain to see what all the shooting was about.

As a result, he wrote a book in two parts. One of them gives us his personal adventures behind the Nationalist lines; the other is a summary of the case for and against Franco (or his opponents). As may be seen by the quotation above, Mr. Lunn makes no secret of his sympathy for Franco and his antipathy toward those he calls "Reds" (since they themselves, he notes, call themselves "Reds).

• • • •

The first section of his book is delightful reading. Like most Englishmen who travel, the author has a flair for getting into little adventures which prove amusing in the telling. Mixed in with the adventures are asides which recall to our minds the early days of Franco's uprising, the "miraculous" march from southern Spain to the Alcazar, the defense of that ancient fortress, and the activities along the Mediterranean Coast that led to the fall of Malaga.

Even more interesting for those who take the Spanish war seriously is the section in which Mr. Lunn presents his case against the Madrid-Valencia-Barcelona government. His chapter on "The Use and Abuse of Labels" should be required reading for Democrats, Communists and Fascists, and the newspapermen and magazine writers who like to slap labels on everyone and everything. This chapter, too, contains a good analysis of the difference between democracy as practiced in England and the United States and as practiced in Latin countries. Anyone even remotely acquainted with Hispanic-American republics will concur with Mr. Lunn's judgments in this regard.

Among other topics treated are Communist tactics in Spain, foreign intervention, the terrific mortality among religious bodies at the outbreak of the war, and a scathing criticism of the English ecclesiastics who spent a few weeks behind the government lines and came home to sing the praises of Senor Azana and his supporters.

• • • •

SINCE I HAVE NOT SEEN anything in the American press concerning what later came to light with regard to the "massacre of Badajoz" and the "bombing of Guernica," it is worth while noting Mr. Lunn's remarks concerning both incidents.

"This massacre was reported in the New York *Herald Tribune*, under the signature of Reynolds Packard, who was never in Badajoz, and was in Portugal at the time the mythical massacre was reported. His story was telegraphed all over the world. He has since protested vigorously against the misuse of his name, which was attached to a fake report written by the Reds."

Guernica, says the author, quoting almost wholly from a report by Douglas Jerrold, was most assuredly bombed by Franco's fliers. But the destruction of the town was such (and he relies here on the reports of French correspondents) that only dynamite could have accomplished such leveling as was witnessed by many impartial observers. Jerrold saw Irun after the Reds left and there was no question about the dynamiting to which the place was subjected. And it is rather strange, too, that we have heard very little about Guernica or Badajoz in recent months.

• • • •

IN SUMMARIZING, let me go on record as approving the case history of the Spanish war as presented by Mr. Lunn. In saying this I do so with full regard for what may follow. The uproar that filled the pages of The Washington Post after Herbert Southworth had torn to pieces Cardozo's "The March of a Nation" (November 11, 1937) is too close to be forgotten. Still, discussion of such important philosophies as have come to grips in Spain is healthy and good for the soul.

A closing remark: Like Mr. Lunn, I am not a Fascist; I do not hate Communists. I believe we should all try to make democratic governments function democratically. I cannot stand up and cheer at the reports of the heroes of the "International Brigade," be they California professors, New York playwrights, Boston Irish, or the sons of rabbis. The Spanish issue is not "democracy against fascism;" it is, as Mr. Lunn says, a rehearsal of what all the West must face if Franso is defeated.

"SPANISH REHEARSAL," by Arnold Lunn, (Sheed & Ward, $2.50.)

JEFFREY PAUL.

For The Left

By Herbert R. Southworth

HERBERT L. MATTHEWS, of the New York *Times*, has been called a Fascist for his reporting in Ethiopia and has been called a Communist for his reporting in Spain.

Undoubtedly Madrid and Spain have done something to Matthews. His has been a political progression not unlike that of Vincent Sheean. He says: "I make no apologies, either, if any political consciousness seemed peculiarly undeveloped to those on the Left and Right who had the perhaps doubtful advantage of being sure of their convictions. A newspaper man is not a machine, nor does he spring fully armed from the brow of Marx or Woodrow Wilson."

• • • •

AT THE END of the Ethiopian war, Matthews was awarded the War Cross for valor in the field and was cited by the Viceroy of Ethiopia "for very particular gifts of serenity and firmness in the face of peril." And there it might have ended. It did, in fact, end there in a book called "I Witness in Abyssinia," written by Matthews and published in London.

Then, he went to Spain, and in that heroic city which Leland Stowe has called "the moral plateau of the world" something happened to Matthews. In the prologue of his new book he explains:

"I, like so many other people, am going through an evolution about Fascism which must be obtruding through my daily work, as it will into this book. There was a time when I was all for it, and I am not convinced that it has been a bad thing for Italy. The vast majority of Italians want it, and as a nationalist I cannot quarrel with that. But the export brand of Fascism with its link now with Naziism in Germany, however logical, is an ugly thing to behold. Moreover, I should hate to see it exported as far as the United States. What had been, until recently, a more or less academic problem for Americans has now become a brutal reality. When theories spill over into practice one is apt to be jolted into realizations that were previously overlooked."

• • • •

I QUOTE THAT at length because it explains the last half of this book. The adventurous pioneering in Ethiopia took on its full meaning in Spain. The imperatives of the Fascist war machine forced Mussolini to assault the Spanish people. "That gives us our link between the two wars, for it was Italy, accompanied by Germany and Portugal, which swung the balance in the rebels' favor. It was not an accidental or sudden move; it was a carefully planned, logical development intended to carry Rome one step further on her path toward imperial glory."

This is the best-informed book that I have seen on the war in Spain in the past year. Here is the place to find out the extent of Russian aid to Spain, the names of the Russian generals and the length of their beards. Russian aid has been considerable, but "Russia has not helped the government a fraction as much as Germany and Italy have helped the rebels."

Here are the stories of Brihuega, Brunete and Belchite. Matthews considers Brihuega one of the decisive battles of the world. There are two excellent chapters on the Internationals, their personnel and achievements. Matthews does not disguise his admiration for these men. "There has been nothing like the International column in modern history. I suppose one would have to go back to the Crusades to find a group of men, from all over the known world, fighting purely and singly for an ideal."

"TWO WARS AND MORE TO COME," by Herbert L. Matthews. (Carrick & Evans, $2.50.)

Tom McCarthy

And It Was Cold!

"AND," said the Senator, "in referring to the fourteenth amendment——," and right about there they began to move out. There weren't enough Senators around to call a patrol meeting in the Boy Scouts, much less a quorum.

McCARTHY.

And so this reporter, along with two-thirds of the gallery, drifted out to the Capitol steps. The word had gotten around that Eleanor Powell, M.-G.-M. star, and Ray Bolger were outside, posing for the cameras.

They were there, all right, shivering in the high wind over the Capitol steps. Miss Powell wore a mink coat. Mr. Bolger wore a camel's-hair coat. Both shivered.

Senator Tom Connally, stalwart as the lions on the Taft Bridge on Connecticut avenue, was there without a topcoat.

"We'ah mighty glad to have you here, Miss Powell," said Senator Connally, and Miss Powell shivered, and Mr. Connally grew not a whit less staunch.

"O. K.," said the news reel cameraman, and Senator Connally repeated himself with words to the same effect.

Then Miss Powell danced, and the audience applauded.

"We'ah mighty glad to have you heah, Miss Powell," Senator Tom Connally said in a retake. And he didn't seem to mind the cold, though his nose was being gently touched up to a mild red by the unco-operative breeze.

And by that time the cameramen were beginning to get a little cold too, and one of them wanted to know, "What the hell is this anyhow . . . a newsreel or a production" And one of the Senate page boys yelled out that the whole thing was a "set-up." And Ray Bolger shivered some more.

Then Miss Powell threw her arms around Senator Connally . . . or maybe that occurred later. Anyway, it was a very gay gathering and everybody was doing his darndest because it was all for the President's Birthday Ball.

Whether or not Senator Connally might have repeated, "We'ah mighty glad to have you heah, Miss Powell" is a question now resting in the realm of the unknowable. In any event he tried a different tack for the next newsreel shot.

"What do you do, Mr. Bolger?" he asked Ray Bolger, the dancing star, who was Miss Powell's escort. (Mr. Bolger's wife was standing in the background all the time.)

"I dance," shouted Mr. Bolger as the wind whipped the words from his mouth. "I dance!"

Then he began to hop up and down and dance around and he looked mightily relieved, because it was cold. And Eleanor Powell, M.-G.-M. star, mink coat and all, looked as though she would have liked to do the same thing. And Senator Tom Connally still looked stalwart and unflinching.

WHEN IT was over everybody retired to a room at the Mayflower. And they were still agreed that it had been a mighty cold day, but that it was in a good cause . . . for the President's Birthday Ball.

Somehow, the whole thing brought up the topic of publicity stunts, and Ray Bolger, who used to work in a bank, but is banking more money since he became a dancer, confessed that his dizziest stunt was dancing on a cornerstone.

"It was a swell stunt," he said. "We were dedicating a building in Boston. And it was almost as cold as it was today. I was the attraction. I was going to dance on top of the cornerstone. Well, I danced like hell!

"Everybody applauded. It was a huge success. I danced the cornerstone into place. The publicity man was well satisfied, and so was the crowd. And then the publicity man discovered that he'd forgotten to notify the newspapers! Or maybe they didn't want to come! So my cornerstone dance was—well, there never was a line on it. And there never was a picture on it."

"Tell him about the time you danced on top of the watertank," said Mrs. Ray Bolger, who is blonde, gracious and very good at ad-libbing.

"Yes," said Ray, "that was quite a dance. What watertank are you thinking of, dear?"

That was a false lead, it proved, because Mrs. Bolger had merely thought dedicating a watertank would have made a good angle, but it didn't have much basis in fact. But we all agreed that she'd been mighty fine to think it up, out of a clear sky like that . . . even if it had never happened.

And speaking of publicity stunts, Mr. Bolger said that he didn't mind feeling silly, "because I feel silly pretty much of the time anyway." But he's a comedian, and a very nice guy as well, so that shouldn't be taken too seriously.

• • • •

ELEANOR POWELL, on the other hand, admitted that normally she didn't feel particularly silly until she got hooked into a publicity stunt. And though she's danced on roof tops, and the rails of ocean liners she felt silliest when she had to pretend to be teaching somebody how to dance.

"Now, Senator Hattie Caraway," she said, "can really dance! She does the Suzy-Q . . . and I mean does it!

"But take, for example, the engineer this morning. I had to pose . . . teaching him to dance. But his feet weren't quite right in the picture. He was a swell guy, but it looked dizzy. Maybe, he wanted a private lesson?"

Miss Powell claimed that she felt particularly silly when dancing on top of an automobile, to dedicate a new model. And Mrs. Powell, who was sitting next to her on the couch, claimed that she always got the jitters when Eleanor had to do those silly things. She was afraid that her dancing daughter would be hurt.

"Oh," said Miss Powell, all smiles and such, "but I did get a kick out of the time when we were in the harbor at Havana. They had 5,000 people down to the dock to meet us. So, I danced on the rail."

"With a hundred foot drop straight down," said Mrs. Powell shaking her head."

But none of them objected to freezing a bit yesterday, publicity or no, because it was all for the Birthday Ball.

Van Zeeland Asks World Pact To Remedy Economic Trouble

Belgian Leader Proposes Treaty to Remove Trade Barriers, Stabilize Currencies and Consolidate International Debts.

By the Associated Press.

A world economic pact should be negotiated to remedy economic maladies, Belgium's former premier, Paul Van Zeeland, suggested yesterday. Under the agreement, Democratic and authoritarian nations alike would collaborate to remove trade barriers, stabilize currencies, consolidate international debts and open up colonies.

Van Zeeland stated his program in a report made under mandate from the British and French governments and forwarded by them to this government. He urged a conference of Representatives of the United States, Great Britain, Germany, France and Italy to prepare the economic pact, and predicted the agreement "would impart to the world the impetus which it is awaiting in order to recover its confidence in the pacific destiny of nations."

With regard to colonies, he said, "it would perhaps be opportune to seek for the means of generalizing the system of the open door which obtains in the conventional basin of the Congo." (In the Congo nations have equal rights to produce, buy and sell, without discriminatory taxes, customs duties, etc.)

Would Lower Barriers.

Van Zeeland confessed his investigation had not given him too great hopes nations would accept his ideas, but he believed the situation was so acute that a reaction in the direction of collaboration might be possible.

Secretary of State Hull commented that Van Zeeland had made a valuable contribution to solution of the problem with which he was attempting to deal.

Van Zeeland proposed, first of all, a lowering of trade barriers. He would have governments "undertake on the one hand not to raise or widen the range of their tariffs and, on the other, to carry out a gradual reduction of such duties as are of an exceptional character." He also favored elimination, through bilateral agreements, of "a whole series of regulations or of administrative practices which . . . result in excluding certain foreign products."

"In the agricultural as in the industrial sphere," he added, "the tendency should be in the direction of suppression or reduction of quotas."

An "international monetary standard to be sought in the re-establishment of the gold standard, though on a considerably altered basis" was another suggestion by the Belgian.

He expressed belief, however, it was too soon to put this into effect. Meantime he suggested extension of the present monetary agreement of the United States, Britain, France, Belgium, The Netherlands and Switzerland.

Urges "Free" Payments.

"Most currencies, after the devaluation operations resulting from the crisis, have recovered a relative equilibrium both as regards internal as well as external factors," he said. "Prudence advises us to retain this equilibrium on an empirical footing."

In order "to return to complete freedom of all movements of funds" in international payments, he suggested "suppression of all restrictions on payments for merchandise."

He advised establishing "a common fund, the resources of which might be applied, under appropriate conditions, to facilitate the financing of legitimate trade operations during the period of readjustment."

Parleys Held Needed.

Paris, Jan. 27 (AP).—French official circles indicated tonight conversations among the United States, France and Great Britain would be necessary before the Van Zeeland report on world economic troubles could be given practical effect, and that it will be about 10 days before French official reaction is stated.

Communists Arrested By Bulgarian Police

Sofia, Bulgaria, Jan. 27 (AP).—Police began a roundup of Communists throughout Bulgaria today after discovering a Communist conspiracy against the government.

LEWIS & THOS. SALTZ
INCORPORATED
Gentlemen's Fine Apparel
1409 G STREET N. W.

Formal Attire
FOR RENT
Latest Styles
Complete Accessories
ALL SIZES
M. STEIN & CO.
1714 L St. N.W.
At Conn. Ave.
NA. 2485

CAMALIER & BUCKLEY
President's Birthday Ball—Jan. 29th
The Man Will Need These Formal Accessories
We heartily endorse the good work being done by the committee. Be sure you attend and carry properly designed evening leatherware. Camalier & Buckley specialize in correct evening accessories.
Pin Seal or Silk Cigarette Case, $10 up
Pin Seal Letter Case, $10 up
Pin Seal or Silk Bill Folds, $7.50 up

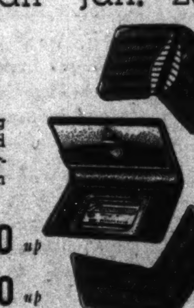

OSHKOSH LUGGAGE
Exclusive With Us
1141 Connecticut Ave.
Camalier & Buckley
Fine Leatherware
2 Doors Above the Mayflower

EDUCATIONAL
SEMESTER STARTS FEBRUARY 1.
SPANISH
Famous Conversational Berlitz Method
THE BERLITZ SCHOOL OF LANGUAGES
1115 Conn. Ave. National 0270

Practical Training in Commercial
AIRCRAFT
DRAFTING—START NOW!
Columbia "Tech" Institute
1319 F St. N.W. MEt. 5626
Day or Eve. Class—Send for Catalogue

Washington College of Law
Co-educational
SEMESTER BEGINS JANUARY 31
New Classes Both Day and Evening
2000 G Street N.W. MEt. 4585

Practical Trade Course in
REFRIGERATION
AND AIR CONDITIONING
Factory Trained Instructors
Columbia "Tech" Institute
1319 F St. N.W. MEt. 5626
Eve. Class—Send for Catalogue

Accountancy
Pace Courses: B. C. S. and M. C. S. Degrees. C. P. A. Preparation. Day and Evening Divisions; Coeducational
New classes now forming
Ask for 31st Year Book.
BENJAMIN FRANKLIN UNIVERSITY
1100 16th Street, N.W. at L MEt. 2515

Special Short Practical Courses
RADIO
REPAIR AND SERVICING
Also Operator
Good Radio Technicians and Operators Are Always in Demand
Columbia "Tech" Institute
1319 F St. N.W. MEt. 5626
Send for Catalogue—Start Now!

art
Simplified Methods
Commercial, Fashion, Fine Art • Costume Design • Interior Decorating • Cartooning, Newspaper Art, etc.

NATIONAL
ART SCHOOL
BAL BOHEME PRIZES
Our students won FIRST and SECOND poster contest prizes, and FIRST prize at the ball for the most original costume.
Placement Bureau. 23d Year
1747 R. I. Ave. N.W. NA. 2656
Write, Phone or Call for Catalogue

ACCOUNTANCY
Courses leading to B.C.S. and M.C.S. degrees, including C.P.A. preparation.
Strayer trained men have made impressive records in recent C.P.A. examinations.
MID-YEAR SEMESTER BEGINS FEBRUARY 7
Class sections at 5:09 & 7:00
Register now for choice of class hours
STRAYER COLLEGE OF ACCOUNTANCY
PINCKNEY J. HARMAN, Director
Homer Building, Thirteenth & F St., N.W.
NAtional 1748

Nelson B. Bell About The Showshops

Eleanor Powell and Ray Bolger Reveal Perplexities Of 'Ad-Lib' Dancing Stars Laboring in the Cinema

Counting Those Taps for Perfect Synchronization Becomes a Major Problem; Both Have New Films in Offing; Zorina Joins List of Visiting Stars; Midnight Show at the Central; Theater Notes.

ONE is led to believe that it is not all beer and skittles for the dancing screen stars. They have their troubles, even as you and I.

Which is to say that there are "ad-libbers" in practically every field of endeavor that has its genesis in a yen for self-expression. There probably isn't a writer in the world—with possibly one or two minor exceptions—who, if asked to rewrite verbatim something he just had put on paper, could perform the feat successfully. Again, there probably isn't a radio speaker—unless he has a cut-and-dried script before him—who can repeat a speech in anything like its original form. Try it sometime and find out.

BELL.

The same is true of dancers.

It is a popular misconception that dancers execute their routines by rote—that their steps are as fixed a Terpsichorean form as a sonnet is a literary form. This is not at all true. Dancers with any creative instinct whatever find it impossible to do the same thing precisely alike twice. There is an inspirational impulse generated by rhythmic melody that prompts them to express interpretative forms that strike them at the moment and spring from nobody knows where.

This was brought home to me yesterday afternoon in a brief chat with Eleanor Powell and Ray Bolger in Miss Powell's suite at the Mayflower. We were talking about "Rosalie," primarily, and dancing for the films in general. Both of these dancing stars agreed that the hardest thing they encounter in making a motion picture is the task of repeating the same dance, step for step, four times for the filming of the action, the sound track and the synchronization of music, tempo and taps. If this were not accomplished, the screened product would be what is colloquially referred to as a mess; it would be a jangle of cacaphonies, broken rhythms and out-of-time steps that wouldn't make sense either to star or audience. But its accomplishment is something else again. It requires the instinct of an artist, the mathematical precision of an expert accountant and the patience of Job. Because they possess these diverse abilities is why Eleanor Powell and Ray Bolger are Eleanor Powell and Ray Bolger, if you know what I mean.

Mr. Bolger's versatility goes even further than that—and so does Miss Powell's, too, but we will get to that later.

Subjected to the analytical scrutiny of a hand-writing expert, Mr. Bolger's penmanship revealed a variety of Spencerian flourishes that were little less than baffling. He scribbled his name first in an expansive scrawl that looked a little like an actor's. Then he wrote it with the flowing grace of a card engraver. Finally, just to make the thing more intricate, he came down to the closely crowded chirography of the best of the professional bookkeepers. It seems the fellow took a prize once in school for handwriting. I wouldn't give him an argument. Probably the hand-writing expert wouldn't either.

And Miss Powell, one time, making her first personal appearance on a stage in San Francisco, tossed her prepared speech—prepared by an over-flowery ghost writer, by the way—into the wastebasket and made up her "act" out of her own charming head and acute intelligence. It immediately established her as a San Francisco "adopted daughter"—she already had the key to the city—taken as graciously to the heart of the Golden Gate City as she was to Washington's the first time she played here with Joe Cook in "Fine and Dandy," some seven or eight years ago.

All of these delightful people who get to the top "have something." You only have to be in their presence a split-second to find it out.

* * * *

Both Miss Powell and Mr. Bolger, incidentally, are articled for early work in new pictures on the Metro-Goldwyn-Mayer lot. Miss Powell's next starring vehicle will be titled either "Lucky Star" or "Broadway Goes to College;" Mr. Bolger's, a comedy item that may come out under the label of "Snug Harbor"—although he says that so far as he is able to find out there is nothing either snug or smug about it and a harbor never appears in a scene. Both of these amiable young people look upon Washington almost as home, they have played here so often and so successfully. Miss Powell is accompanied by her youthful mother and Mr. Bolger by Mrs. Bolger, who knows so much about show business and its people that now and again she puts friend husband in his place! Oh, in case you hadn't heard, they are down for the President's Birthday Celebration—along with Janet Gaynor, Louise Fazenda, Fredric March, Florence Eldredge, Tommy Kelly, Ann Gillis, Joe E. Brown and all the others.

* * * *

As one of Andrew R. Kelley's vice chairmen on the entertainment committee, this column has been honored with appointment to the post of official escort tomorrow night of Mr. and Mrs. Fredric March, Mrs. March, professionally, being Florence Eldredge.

It is a ticklish schedule that has been laid out for our itinerary, with a scant leeway of five or ten minutes on each "jump." I hope we make it. In that thought I probably am joined by all of the others intrusted with piloting our visiting guests through the tangled traffic of the downtown streets on a crowded night. A police motorcycle outrider and a uniformed officer in the car should help.

If you have to blow out, tires, don't do it tomorrow night!

* * * *

The latest addition to the group of stars appearing at the succession of gay revels attending the President's birthday, since we are on the subject and seem unable to get off, is Zorina, the distinguished young dancer recruited to the screen by Samuel Goldwyn for an important

Continued on Following Page.

Film Table

Earle—"True Confession," at 11 a. m., 1:35, 4:25, 7:10 and 9:55 p. m. Stage shows, 12:45. 3:30, 6:15 and 9 p. m.

Loew's Capitol—"Paradise For Three," at 11 a. m., 1:45, 4:30, 7:15 and 10 p. m. Stage shows at 12:45, 3:30, 6:15 and 9 p. m.

RKO-Keith's—"I Met My Love Again," at 11:55 a. m., 1:55, 3:55, 5:55, 7:55 and 9:55 p. m.

Palace—"Mannequin," at 11:05 a. m., 1:10, 3:15, 5:20, 7:25 and 9:35 p. m

Metropolitan—"Wells Fargo," at 10:45 a. m., 12:50, 3, 5:10, 7:20 and 9:35 p. m.

Columbia—"The Hurricane," at 12 noon, 2:25, 4:50, 7:15 and 9:40 p. m.

Little Theater—"The Eternal Mask," at 11 a. m., 12:35, 2:03, 3:38, 5:05, 6:40, 8:15 and 9:50 p. m.

Trans-Lux—Newsreel and Shorts, at 10 and 11:45 a. m., 12:30, 1:45, 3:00, 4:15, 5:30, 6:45, 8:00, 9:15 and 10:45 p. m.

Tivoli—"Tovarich," at 2, 3:55, 5:55, 7:50 and 9:50 p. m.

Ambassador—"Nothing Sacred," 6:15, 7:55 and 9:50 p. m.

Uptown—"Dr. Syn," at 2:25, 4:15, 5:55, 7:50 and 9:40 p. m.

Fur in Hair.

A midseason fashion that is both original and flattering is that of wearing ornaments made of fur in evening coiffures. When Claire Trevor finishes the lead in "Walking Down Broadway" and starts for New York City, she'll include one of these accessories in her vacation wardrobe. Claire's favorite is a "rosette" made of ermine tails, worn at one side of the coiffure in the manner of a flower, and which matches the collar fastenings on her evening cape of white ermine.

Composer Signed.

Augustin Lara, famed Mexican composer who is considered the Irving Berlin of the Spanish-speaking countries, has been engaged by Producer Arthur Hornblow to write the musical score of "Tropic Holiday," which will feature Bob Burns, Dorothy Lamour, Ray Milland and Martha Raye.

Would This Be a Lady Diogenes?

MARY ASTOR,

one of the cinema's most beautiful actresses, who this week will be visible on two local screens. Miss Astor is importantly cast in "Paradise for Three," opening today on the screen at Loew's Capitol Theater, and also plays a pivotal role in Samuel Goldwyn's production of "The Hurricane," playing a repeat engagement on the screen of Loew's Columbia—also beginning today.

In Hollywood

With JIMMY FIDLER

Hollywood, Jan. 27.

On the same major picture lot, a few months ago, two directors were working. One, Rouben Mamoulian, is a "big [illegible] commands a salary, in the multi-thousands a week; the other is a young man named Lewis King, who receives perhaps a fifth as much for directing "Class B" pictures.

MERLE OBERON.

And I have been thinking about the lack of fairness displayed in that situation ever since. The picture Mamoulian was directing proved to be one of the most costly flops in the history of Hollywood. The picture King was making on a starvation budget coined money.

* * * *

As a matter of fact, most of Rouben Mamoulian's pictures have been costly flops. Perhaps he is not to blame, for many factors are involved in the production of big pictures. But the fact remains that they have been failures. King, on the other hand, has an amazing record of successes. Never given a chance to direct a Class A feature, always obliged to work under the worst of handicaps, he has consistently delivered entertaining pictures that earn a tremendous profit in proportion to their cost. Checking over the records, I find that several of his Class B's have grossed far more money than supers costing five or six times as much.

Mamoulian is a salesman; King evidently lacks the knack of boosting his own stock. And Hollywood—most unfortunately—usually fails to reward men on the sane basis of their records.

* * * *

In today's mail is an indignant letter from a reader in Salt Lake who takes me severely to task for my "slurs" against Hollywood's foreign beauty brigade. "Your small-town tendency to scoff at anything foreign is pathetic," he chides—and challenges me to name 14 American-born stars as glamorous as Madeleine Carroll, Anna Sten, Greta Garbo, Merle Oberon, Olympe Bradna, Virginia Field, Luise Rainer, Claudette Colbert, Binnie Barnes, Marlene Dietrich, Wendy Barrie, Simone Simon, Marian Marsh, and Ida Lupino. Quite a charming squadron, at that—but while the band plays "The Star Spangled Banner," I present my all-American team: Joan Crawford, Grace Moore, Constance Bennett, Barbara Stanwyck, Kay Francis, Mary Astor, Jeanette MacDonald, Loretta Young, Carole Lombard, Myrna Loy, Irene Dunne, Bette Davis, Gladys Swarthout—and for the fourteenth member and captain, I give you Miss Shirley Temple.

AMUSEMENTS

PHILADELPHIA ORCHESTRA
Feb. 1, 8:45, Constitution Hall
EUGENE ORMANDY Conducting
Joseph SZIGETI, Violinist
Seats, $1, $1.50, $2, $2.50, $3. T. Arthur Smith, 910 G St. Witt-Hamil Music Co.

AMUSEMENTS

HELD OVER!
The romantic hit Everyone says is Joan CRAWFORD'S BEST PICTURE IN YEARS......!
Joan CRAWFORD
Spencer TRACY
M-G-M's "Mannequin"
Alan CURTIS
The NEW romantic rave
with Ralph MORGAN
Loew's PALACE
DOORS OPEN 11 A. M.

AMUSEMENTS

Loew's COLUMBIA
Starts TODAY
Mighty IN ITS SWEEP!
THE HURRICANE
with Dorothy Lamour, Jon Hall, Mary Astor, C. Aubrey Smith. From the story by the authors of "Mutiny on the Bounty"

AMUSEMENTS AMUSEMENTS

WARNER BROS. EARLE TODAY
—AN HYSTERICAL HURRICANE OF HILARITY!
On Screen
Footloose, Fancy Free And Just A Bit Balmy, Because They've Never Been On A More Laughable Love-Spree!
Carole LOMBARD
Fred MacMURRAY
A Paramount Picture
"TRUE CONFESSION"
With John BARRYMORE
UNA MERKEL
LYNNE OVERMAN
EDGAR KENNEDY
On Stage
From The Bowery To Park Avenue
SIDEWALKS of NEW YORK
A Stage Show Full Of Surprises With
IRENE BEASLEY
Songbird Of The South
CARL FREED & CO.
Swinging Down The Bowery
12 ARISTOCRATS
High Stepping Park Avenue-ites
FENWICK & COOK
On The Up And Up
Extra Added
HARRIS & SHORE
Modes Comiques
Prices • To 1 p.m.-25c • 1 p.m. to 5:30-35c • Eve.-40c-66c-77c

Another Week Downtown
3RD & FINAL WEEK
"WELLS FARGO"
WARNER BROS.
METROPOLITAN

AMUSEMENTS

STARTS TODAY...!
RKO KEITH'S 15TH AT G
A WASHINGTON INSTITUTION
YOUR FIRST LOVE..! YOUR FIRST KISS..!

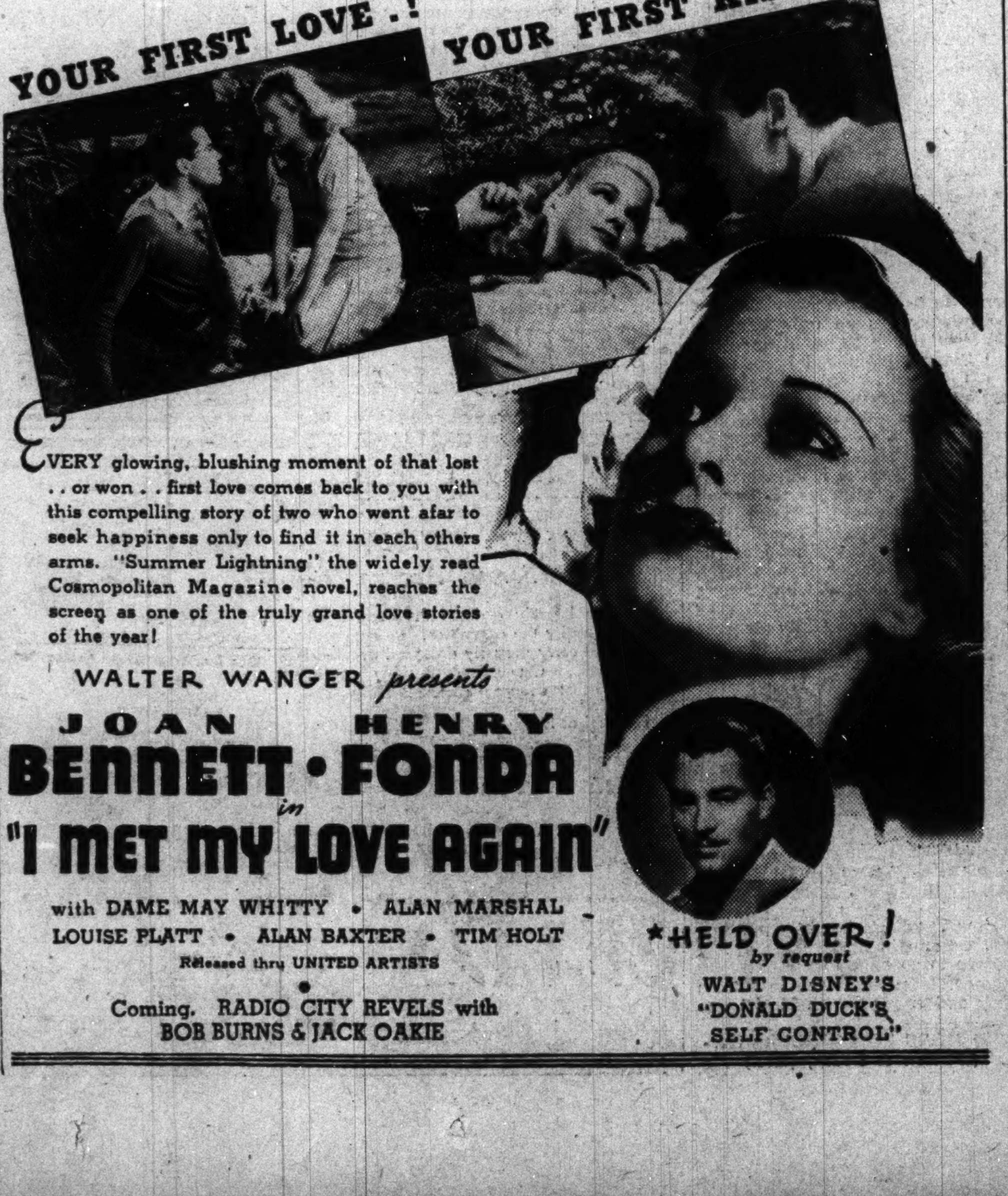

EVERY glowing, blushing moment of that lost . . or won . . first love comes back to you with this compelling story of two who went afar to seek happiness only to find it in each others arms. "Summer Lightning" the widely read Cosmopolitan Magazine novel, reaches the screen as one of the truly grand love stories of the year!
WALTER WANGER presents
JOAN BENNETT • HENRY FONDA
in "I MET MY LOVE AGAIN"
with DAME MAY WHITTY • ALAN MARSHAL
LOUISE PLATT • ALAN BAXTER • TIM HOLT
Released thru UNITED ARTISTS
Coming. RADIO CITY REVELS with BOB BURNS & JACK OAKIE
*HELD OVER! by request
WALT DISNEY'S "DONALD DUCK'S SELF CONTROL"

AMUSEMENTS

HERE THEY COME! M-G-M'S SLEIGH-LOAD OF STARS—TO SLAY YOU WITH MIRTH!
• They're sliding down the mountain—with more chuckles and roars than you can count! ... Bob and Florence (those "Navy Blue and Gold" sweethearts) are holding hands under the blanket ... Mary Astor is getting ready to vamp Frank Morgan—that millionaire on the loose! ... Everybody's in love—everybody loves it—and how have you been?
Paradise for Three

with
FRANK MORGAN • ROBERT YOUNG
MARY ASTOR • EDNA MAY OLIVER
FLORENCE RICE • REGINALD OWEN
HENRY HULL • HERMAN BING
Screen Play by GEORGE OPPENHEIMER and HARRY RUSKIN
Directed by EDWARD N. BUZZELL • Produced by SAM ZIMBALIST
A METRO-GOLDWYN-MAYER PICTURE

STAGE
PAN-AMERICANA Revue with SID GARY
RADIO'S FAVORITE BARITONE
GEORGE PRENTICE "A Peep Into The Past"
• RICHARDS & ADRIENNE "Terpsichoriginalities"
STUART & MARTIN in "THE SHADOW"
and as an Added Attraction
24 CHESTER HALE TEXAS COMETS
Dancing Sensations of the Pan-American Exposition
TODAY!
Loew's CAPITOL

Hit Musicals Become Annual Film Features

Hollywood Takes a Leaf From the Notebook of Ziegfeld.

Taking a leaf from the notebook of the late Flo Ziegfeld, Hollywood today is turning more and more to annual editions of musical extravaganzas built around everything from radio to women's fashions.

Paramount has three such perennials—"The Big Broadcast," "Artists and Models," and an annual college picture titled this year, "College Swing." Repeated issue of pictures on these popular themes has given the titles very definite value. It is doubtful that Paramount would sell the title of "The Big Broadcast," oldest of the annuals, for $1,000,000.

The success of the "Broadcast" pictures has caused Paramount to issue annual editions of college musicals. These also have been successful, and last year Paramount introduced the "Artists and Models" series. The initial edition was a smash-hit picture and preparations are now under way on the 1938 edition of "Artists and Models."

These perennials have become fixed on studio programs, along with other musicals of the Bing Crosby type, comedies and epic pictures.

The epic pictures currently being released by Paramount are "Wells Fargo" and "The Buccaneer," but the studio has in preparation three epics for the coming year. One is "Marching Herds," story of the early cattle trails; "Spawn of the North," a story of the salmon industry in Alaska, and "Men With Wings," a cavalcade of aviation.

Also on the release schedule are such pictures as "Tropic Holiday," co-starring Bob Burns and Martha Raye; "Her Jungle Love," starring Dorothy Lamour; "Cocoanut Grove," a story of night club life starring Fred MacMurray, and "Stolen Heaven," a musical melodrama co-starring Gene Raymond and the diminutive Olympe Bradna, who scored such a hit in "Souls at Sea."

Religious Groups Criticize Relief

Relief.

Continued from Page 1.

inadequate help can be given to those who are unemployable.

"We are facing a further cut in relief in July of this year. It is estimated that the Public (Welfare) Department will be able to extend help to only 1,000 families per month instead of the 2,600 who are being carried at the present time.

"Until those who are responsible for fixing the District budget are convinced that the provision of food and shelter to the destitute is as basic as any other public service, the poor of the District are likely to continue in a sorry plight."

At the meeting of the board of directors of the Washington Federation of Churches, it was reported there had been a large increase in the number of calls being made upon churches for assistance to needy families. Many churches in needy areas, it was said, have found it impossible to cope with the ever-increasing need.

"In spite of the fact that more funds have been made available from the churches," a statement said, "they have been overwhelmed by the problem. In view of these conditions and the inability of the private agencies to deal with what is becoming mass starvation, the following resolution was adopted:

"1. That the Washington Federation of Churches have representatives at the hearings before the District Appropriations Committee of the Senate.

"2. That Congress be urged to make a deficiency appropriation for the current year for the public assistance division of the Board of Public Welfare in order to take care of the present emergency.

"3. That Congress be requested to increase the appropriation for 1939 to a more adequate amount, and that in no event should it be below the present insufficient sum."

The District appropriation bill for the fiscal year of 1939, now before the House, carries only $900,000 for relief, and all of that is earmarked for the unemployables, those who can't work because they are crippled or otherwise incapacitated. Much of the suffering here, according to investigators, is among the families of men who are able to work but can't get jobs.

The Rev. Horace E. Cromer, president of the board of directors, appointed the following to represent the federation at the Senate hearings: The Rev. J. Hillman Hollister, pastor of the Chevy Chase Presbyterian Church; the Rev. Leslie L. Bowers, pastor of the Fifteenth Street Christian Church; the Rev. John L. Mixon, director of the department of social welfare of the federation.

Mrs. Anna Shinn Dies of Pneumonia

Pneumonia claimed the life yesterday of Mrs. Anna M. Shinn, widow of Charles M. Shinn, former city editor of the Evening Star, at her home, 1302 Floral street northwest.

Funeral services will be held at 2 p. m. tomorrow at the residence, conducted by the Rev. Herbert J. Garner, pastor of Sixth Presbyterian Church. Burial will be in Cedar Hill Cemetery.

A native of Fairmont, W. Va., Mrs. Shinn was long active in civic and church work. She is survived by five daughters and four sons: George C., Harry Allison and the Misses Flora, Elsie and Virginia Shinn, all of Washington; Robert Carter Shinn, Lexington, Ky.; Commander Herbert L. Shinn, medical corps, U. S. N.; Mrs. I. S. Childs and Mrs. S. H. Bush, of Madison, Wis.

George O. Winston Funeral Is Today

Funeral services will be held at 10 a. m. today for George Otis Winston, who died Tuesday at his home, 3434 Thirty-fourth street northwest. Following a brief rite at Gawler's Chapel, 1756 Pennsylvania avenue northwest, formal obsequies are to be held in St. Thomas the Apostle Catholic Church. Burial will be in Mount Olivet Cemetery.

Mr. Winston is survived by his wife, Mrs. Helen Stagg Winston, and two sons, George Otis Winston, jr., and Anthony Winston.

Grin and Bear It

By Lichty

"Canada, United States, Mexico—Canada, United States, Mexico—the same thing, year in, and year out!"

The Post's New Yorker

By LEONARD LYONS

New York, Jan. 27.

DEFEAT: This week a group of steel companies contacted Charles Michelson, publicity director of the Democrat National Committee. Michelson, who has conducted the public relations campaign of President Roosevelt, was invited to become publicity director for these steel companies . . . "Name your own figure," he was told . . . But Michelson refused the job . . . "Men can be made popular," he explained, "but not corporations"

* * * *

PROPAGANDA: Cecil Beaton's bigoted contribution to Vogue isn't the first obeisance he's made to the cause of Hitler and fascism. In "Cecil Beaton's Scrapbook" is a photo he took of Katharine Hepburn—a photo which also appeared in the January 3 issue of Life. Mr. Beaton posed Miss Hepburn in an unusual way—a pose which appeared to be mystic, until this week's revelations. In that picture Miss Hepburn is shown standing erect, with her arm upraised rigidly—in the best fascist salute ever seen this side of Germany or Italy.

* * * *

OPINION: Max Eastman, who was Trotsky's biographer, is writing his autobiography for Simon & Schuster . . . Mr. Eastman was discussing the recent Soviet purge and asked Max Schuster what he thought of it . . . "To be honest with you," Schuster stated, "my own attitude is one of sympathetic bewilderment."

* * * *

TURMOIL: The officials at the City and Country School here were responsible for the movement organizing the private school teachers into one union. A new one-year contract now is being arranged between that school and the union, calling for a minimum wage and regulation of hours. There's one hitch, however . . . The City and Country School is operated on a co-operative basis. Any teacher employed there for more than a year becomes one of the owners of the school. And so if the teachers are underpaid or work overtime without pay, they'll have to sue themselves.

* * * *

ENTERPRISE: One of the new picture magazines has been seeking new capital for the past few days. In an attempt to secure attention, as well as new financing, the staff prepared a half-page ad—which was refused by all those Metropolitan papers where it was offered . . . The ad contains three words: "Wanted—A Tommymanville."

* * * *

MISTAKE: Burgess Meredith, now appearing here in "Star Wagon," has been under contract to R.-K.-O. In order to continue that contract, without further obligation, the movie company had to notify him, by January 15, that it has a film story ready for him . . . The officials, however, have been busy reorganizing the company. They have forgotten completely about this stipulation . . . R.-K.-O., therefore, will be surprised to learn that Burgess Meredith is a free agent and can sign, when he wants to, with any other studio.

* * * *

CHATTER: Last night the rumor was revived that Police Commissioner Valentine will resign March 1, for a job with the Rockefellers . . . The next issue of Life will have a photographic report of the Mayor Hague case . . . Harriet Hilliard was signed to be co-starred in Paramount's "Cocoanut Grove" . . . George Olsen yesterday spurned $4,000 a week from Miami's Royal Palms, to remain, instead, at La Conga . . . Harold Clurman, Group Theater director, went to Johns Hopkins for observation . . . Dwight Wiman substituted Dudley Digges for Richard Bennett after a member of the cast—who realized that Bennet had difficulty remembering his lines—sent Wiman a delayed Yuletide telegram, warning: "Don't open until Christmas."

* * * *

INTRIGUE: This is why so little objection was made when Vice President Garner swore in John Milton as the new United States Senator from New Jersey . . . Before the ceremonies, Senator Borah spoke to Garner, and stated: "I'm going to raise the roof now, even if I can't stop Milton's being seated—unless I have your promise that the committee looks into this thoroughly" . . . Garner assured him of a thorough investigation.

* * * *

DISAPPOINTMENT: Last week Ray Lev, the pianist, gave a recital at Town Hall. Among those invited was her first cousin, Sholom Secunda, composer of "Bie Mir Bist Du Schoen" . . . Mr. Secunda seated himself comfortably, opened the program, and was startled—for, listed on that program was "Bist Du Bei Mir." But despite the similarity, this was no mistake. For Miss Lev played "Bist Du Bie Mir"—composed by Bach.

About the Show Shops

With Nelson B. Bell

Continued From Preceding Page.

part in his forthcoming Technicolor production of "The Goldwyn Follies." Mr. Goldwyn, as I think has been previously expounded in this space, has great confidence in Zorina's future as a potential star of the celluloids. In his "Story of Great Entertainment," Goldwyn has this to say concerning Zorina: "I am proud that it is my privilege to introduce Zorina to world audiences through the medium of the screen, for Zorina is a dancer who has appeared in all the brilliant capitals of Europe, she has toured the United States and with her own ballet has toured Scandinavia, Germany and Italy. It is also interesting to note that in Paris she received ballet instruction from Nicolas Legat, one of the world's foremost teachers, whose illustrious pupils included Pavlowa and Nijinsky."

Zorina is 20 years old and blonde. She is Mr. Goldwyn's latest "discovery"—and he has made many that turned out pretty well—perhaps not always as well as Columbus' discovery of America, but still pretty well!

* * * *

By another of those hair-trigger, eleventh-hour decisions sometimes reached by the high command, "Wells Fargo" will continue for a second week of its repeat engagement as chief screen feature at the Metropolitan Theater, beginning today. This is the epic drama of the conquering of the West by transportation and communication, in which the stellar roles are played by Joel McCrea, Frances Dee and Bob Burns, supported by an ensemble literally numbered in thousands.

"Penitentiary" thus becomes next week's attraction at the Met, opening a week from today—I hope, I hope, I hope.

* * * *

Speaking of the Warner Brothers, as we were by implication, the Central Theater announces a special midnight presentation of "The Last Gangster," starring Edward G. Robinson, with Rose Stradner featured, tonight. "The Last Gangster," furthermore, will be the major attraction at the Central on Saturday, Sunday and Monday. So now you know.

* * * *

Today is the day when Eastern Division Manager Carter Barron of Loew's, Inc., and his associate executives, are spreading the luncheon in honor of visiting screen stars at the Mayflower, at high noon. Among the honored guests, in addition to Eleanor Powell, Ray Bolger, et al., will be James Roosevelt and Marvin McIntyre, of the Presidential secretariat; J. Edgar Hoover, chief of the F. B. I.; J. F. T. O'Connor, and others of national note.

* * * *

Time-and-Tide-Etc., Note.

How come they only put 24 hours in a day?

Exercise.

Freddie Bartholomew is eating off the mantel these days after a too-strenuous session on horseback over Bel-Air trails. The boy star has been taking weekly riding lessons and between horses and his athletics at the studio school his muscles are getting plenty of exercise.

Jam of 'Jims.'

"Jim" is by far the most frequently heard first name on the "Madelon" set, at Metro-Goldwyn-Mayer. There are eight "Jim's" working with the company. Jim Whale, director; Jim Stewart, actor; Jim Luttrell and Jim Burbridge, cameramen; Jim Flaster, sound, and Jim Miller, prop.

Stronger Rein On Pawnshops In D. C. Urged

Crime.

Continued from Page 1.

cumulated cases. Since January 1, he reported, pending felony cases have been reduced from 629 to 296. Although the grand jury has returned 122 indictments since the first of the year, the net reduction in pending cases is 174, he said.

"There is no greater deterrent to crime, Pine asserted, "than speedy trials and certain punishment."

Assistant Attorney General Joseph B. Keenan, who figured in the sensational Herschel kidnaping case and the prosecution of "Machine Gun" Kelly, spoke at the final session.

He took issue with views that Washington's Police Department is understaffed, contending it is above the average city in comparison to population figures.

Keenan lauded the Washington Criminal Justice Association and urged its leaders to continue their efforts to aid the community.

Asks Officials' Support.

"With proper support from citizens and officials," said Keenan, "the time will come when Washington falls far below other metropolitan areas in crime and lawlessness."

Rowland S. H. Dyer, member of the Federal Bar Association, congratulated the crime group and pointed out that their work may be approached from many different angles.

In that connection, he urged extension of crime prevention work among juveniles and suggested that the special "boys' service" unit of the Metropolitan Police Department be enlarged.

"It is logical to attack crime at its source," said Dyer, "and I feel this can be done by a systematic approach to the juvenile problem."

Frank Nesbit and Roy Vallance acted as co-chairmen at the final meeting.

Report Submitted.

In reviewing the organization's work, Dr. Nolan submitted the following report:

During the 18 months of the association's existence, it has made an annual report to the citizens of Washington on crime in the Nation's Capital for the year 1936, and has completed a comprehensive study of the bail bond situation. For better protection of the community, it has, moreover:

1. Advocated and urged the practice of finger-printing all criminals released on bond or probation from the Police Court, District Court or U. S. Commissioner's office.

Result—This step, when universally adopted, will better safeguard citizens and make for more speedy apprehension of criminals.

2. Assisted in freeing law enforcement practices from some of the age-old efficiency-lessening encumbrances.

Result—Speedier trials and surer convictions.

3. Co-operated with Prison Industries Administration in its study of District penal institutions.

Result—Better prison practices in the future.

4. Conducted a continuous daily record card system of all major crimes perpetrated in the District.

Result—Any break-down in law enforcement easily detected and greater protection to law-abiding assured.

5. With Junior Board of Commerce has secured more community interest and support for the Police Boys Service Division.

Result—Over 6,000 pre-delinquent Washington boys under 17 years will receive special police services.

6. Maintained surveillance over selected cases of habitual criminals.

Result—More adequate sentences were meted to fit each criminal.

7. Presented study of bail-bond situation and professional bondsmen's activities to justices of District Court.

Result—Effective changes in bail-bond practices are being studied.

8. Have presented surveys and special studies of local crime conditions to law enforcement.

Result—Full co-operation and the confidence of public officials have secured a more efficient administration of law enforcement.

9. Through reports, bulletins, speeches and publicity, and its crime forum series, the association has made Washington conscious of its crime problems.

Result—Greater support of public officials has been assured. A 1938 tentative criminal justice program has been arranged from the suggestions of the interested public in its fight on crime.

Criminals entering the District would be required to register at police headquarters should proposed legislation now under consideration receive Congressional support, Commissioner Melvin C. Hazen declared yesterday.

This statement by the Commissioner followed a lengthy session yesterday in the office of the District Commissioners attended by all leading police, prosecution and legal officials of the District.

Determined to bring about certain measures which will help the Police Department in its fight on the local crime wave, Hazen brought together Judge John P. McMahon, Acting District Attorney David A. Pine, Maj. Ernest W. Brown, superintendent of police; Inspector L. I. H. Edwards, Chief of Detectives Bernard W. Thompson, Corporation Counsel Elwood H. Seal and Commissioner Dan I. Sultan.

NUT HARD COAL, $10
SPECIAL STOVE, $9.00; STOVE $10.25; EGG, $10.00; PEA, $8.00
ANTHRACITE MINED IN VIRGINIA
We Deliver ¼ Ton and Up.
Delivered in BAGS to Your BIN.
BLUE RIDGE COAL CO.
MEt. 3345 Jackson 1900

OLD GOLD AND SILVER
will bring you
CASH AT SELINGER'S

Participate in Crime Study Forum

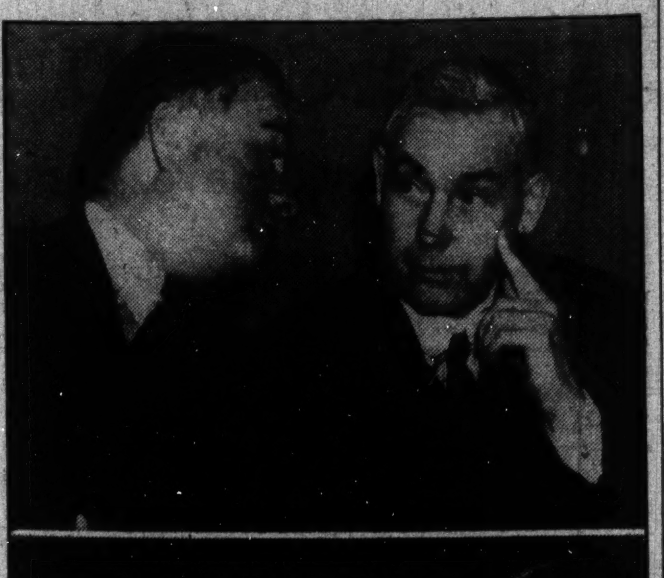

Post Staff Photos.

Assistant Attorney General Joseph Keenan (upper left) and William Roy Vallance, president of the Federal Bar Association; Acting United States Attorney David A. Pine (lower left) and Dr. Winfred Overholser, superintendent of St. Elizabeths Hospital, participated yesterday in the last of a series of eight forums conducted by the Washington Criminal Justice Association on crime problems.

Burke Asks Senate for Inquiry Into Labor Relations Board

Burke.

Continued from Page 1.

who declared the charges were a matter for the courts. Dieterich argued the board is an administrative agency with discretionary powers.

But support for the investigation came from Senator M. M. Logan (Democrat), of Kentucky.

"If the charges against the board that have come to my desk are true," said Logan, "they are an outrage to humanity. I do not believe they are true. But they have been made by many responsible persons, including some very reputable lawyers. In justice to the board itself, the charges ought to be investigated."

Continued questioning by Norris, Dieterich and Hatch indicated a sharp split in the subcommittee, which is headed by Senator M. M. Neely (Democrat), of West Virginia, who also is sympathetic with the board.

Officials May Appear.

Burke will resume reading his statement this morning where he left off yesterday. Later, officials of the Labor Board will be given an opportunity to appear.

The Nebraskan declared "there is widespread distrust of the Labor Board and the way it is functioning" that amounts to "almost universal condemnation."

"The Labor Board itself should be the first to welcome a thorough-going investigation," he said. "If these charges have been exaggerated, if the country is doing this Government agency an injustice, then we should get at the facts without delay."

Specific Charges Made.

The Nebraskan brought the following specific charges against the board:

That it has favored Committee for Industrial Organization unions as opposed to all other groups.

That the board and its agents have attempted to intimidate local public officials, witnesses, employers and workers.

That it has ordered the cancellation of valid contracts between employers and workers in defiance of the decrees of Federal courts.

That it violated the rights of freedom of speech and freedom of the press.

That its conduct has been such as to engender disrespect for law and order, increase dissension in industrial relations and defeat the purpose of the national labor relations act.

Offers to Bring Proof.

Burke outlined complaints he has received on each of the charges, and said proof could be offered by "reliable witnesses."

Dieterich said Burke should not make the Senate "a washroom for dirty clothes" and asked why he did not offer amendments to the Wagner act to correct the abuses he charged. Hatch made a similar suggestion.

"As far as I know, there are no dirty clothes, but these charges should be sifted," replied Burke. He said he planned to offer amendments, but first there should be "a proper and thorough inquiry into what the needs are."

"When an act of Congress," he added, "is placed upon the statute books for the noble purpose of diminishing the causes of labor disputes, and when 30 months of operation under such a statute results only in a vast increase of labor troubles, it is time for Congress to consider whether the statute is a good one and whether the administrative agency is attempting to carry out the will of Congress."

Charges Link With Unions.

He charged among other things that the board deputized labor organizers who used their credentials unfairly, and that the board's agents solicited affidavits at some union meetings to obtain material to file complaints. He said he had been informed of instances in which the board substituted examiners when it "did not get the kind of report it set out to secure."

"The labor board made several attempts to violate the fundamental right of freedom of speech and freedom of the press and to harass those who have had the temerity to criticize its actions," he said.

"Many prudent and patriotic businessmen are coming to feel that they cannot long continue to operate if they must remain subject to what they consider an outrageous treatment inflicted upon them by this board and its horde of examiners, investigators and other representatives."

Witnesses who may be called after Burke completes his statement and labor board members are heard include American Federation of Labor officials, representatives of Labor's Non-Partisan League and the Joint Maritime Unions.

DANCING.
National Fri. Aft., 4:30—Feb. 4
William A. Albaugh Offers
MIRIAM WINSLOW
and her DANCERS
Seats, 85c to $2.20 at Box Office

SCHENLEY'S
MONTICELLO
RYE...BLENDED STRAIGHT WHISKIES...90 PROOF
Also Monticello Straight Rye Whiskey

Former Deputy Incites Row in Mine Meeting

Miners.

Continued from Page 1.

uty sheriff under Sheriff Ted Blankenship when the field was non-union and a United Mine Workers man was not allowed to go in there?"

Smith Is Led Away.

Smith smiled broadly and nodded. Pandemonium swept the hall.

"Isn't it true," shouted Bittner, "that you were paid by the coal companies?"

When Smith opened his mouth as though to reply, little groups of delegates surged toward him.

Suddenly ushers surrounded him, and led him through the booing, threatening mob.

A few moments later John L. Lewis, president of the Committee for Industrial Organization and head of the union, rose and quieted the delegates.

After a short address, the miners adopted, by a standing vote, a plan for limited autonomy of local unions. This is the plan favored by Lewis and officials of the union. It allows selection of officers with the exception of presidents and secretaries, by the locals. The presidents and secretaries are appointed.

Promises Roll Call.

Scattered delegations, who have been seeking complete autonomy, protested the standing vote. There were cries of "machine politics" and a demand for a roll call when the vote ended.

Bittner promised a roll call this morning if 30 per cent of the members asked for it.

Most of yesterday's session was occupied with debate on the autonomy proposition.

One speaker, Cleveland Parker, of Hulga, Ala., said "autonomy is a deadly enemy" to the union.

"It won't work in Alabama," he shouted.

"When we vote for autonomy, we have told Alabama goodby."

4 Deaths Blamed On Smoking Here

Four persons died and forty more were injured by fires caused by careless smoking in 1937, according to Calvin G. Lauber, fire marshal of the District, who spoke yesterday to the Cosmopolitan Club at the Carlton Hotel. There were 3,784 fires in the District last year, he said, an increase of 32 over the previous year.

An additional four persons met death and forty more were injured as a result of fires caused by inflammable liquids, Lauber said. The total loss for the year was $294,000 and of this amount, 80 per cent of the losses were due to only 36 per cent of the fires. A total of 872 fires were in automobiles; brush fires to the number of 869 were fought; there were 313 chimney fires and 602 were due to careless smoking, he said.

Defending the speed at which fire engines travel Lauber said there is an axiom among firemen that "the first five minutes are worth more than the next five hours" in fighting a fire.

Dr. J. R. Fitzpatrick Is Named Provost

The appointment of Dr. John R. Fitzpatrick, dean of Columbus University Law School, as provost of the university was announced last night by George E. Herring, chairman of the board of trustees. Dr. Fitzpatrick will retain his post as school dean.

Herring said the purpose in naming Fitzpatrick provost was to enable him to carry out an expansion program. Details of the program will be announced shortly, the announcement said.

Demand for Babies Displeases Women In Japanese House

Tokyo, Jan. 27 (AP).—Japanese women in the House of Peers gallery laughed, then frowned today when Baron Ryoitsu Asada avowed that Japan "must have more babies" and deplored the practice of birth control.

It was "ladies' day" in the House, and the balcony was crowded with women. Baron Asada, expected to deal with political matters, instead began interrogating the welfare minister about the population problem.

"We must increase Japan's population," he said. "We must triple our population. It is a deplorable fact that young women of today are practicing birth control in the interest of beauty. They claim children spoil their beauty."

Ship Movements

At New York.

Arrived Yesterday.

Carinthia, from Liverpool.
Scanyork, from Gdynia.

Arrive Today.

Gripsholm, from Gothenburg.
New York, from Hamburg.

Arrive Tomorrow.

President Polk, from world cruise.

Sailing Today.

American Trader, for Plymouth.
Cliffwood, for Gothenburg.
Hammaren, for Gothenburg.

AMUSEMENTS

NATIONAL "AMERICA'S FIRST THEATER"
TONIGHT AT 8:30
BARGAIN MATINEE TOMORROW AT 2:30
GEORGE ABBOTT'S
Room Service
463 LAUGHS
—POPULAR PRICES—
Eves., 50c, $1.00, $1.50, $2.20
Mats., 50c, $1.00, $1.50 Plus Tax.
Next Week—Beginning Mon. Night
PRIOR TO NEW YORK
GILBERT MILLER presents
INA CLAIRE
in FREDERICK LONSDALE'S first new play in 7 years
"Once Is Enough"
with HUGH WILLIAMS · VIOLA KEATS
Staged by Mr. Miller
Eves., $2.75, $2.20, $1.65, $1.10, 55c.
Mats. Wed. and Sat
$2.20, $1.65, $1.10, 55c, Incl. Tax
—SEAT SALE NOW—

2nd Half Season
EVERY SUN. RIALTO THEATER 8:15 P. M.
Jan. 30 Wm. C. DeMILLE
Moving Picture Producer
"Does the Public Get What It Wants?"
Series Tickets for last 10 speakers
$6.50 $8.50 $12.50
Single Resr. 75c, $1.00, $1.25
950 Nat'l. Press Bldg. Dist. 3983

Tuesday, February 1, 8:30 P. M.
Washington Dance Association presents
DORIS HUMPHREY CHARLES WEIDMAN
and GROUP
Roosevelt Auditorium, 13th and Allison
Tickets $1.50 and $1.00. NO. 2333.
Evelyn Davis School, 2100 S Street.

GAYETY BURLESQUE
Mildred "Harris" Chaplin

Washington PREMIERE
LITTLE
ETERNAL MASK
A DRAMATIC PORTRAYAL OF A MAN IN SEARCH OF HIMSELF

TRANS-LUX THEATRE
NEWS: MARCH OF TIME
"INSIDE NAZI GERMANY"
plus (UNCENSORED), CARTOON
SPECIALLY SELECTED SHORT SUBJECTS 25c

AMUSEMENTS

Today's NEIGHBORHOOD Movies

WARNER BROS. THEATERS
In event of busy signal call REpublic 0800.

CENTRAL 425 Ninth St. N.W. METropolitan 2841
Opens 11 A. M.
LESLIE HOWARD, JOAN BLONDELL in "STAND-IN." Short.
Midnight Show Tonight, 11:30
EDWARD G. ROBINSON in "THE LAST GANGSTER."

PENN 650 Pa. Ave. S.E. LIncoln 2179
Matinee 2 P. M.
MYRNA LOY-FRANCHOT TONE in "MAN PROOF." Shorts.

SHERIDAN Ga. Ave. & Sheridan St. N.W. RA. 2400
Matinee 1 P. M.
IAN HUNTER, PAT PATTERSON in "FIFTY-SECOND STREET." Lee Potter, Organist.

TIVOLI 14th & Park Rd. N.W. COlumbia 1800
Matinee 2 P. M.
CLAUDETTE COLBERT - CHARLES BOYER in "TOVARICH." News.

UPTOWN Conn. Ave. & Newark St. N.W. CL. 5400
Matinee 2 P. M.
GEORGE ARLISS in "DR. SYN."

CALVERT 2324 Wisconsin Ave. N.W. CLeveland 2345
Matinee 2 P. M.
CLAUDETTE COLBERT - CHARLES BOYER in "TOVARICH." News.

For additional information phone theaters direct.

ARLINGTON, VA.

WILSON 1720 Wilson Blvd. Opp. Colonial Village.
Myrna Loy in "MAN PROOF."

ASHTON 3166 Wilson Blvd. Clarendon, Va.
On Stage—RIO GRANDE RANGERS.
On Screen—"MYSTERY OF THE HOODED HORSEMEN."
Shows Continuous 3 to 11.

SECO 8244 Ga. Ave., Silver Spring, Md.
8 P. M.
"MADAME X," Gladys George, and "ALCATRAZ ISLAND," John Litel.

FAIRLAWN ANACOSTIA, D. C.
Leslie Howard, Bette Davis, "IT'S LOVE I'M AFTER."

CONGRESS Nichols Ave. and Portland St. S.E.
Joan Crawford, Franchot Tone "THE BRIDE WORE RED."

TAKOMA 4th & BUTTERNUT STS. No Parking Troubles.
Wm. Powell, Myrna Loy, "DOUBLE WEDDING."
Select Short Subjects.
Tomorrow—Continuous From 1 P. M.
Jones Family, "BORROWING TROUBLE"
Wm. Boyd, "HOPALONG RIDES AGAIN"

CIRCLE Home of "Mirrophonic Sound" Penna Ave at 21st St. N.W.
Warner Oland, Joan Marsh "CHARLIE CHAN ON BROADWAY." Comedies.

FALLS CHURCH, VA.

STATE No Parking Worries
Eleanor Powell, Nelson Eddy in "ROSALIE."
LEE William Boyd in "HOPALONG RIDES AGAIN."

STATE-BETHESDA 6970 WIS. AVE. BETHESDA, MD.
Will Rogers "JUDGE PRIEST."
Dick Foran "PRAIRIE THUNDER."
Now showing through Saturday, Farr-Braddock fight film.

DUMBARTON 1343 WIS. AVE.
Jeanette MacDonald, Allan Jones "THE FIREFLY." News

LOUIS BERNHEIMER'S THEATERS

JESSE THEATER 18th & Irving Sts. N.E.
"45 FATHERS." Jane Withers—Thomas Beck.

SYLVAN 1st and R. I. Ave N.W
"SECOND HONEYMOON." Loretta Young—Tyrone Power.

PALM THEATER DEL RAY VA.
"SUBMARINE D-1" Pat O'Brien, George Brent.

NEWTON 12th and Newton Sts. N.E.
"STAGE DOOR" Katharine Hepburn, Ginger Rogers.

DIRECTION SIDNEY LUST

HIPPODROME K Near 9th Double Feature.
"BULLDOG DRUMMOND COMES BACK." "LIFE BEGINS WITH LOVE."

CAMEO MT. RAINIER, MD.
Now Showing BRADDOCK-FARR FIGHT FILMS
Continuous Noon to Midnight
Also "HOLD 'EM NAVY."

ARCADE Hyattsville, Md. ALL COMEDY SHOW
With Popeye, 3 Stooges, Our Gang, Mickey Mouse, Charlie McCarthy, Etc.

RICHMOND ALEXANDRIA VA Today, Tomor.
Wallace Beery, "BAD MAN OF BRIMSTONE."

REED ALEXANDRIA VA Alex 3445 Today, Tomor.
Joel McCrea, "WELLS FARGO."
Free Parking Space for 800 Cars.

MILO ROCKVILLE MD Today
Jane Withers, "45 FATHERS."

MARLBORO Upper Marlboro, Md. Today
William Powell, Myrna Loy, "DOUBLE WEDDING."

U. S. Protests Anew to Tokyo Over 'Outrages'

Hull.

Continued from Page 1.

third secretary of the American Embassy at Nanking, was that supplied by news dispatches. State Department officials withheld comment until receipt of an official report. Mistreatment of a diplomatic official, especially by military or naval personnel, usually is regarded as a serious offense.

The State Department, however, revealed that on Wednesday night Allison reported Capt. Nakahara, Japanese naval attache at Nanking, had called "to express regrets for the unlawful entrance of an embassy garage on the night of January 23 by a member of the Japanese navy."

Allison, the department's statement explained, said that "a thorough investigation was being made and that a strict rule had been issued governing visits of naval personnel to the city." The statement added that "assurances were given that there would be no further incidents involving the navy."

The State Department also disclosed in a formal statement that Clarence E. Gauss, American consul general at Shanghai, reported he had been informed that "Japanese troops entering Wuhu on December 10 did not hesitate to invade foreign property flying the American flag and with Japanese posters on the gate forbidding them to enter."

"On December 13," the statement continued, "they pulled down the American flag from a junk belonging to an American hospital and threw it in the river. The governor of the hospital rescued the flag and took it to two Japanese commanders. The Japanese commanders expressed regrets.

"About the same day they broke into the Methodist Mission School and ordered the caretaker to haul down the American flag; then, disregarding a Japanese military poster forbidding them to enter, they went in, searched the building and blasted open the school safe."

Soldiers Break Into Mission.

The statement explained that further information transmitted by Consul General Gauss was to the effect that "Japanese soldiers on entering Wuhu committed depredations; that certain mission property on two nights was entered by Japanese looking for women and jewelry; that they found neither and little was taken away; that a drunken soldier brandished his sword at an American woman missionary who was trying to protect the Chinese gateman but, in face of her courage, he desisted and no harm was done."

Gauss reported to the department he had brought these reports to the attention of the Japanese Consul General in Shanghai and asked an "immediate investigation, protection for the Americans and their property and for proper respect for the American flag."

"No Satisfactory Reply."

The Japanese official on December 31 replied, according to the State Department, that he had ordered an officer to go from Nanking to Wuhu to investigate these reports, but that, "due to shifts of military units," it had not been possible to contact the military unit which was then at Wuhu. He said he was doing his best to contact that unit. He also said the Japanese military authorities had issued instructions to the military unit at Wuhu with a view to preventing recurrences of similar incidents.

Gauss this week reported to the department that "he had received no further reply showing satisfactory action to locate the military unit concerned and that he had again brought the matter to the attention of the Japanese Consul General and requested that it be referred to his military authorities for prompt and satisfactory action."

As a result of these reported incidents at Wuhu and other similar incidents reported from Nanking, Hangchow and other places in China, the note of January 17 was sent to Tokyo, demanding a reenforcement of instructions to the Japanese armed forces to respect Americans, their property and their rights.

Strong Orders Given.

Immediately after presentation of this note, the State Department explained, "the Japanese minister for foreign affairs stated to Ambassador Grew that the strongest possible orders had gone out to both the army and navy to avoid acts or measures which might interfere with Japan's good relations with the United States."

Two days later Grew was informed his note had been laid before the Japanese cabinet. The following day he was informed that "as one of the measures to be taken to prevent injuring rights and property of foreign powers, a military officer of high rank would shortly be sent to Nanking as a direct representative of the war office.

Text of Hull's Note to Tokyo

The State Department last night revealed that on instruction of the Secretary of State, American Ambassador Joseph C. Grew, at Tokyo, presented the following note to the Japanese Minister for Foreign Affairs on January 17:

I am instructed by my Government to bring to Your Excellency's attention reports and complaints from American residents that in the course of recent military operations at Nanking, Hangchow and other places the Japanese armed forces have repeatedly entered American property illegally and removed goods and employes and committed other acts of depredation against American property which has almost invariably been marked by American flags and by notices in English, Chinese and Japanese issued by the American authorities and setting forth the American character of the property concerned. According to these reports not only have Japanese soldiers manifested a complete disregard for these notices but they have also in numerous instances torn down, burned and otherwise mutilated American flags. I am directed to impress upon Your Excellency the seriousness with which my Government regards such acts and to convey its most emphatic protest against them. My Government finds it impossible to reconcile the flagrant disregard of American rights shown by Japanese troops as above described with the assurances contained in Your Excellency's note of December 24, 1937, that "rigid orders have been issued to the military, naval and Foreign Office authorities to pay . . . greater attention than hitherto to observance of the instructions that have been repeatedly given against infringement of, or unwarranted interference with, the rights and interests of the United States and other third powers."

In view of the fact that a number of these acts are reported as having occurred subsequent to the receipt of the aforementioned assurances of the Imperial Japanese Government and inasmuch as this disregard of American rights is reported as still continuing, the American Government is constrained to observe that the steps which the Japanese Government have so far taken seem inadequate to ensure that hereafter American nationals, interests and property in China shall not be subjected to attack by Japanese armed forces or unlawful interference by any Japanese authorities or forces whatsoever. My Government must, therefore request that the Imperial Japanese Government reenforce the instructions which have already been issued in such a way as will serve effectively to prevent the repetition of such outrages.

Mrs. Laura Curtis Granted Divorce

Mrs. Laura M. Curtis, operator of the fashionable 1925 F street Club and well known in Washington and New York society, yesterday was granted a divorce from James Freeman Curtis, former Assistant Secretary of the Treasury and now an attorney in New York City. Grounds for the divorce were five years separation.

The couple was married 25 years ago. Mrs. Curtis obtained a divorce in Paris in 1925, but they remarried shortly afterwards.

Through Attorney Milton W. King, Mrs. Curtis' petition stated that she and Mr. Curtis had voluntarily separated more than five years ago, and after listening briefly to the evidence concerning the separation, Justice F. Dickinson Letts announced he would grant the divorce. There are children, but since all are adults, they were not mentioned in the suit. A property settlement was made out of court.

ARTHUR JORDAN
PIANO COMPANY
Corner 13th & G St. NAtional 3223

SEVERAL FLOOR SAMPLE
GENERAL ELECTRIC
Spin Dry Washers

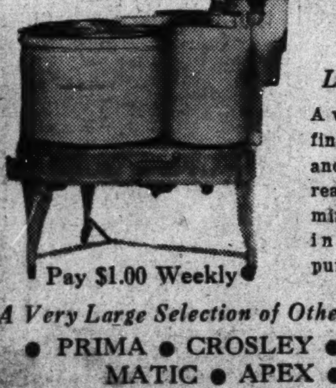

Pay $1.00 Weekly

$69.50

List Price Was $129.50

A very unusual value! This fine machine washes, blues and dries. Dirty clothes are ready for the line in a few minutes. Has latest features including self-emptying pump.

A Very Large Selection of Other Washers and Ironers
• PRIMA • CROSLEY • ABC • WATER-MATIC • APEX • IRONITE

SELECTED VALUES for POST Readers
Merchants Have Carefully Chosen the Items on This Page and They Are
Specially Priced for FRIDAY and SATURDAY

MURPHY'S
3128 14th St. N.W.—810 to 818 7th St. N.W.
—at F and G between 12th and 13th—
S-P-E-C-I-A-L! Friday and Saturday
BEAUTIFUL POTTED FERNS
6 INCH
POTTED BOSTON
FERNS!
JUST 49c ea.

★ Priced extremely low.
★ We will not guarantee quantity to last till Saturday night.
★ Guaranteed healthy stock.
★ Grown by one of Washington's leading florists.
★ Friday and Saturday only.
● AT ALL 3 MURPHY STORES ●

HECHINGER CO.
4—Great Building Material Stores—4
MAIN OFFICE 15th & H N.E. | DOWNTOWN 6th & C S.W. | BRIGHTWOOD 5925 Ga. Ave. | ANACOSTIA 1905 Nichols Ave.
Ludowici's Superior
Rock Wool Insulation
It's easy to install your own batts!

Pays for itself in fuel saved! Waterproof, fireproof, indestructible batts, size 15"x18". Do it yourself—or we will recommend a reasonable installer.
Today & Saturday
5½c Sq. Ft. Delivered
500 sq. ft. at 5¼c
Phone Orders ATlantic 1400
★ Storm Sash—Storm Doors—Weatherstrip

BLACKISTONE, Inc.
1407 H St. N.W. • DIstrict 1300
LOVELY POTTED
GARDENIA PLANTS
Week-End Special

$1.98

These are unusually fine plants, standing from 24 to 30 inches high, with a mass of blossoms and buds and beautiful dark-green foliage. This low price includes the 6-inch pottery container.
Phone Your Order—DIs. 1300—and Charge It

DREISONSTOK

Put Your Old Fountain Pen "BACK TO WORK"
1. Insert new rubber sack.
2. Clear the ink channel.
3. Reset Point.
4. Pen Polished.
35c
If the Pen Cannot Be "Cured" There Is No Charge for "Consultation."
2-oz. Bottle of "Quink" In any color—and a Webster Pocket Dictionary—both for 15c
1433 H St. N.W. • 15th and H Sts. ME. 8686 Southern Bldg. Ground Floor

CLEAN-RITE
—VACUUM STORES—
3015 14th N.W. COl. 6100 ★ Open Until 9 P. M. ★ 905 G St. N.W. REp. 0277
No Other Cleaner Like It
ELECTROLUX

Rebuilt so thoroughly by Clean-Rite they can hardly be told from new.
Complete With 7 Attachments
10-Day Trial Plan
$20.75 Easy Terms Arranged
Without risking a penny, see how easy this cleaner of 101 uses works! If you can't call, write or phone for free home demonstration. Mail orders filled
★ TWO NEW STORES TO SERVE YOU ★

IDEAL BEDDING CO.
622 E St. N.W.—NAtional 4094
Month-End Clearance!
Our regular month-end sale of finest built, well known makes of STUDIO COUCHES, and famous makes of INNERSPRING MATTRESSES and BOX SPRINGS starts today . . . and continues through Saturday. Listed below are some of the many values for you to make your selection from.
Was $39.50 RED CROSS MATTRESS Now $19.75 — Hygienic, innerspring mattress.
Was $29.50 SLEEPYTIME MATTRESS Now $14.75 — 350 coil, innerspring, resilient, durable.
Was $29.50 SIMMONS BOX SPRING Now $14.50 — Simmons construction your guarantee.
Was $24.50 COUNTRY CLUB MATTRESS Now $12.50 — Guaranteed construction, supreme comfort.
Was $39.50 FOSTER STUDIO COUCH Now $24.95 — With decorative sunburst pillows.
Was $49.50 SIMMONS STUDIO COUCH Now $29.95 — With 2 innerspring mattresses.
Was $49.50 SIMMONS STUDIO COUCH Now $29.50 — With back and arms
Was $4.95 FEATHER PILLOWS ... Now $2.49 — 20% down, 80% goose feathers.

MILSTONE'S
ACME LIQUOR STORE
927 Penn. Ave. N.W. Open Till 9 P. M.
"Home of Bit o' Kentucky"
With Admiral Byrd to Antarctica
THE INTERNATIONALLY FAMOUS—
Auld Glen Rossie
8 YEAR OLD IMPORTED SCOTCH

This fine old Scotch was selected by Admiral Byrd and was taken with him on his expedition to the South Pole at Little America, Antarctica. It proved to be not only extremely welcome but of great value.
So That You May Try It, We Are Offering It at a Special Low Price for Two Days Only.
REGULAR PRICE $3.39
FRIDAY AND SATURDAY ONLY
$2.59 Full Fifth Gal.
Auld Glen Rossie sold only at Milstones Acme in Washington.
$28.75 Case of 12 Fifths

SUN RADIO CO.
"A WASHINGTON INSTITUTION"
938 F St. N.W.—11th & E Sts. N.W.
Phone MEtropolitan 3500
BRAND NEW MOTOROLA
"AMERICA'S FINEST AUTO RADIO"

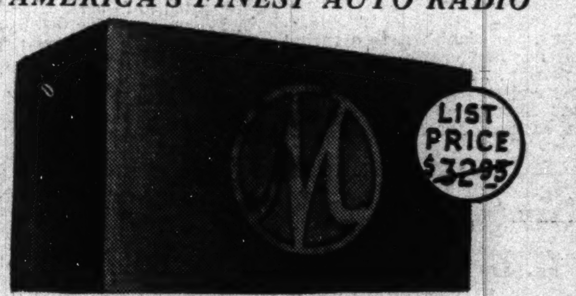

6 TUBES
● CUSTOM BUILT DIAL FOR YOUR DASH
● SUPERHETERODYNE
● DYNAMIC SPEAKER
Fri. & Sat. Only
$19.88 Complete With Tubes

COGAN'S
712 7th St. N.W.

A Special Group of 39 Choice
FUR TRIMMED
COATS
Friday & Saturday Only
$5.95
● Smartly Furred Styles
● Dress and Sport Coats (TRIMMED AND UNTRIMMED)
● Guaranteed Linings
● Warm Inner Linings
Every coat a sensational value at this price, each one worth much more than the price marked.
Sizes 14 to 20—38 to 48

STORE HOURS Sat., 7:30 A.M. to 11:30 P.M. Sun., 8:30 A.M. to 1:00 P.M.
MANHATTAN
AUTO & RADIO CO.
1706 Seventh St. N.W.

Brand New 1937 SPECIAL
MOTOROLA AUTO RADIOS
REDUCED FROM $32.95
Here's a value that can't be overlooked so easily . . . Brand new Motorola delivered in factory sealed cartons. Perfect reception — Electro Dynamic Speaker—6 Tubes and Magic Eliminode. NEW RADIO GUARANTEE.
$19.95

GRAND CENTRAL VALET
Head to Toe Valet Service
1405 H St. N.W. . . . 1 Door from 14th St.
MEtropolitan 6503

Genuine—Oak Leather
HALF SOLES
Sewed On
59c
Friday, Saturday, Monday With This Ad Only
The workmanship and quality of this job is guaranteed—to be that of our regular 79c work. While you wait service if you prefer, or leave your shoes in the morning, and pick them up on the way home.
ask about our 2-hr. Dry Cleaning Service
In our own modern plant, we will clean and press your suit, dress or o'coat in 2 hours. Work guaranteed spotless.
Ladies', Men's Felts, Cleaned & Blocked
The best hatter in town is a member of our personnel, and has been with us for years . . . if your hat is out of shape, or needs cleaning . . . you owe it to your appearance to have it properly looked after.

FRENCH'S
1403 W St. N.W. DEcatur 5131
Open Until 10 o'Clock P. M.
RADIO REPAIRS

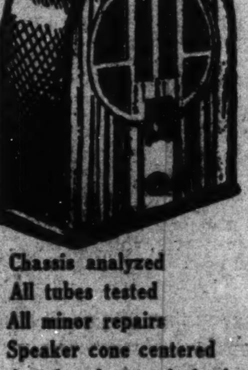

Approved Factory Methods
75c
• Chassis analyzed
• All tubes tested
• All minor repairs
• Speaker cone centered
• Aerial and ground checked
• All connections checked
• Set thoroly brushed out
EXTRA PARTS IF NEEDED REASONABLE
★
ALL WORK GUARANTEED

By . . . HARLAN MILLER

You hear Washington "insiders" ...lude knowingly, but rather vague... to the Young Turks as a group ... radical Congressmen.

The group is neither so vague, ...r so radical as the whispers imply. Nor so young; though the young...st is 28, the oldest is 76, and there ...re as many above 50 as below. Scarcely a band of madcap youths. Many Young Turks have grandchildren.

• • • •

There are 34 Young Turks, from 17 different States. They are all Democrats, and they meet for supper every Wednesday evening at 6:30, at Renkel's Cafeteria, a block or so from the Capitol, where they can get a square meal for 50 cents, by carrying their own trays.

• • • •

With them are associated ten Congressmen of Republican complexion, listed as Farmer-Laborites and Progressives, all from Wisconsin (7) and Minnesota (3) . . . Though listed as "additional members," they may eat and talk as much as the others.

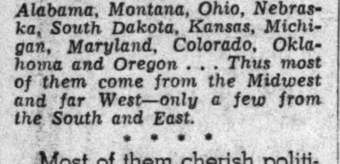

"—not so Turkish as they seem"

These Young Turks average 50½ years old, or a little more, as six of them don't give their ages. Most of them come from six States—Pennsylvania and California, five each; Texas, four, and Washington, Iowa and Illinois, three each. Thus these six States can dominate a caucus of Young Turks and associates by one vote.

• • • •

Eleven States have at the Capitol one Young Turk apiece—Alabama, Montana, Ohio, Nebraska, South Dakota, Kansas, Michigan, Maryland, Colorado, Oklahoma and Oregon . . . Thus most of them come from the Midwest and far West—only a few from the South and East.

• • • •

Most of them cherish political and economic views which probably would have been labeled Bryanesque 25 years ago, when many of them had their ideas formed. But these views are modernized and streamlined . . . The Young Turks are far from wild-eyed, though some of their more spontaneous utterances may frighten those who see a radical behind every bush.

• • • •

They possibly work harder than any Congressional group except the committee chairmen . . . Their offices in the House Office Building are lined and cluttered with heavy books on economics, finance, politics, history and the Constitution, with pages marked by sheafs of notes.

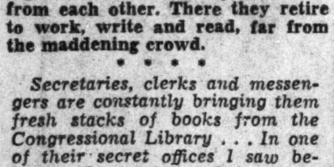

"—each has a secret hideout"

Besides their regular offices, many of them have secret offices on the fifth floor of the House Office Building, whose locations they hide, even from each other. There they retire to work, write and read, far from the maddening crowd.

• • • •

Secretaries, clerks and messengers are constantly bringing them fresh stacks of books from the Congressional Library . . . In one of their secret offices I saw between 150 and 200 such borrowed books, which a young Congressman was using to find out what might be constitutional. There was also the ponderous Encyclopedia of the Social Sciences.

• • • •

Roughly, they feel that public utilities should ultimately be owned by the Government, that monopolies should be controlled by the Government . . . They tend to think that 3 per cent is high enough interest . . . But they are by no means agreed on things. Their bloc is apt to support the President quite solidly on everything, though some of them voted for the Ludlow resolution against the President's "advice."

• • • •

Because someone must preside at ...eir weekly suppers, Maury Maverick, of Texas, sits at the head of the table . . . But he is reluctant to ...t the mistaken notion get out that he is the sultan of the Young Turks; they are rugged individualists, and acknowledge no boss.

Once there was a squabble about whether the discussion should go around the table in order, or whether Young Turks should talk when they feel inspired, out of turn . . . Maverick upheld the latter method, and even threatened to step down from the presiding chair . . . He is still presiding.

Omaha Ban on Her Latest Book Amazes Authoress Mari Sandoz

Post Staff Photo.

MARI SANDOZ.

A Middle Western novelist who has no ambition to live anywhere except in her native Nebraska arrived in Washington yesterday for a month's research on her newest literary venture.

Mari Sandoz, author of "Old Jules" and "Slogum House," two unvarnished portraits of pioneer Nebraska, is here to study official records of the military operations against Dull Knife and Little Wolf, Cheyenne chieftains, who, with their followers, were annihilated by Federal troops in the winter of 1878-79.

"I'm all on the side of the Indians," Miss Sandoz explained, "but I want to get the whole picture."

Her new book, which she does not expect to finish before 1940, will be a unique biography—treating both the Indian leaders and confining its scope to the last four or five months of their lives.

Daughter of the Swiss emigrant who was the stormy subject of her prize-winning book, "Old Jules," Miss Sandoz now admits she's glad her first novel was never published.

"It was full of a lot of amateur writing," she said, "something you've got to get out of your system—like your first cake."

The furore created in Omaha by her first novel, "Slogum House," is a mystery to Miss Sandoz.

Referring to the action of Mayor Dan Butler in banning the volume from Omaha public libraries, the author said, "I doubt if he ever read the book."

Some Eastern reviewers may have been shocked because a woman wrote "Slogum House," she conceded, "but then they would be shocked by a lot of things women do out in the West, like vaccinating cattle."

Charities Hear Aims Praised By McNamara

New Directors Chosen by Catholic Unit at Annual Meeting.

Nothing can be more helpful in the world today than charity, the Very Rev. John M. McNamara, Auxiliary Bishop of the Baltimore Archdiocese, said last night at the annual meeting of the Catholic Charities in the Willard Hotel.

"The world is bleeding from many wounds, soiled by many sins," Bishop McNamara said. "We need hearts and souls like yours. We help ourselves when we help others. We enlarge our lives, we grow by giving."

Eulogizes Mgr. O'Grady.

Bishop McNamara eulogized Mgr. John O'Grady, who founded Catholic Charities in 1920 and until last night was director of the organization. He had to relinquish the post because of his duties with the National Conference of Catholic Charities and the School of Social Work of Catholic University. Bishop McNamara also praised his successor, the Rev. Lawrence Shehan, who became assistant director in 1929.

Doctor Henry J. Crosson was elected president, George H. O'Connor, first vice president; John Saul, second vice president; James E. Colliflower, third vice president; Allen Pope, secretary and Adam Weschler, treasurer.

New Directors Named.

New members elected to the board of directors were: D. J. O'Donoghue, jr., Francis Kane, John Reilly, Judge Walter Casey, Fred Altemus, Francis X. Callahan, Rev. Henry Graebenstein, George I. Borger, M. X. Wilberding, Joseph J. Malloy, Dr. Ernest Aschenbach, Victor Mersch and John J. Payette.

The following were re-elected to serve on the board: Caesar L. Aiello, Henry J. Auth, Michael F. Calnan, Rev. John K. Cartwright, D. D.; Eugene A. Clarke, George J. Cleary, William J. Cogger, Leo A. Codd, Rt. Rev Eugene J. Connelly, J. Hadley Doyle, Dr. George R. Ellis, James B. Flynn, Dr. M. D'Arcy Magee, Charles P. Maloney, Arthur J. May, William J. Neale, Harry Somerville, Daniel Spriggs, Joseph P. Tumulty.

Reports were made by George J. Cleary for the St. Vincent de Paul Society, Mrs. James H. Fritz for the Ladies of Charity, Mrs. George H. O'Connor for the Milk Fund Committee and Mrs. Lewis Watkins for the Christ Child Society.

MessengerDies, Raising D. C.'s Auto Toll to 9

Daughter of Head of Parole Board at Hospital Seriously Hurt.

Washington's ninth traffic victim of the year died yesterday at Sibley Hospital from injuries received in an accident three hours earlier at Pierce and First streets northwest.

The dead man is Abraham Rubin, 25, 56 Channing street northwest, a telegraph messenger, who was riding his bicycle along Pierce street when hit by a car, police say, operated by Thomas M. Purdy, 31, of Bladensburg, Md. Ignatius J. Keane, of Riverdale, Md., rushed Rubin to Sibley Hospital, where he was treated for a skull fracture.

Purdy was held for action of the coroner.

Meanwhile Dorothy La Roe, 16-year-old daughter of Wilbur La Roe, jr., chairman of the District Parole Board, was in serious condition at Emergency Hospital, with concussion and possible skull fracture sustained early yesterday when the car in which she was a passenger crashed into a pole near Reno road and Tilden street northwest.

John Linder, 20, 3612 T street northwest, driver of the car, also at Emergency Hospital, is being treated for head lacerations. His condition is undetermined. David Crocker, 20, Frankford, Del., a second passenger, also was in undetermined condition at Emergency, with a fractured thigh and lacerations.

Percy Vernon, 27, of 215 Seventeenth street northeast, was seriously injured last night when his automobile snapped a pole at Pennsylvania and Branch avenues southeast, near its base.

Miss Jane Kelly, of 182 Sixth street southwest, a passenger in the car, suffered a possible fracture of her nose. Both were treated at Providence Hospital.

Thrown from the bumper of a school bus, Walter Mills, 10, of 140 Eleventh street southeast, suffered a possible skull fracture

Y. M. C. A. to Give Profit On Dance to Ball Group

Officials of the Y. M. C. A. athletic council announced last night that the council had voted to turn proceeds of tomorrow's regular Saturday night dance over to the President's ball committee.

Dodd Calls Propaganda Peril to U. S.

Former Envoy to Germany Warns of Nazi, Japanese Action.

Brazil, Mexico Also Are Menaced, He Tells B'nai B'rith.

German and Japanese propaganda activities threaten the influence of the United States on the American continent, William E. Dodd, former ambassador to Germany, indicated last night at a dinner of Argo Lodge, B'nai B'rith Society, held at the Mayflower.

Pleading for cooperation among democratic countries, Dodd insisted that "democracy is really in danger, especially if the Rome-Tokyo combination in a year or two includes Russia." This entente of the Fascist powers with the Communists, Dodd explained, is a hope of some European statesmen.

Brazil Also a Target.

Propaganda of Hitler's agents "beats anything the world has ever known," Dodd told members of the international Jewish fraternity and their guests.

"Propagandists here and now are trying to overthrow the American Government and make it Fascist," he said. Referring also by name to Brazil, he claimed that Latin-American countries are being drawn away from their relations to the United States.

"For the last six months," Dodd added, "Japanese have entered the picture, too. Their representatives in the United States are now co-operating with the propaganda system."

If this country "sent anyone to Germany to do the same thing," he said, "he'd be in jail in a week."

Dodd Famed Professor.

The former Ambassador, who last December terminated four years' service in Berlin, asserted that "practically everybody in Germany believes it will be 500 years before there's any change."

Although the German people "thought the new regime was to be under a constitution," Dodd pointed out that they have "accepted a system intended to take the place of democracy all over the world." In a graphic description of the present regime, he stated that "no possible opposition can be made" to the German government.

Dodd, who was famous as a history professor before his entrance into the diplomatic service, asserted that in Germany race persecution is worse than at any time in the last 100 years.

"Of the half million German Jews, nearly 200,000 have left the country," Dodd said, " and they could take only a small proportion of their property with them."

Emphasizing his belief in co-operation of democracies, Dodd said that "if the masses in democratic countries learn to co-operate, we'll probably not have another world war."

Rabbi Paul Richman, director of cultural activities of B'nai B'rith, and Dr. Ivy A. Pelzman, who was installed as president of Argo Lodge last night, gave brief addresses. Norman C. Kal, newly installed guardian, president. A watch and chain were presented to Leon Katz, retiring president, by Morton Wilner.

Other officers installed at the banquet were:

Seymour S. Guthman, vice president; Henry Salus, warden; Leon Katz, monitor; Gerald I. Oxenburg, assistant monitor; Morris Garfinkle, treasurer; Moses Offenburg, financial secretary; David Wiener, recording secretary, and Isaac Lapidus, Edward C. Ostrow, Alexander Shapiro, Maurice M. Saloman and Harry S. Wender, trustees.

House Group Will See Drill at Fort Myer

The Military Sub-Committee of the House Appropriations Committee, will be guests of honor at the exhibititon drill in the Fort Myer Riding Hall today.

The committee will be met by the commanding officer, Col. J. M. Wainwright at the Fort Myer gate, where it will receive the customary salute of seventeen guns. It will then be escorted to the commanding officers quarters for luncheon by an escort platoon of the machine gun troop of the 10th Cavalry. After luncheon, the committee will again be escorted to the riding hall where it will receive the honors and bugle flourishes.

Eleanor Powell Teaches Senator Caraway 'Big Apple'

Sale of tickets for the President's Birthday Ball at seven Washington hotels tomorrow night spurted yesterday with the arrival of Eleanor Powell, one of several screen stars who will help the Capital celebrate.

Soon after stepping off a train at Union Station the dancer took over the Capitol, planting kisses on the fiery red jowls of Senators Radcliffe and Connally and instructing Senator Hattie Caraway in the fine points of a routine known as the big apple.

The dancing movie star didn't get mad when Lady Astor took first turn at having her picture taken with a group of Senators.

"I don't care," she told Ray Bolger, here with her for the ball. "I'll bet she doesn't have rhythm."

Meantime, three more dances were announced in connection with the observance, proceeds to go to the National Foundation for Infantile Paralysis. Two are under auspices of the Community Center Department, a dance tonight at Ben Murch School and another tomorrow night at Buchanan School.

The athletic council of the Y. M. C. A. has decided to open the regular Saturday night dance to the public and divert the entire financial proceeds to the poliomyelitis fund.

The Willard, Washington, Mayflower, Wardman Park, Raleigh, Shoreham and Hamilton hotels are not accepting dinner reservations for Saturday night.

An 8 by 12 foot photograph of President Roosevelt has been received by the Carlton Hotel and will be the center of decorations for the Gold Plate Breakfast. Tickets for this event, at $25 a plate, are going fast, reservations having been received from points as distant as Des Moines, Chicago, St. Paul, Minneapolis, Houston and San Antonio.

The souvenir program came off the presses yesterday and will be placed on sale today in department stores, hotels, People's Drug Stores, the A. A. A. and the Keystone Automobile Club.

The President's Birthday Horse Show at Fort Myer next Tuesday and Wednesday promises to be a sellout. Mrs. Roosevelt will ride in the show.

Tickets for the midnight shows at the Capitol and Earle Theaters also are moving briskly. They may be purchased at any of the Loew or Warner houses. All of the cinema stars, as well as Mrs. Roosevelt, will appear at these late shows. The two theaters will exchange "acts" so that the same stage show can be viewed at either house.

Underwood & Underwood. Associated Press Photo.

The only woman member of the Senate, Mrs. Hattie Caraway (upper), learns a thing or two about the "big apple" from Eleanor Powell and Ray Bolger, Hollywood dancing stars, both of whom are to participate in the President's Birthday Ball festivities. Senators McAdoo and Walsh and others witness the antics. Senator Tom Connally (lower) was only slightly baffled by the big bear hug from the beautiful Miss Powell in the interest of the fight against infantile paralysis.

Cafe Owner Is Convicted As Gambler

Di Gennaro Is Allowed Freedom on Bond Pending Appeal.

His Brother and Two Other Men Cleared by Juries.

After deliberating more than six hours, a jury in District Court last night found Anthony Di Gennaro, proprietor of a sea food establishment at 45 H street northeast, guilty of setting up a gaming table.

Di Gennaro's brother Nick and Eugene Garges were acquitted. Earlier in the day a fourth defendant, George E. Dohoney, was exonerated.

Pending an appeal, Di Gennaro will be allowed to remain at liberty on bond.

The four men were arrested in a police raid on the restaurant March 24, one of a series of 65 raids aimed at cleaning up gambling in the District.

The case was given to the jury at 3:30 p. m. after defense attorneys Harry T. Whelan and Charles E. Ford pleaded that police testimony was not proven.

"Rookie" Policeman Edwin F. Talbot testified he had placed 11 bets on horse races in the establishment.

Voorhis Addresses Yale Alumni Here

The challenge of foreign dictatorships can most effectively be met by making democracy work in America, Representative H. Jerry Voorhis (Democrat), of California, declared yesterday at the Cosmos Club before a luncheon of Yale alumni.

Speaking on "The Relationship of Government to Business," Voorhis said Government should not invade any field where private agencies are equally or more capable of efficient performance.

"But if an area appears," he continued, "where the Government is better equipped than private groups, the Government should act vigorously and fearlessly."

The public works program is not a permanent solution to the unemployment problem, he said, "but it is the least the Government can do to fill the gap now."

Public works serve business by maintaining purchasing power, skill and morale of the unemployed, he said.

RUGS CLEANED
9x12 DOMESTIC WASHED $2.75
Repairing—Storage
3316 P St. N.W. WE. 2220
STAR CARPET WORKS

World Famous
Chincoteague Salt Oysters and Genuine Blue Points
Olmsted Grill
1336 G St. N.W.

TROUSERS
TO MATCH YOUR ODD COATS
EISEMAN'S, 7TH & F

BUY IT BY THE CASE
then you'll have it on hand
ROCK CREEK GINGER ALE
The QUALITY drink
in "The Big Bottle at the Sensible Price!"

University Shop 715-14th St. N.W.
Appearance
FAMOUS PLACES FOR FAMOUS MEN

TOKAY INC.
417 11th St. N.W. Opposite the Evening Star Bldg.
No Deliveries on This Item Unless Accompanied by Other Mdse.
. . . District 2242
SPECIAL!
18 MONTHS OLD
STRAIGHT MARYLAND
RYE WHISKEY
90 Proof
Distilled in the old style 3-chambered still—this whiskey acquires its distinctive taste and flavor from the excellent materials used in its production. Aged in charred oak casks.
$1.00 FULL QUART
This Price Friday and Saturday

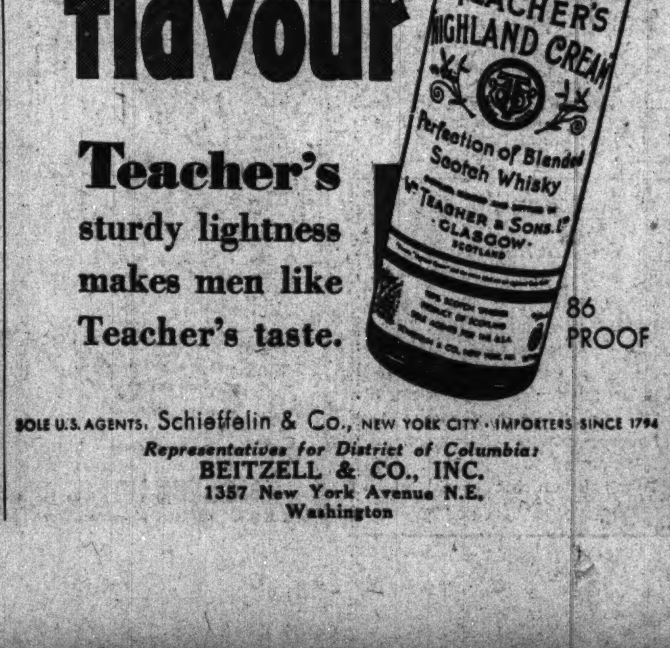

Senate Debate OnPolicyDuein Jackson Fight

Roosevelt Names Critic of Big Business to Succeed Reed.

By the Associated Press.

A strenuous debate in the Senate over Roosevelt Administration policy toward business appeared certain yesterday because of the President's nomination of Robert H. Jackson, assistant Attorney General, to be Solicitor General of the United States.

He was appointed to succeed Associate Justice Stanley Reed, elevated to the Supreme Court to fill the vacancy created by retirement of Justice Sutherland. Reed, who received his commission yesterday from the President, said he will take the oath when the court meets Monday.

Jackson's promotion is considered sure to arouse Senatorial critics of recent speeches in which he hammered at certain "big businesses" and accused capital of conducting a strike against Roosevelt reform measures.

Inquiry Expected.

There is expectation that a Senate inquiry into his qualifications in committee and on the floor will cover a wide field and possibly further indicate the trend of Mr. Roosevelt's promised but still unscheduled message on monopoly and business practices.

Jackson's monopoly speeches, coupled with even more belligerently phrased remarks by Secretary Ickes, stirred up much controversy. As assistant Attorney General, Jackson has been in charge of the anti-trust division of the Justice Department and has been styled the spearhead of the Administration's impending anti-monopoly campaign.

May Run for Governor.

He also figures in the political picture as a potential candidate for the Democratic nomination for Governor of New York. He has publicly stated his receptive attitude. His friends have seen possibilities that he might also be a contender, with the backing of the White House, for a Presidential nomination in 1940 if President Roosevelt adheres to the anti-third term tradition.

The nomination is the most controversial one since the Supreme Court rejuvenation bill fight and the naming of Senator Hugo L. Black to fill a Supreme Court vacancy.

Senate Republicans and anti-Administration Democrats, it was indicated, will make the most of an opportunity to question Jackson closely, not only as to his own views, but as to concrete anti-monopoly legislation proposals being considered by the President.

If he is confirmed, Jackson's duties as chief counsel for the Government before the Supreme Court will keep him in the public eye. Important anti-trust cases will reach the high court for argument in the present term.

Jackson and Benjamin V. Cohen were assigned yesterday to defend constitutionality of the public utility holding company act before the Supreme Court February 7.

Embassy Butler's Son, Missing for 18 Hours, Found

John Cristaudo, 7-year-old son of Dominu Cristaudo, butler at the Italian Embassy, was again safe at home at 1447 Chapin street northwest last night after another bad attack of wanderlust.

Missing from home for 18 hours, John was on time at 9 a. m. yesterday for classes at St. Paul's School, Fifteenth and V streets northwest. He was peacefully sleeping on a desk.

Where John spent the night still is a mystery. He says it was in the entrance to an apartment building at Fifteenth and W streets, but Mrs. Cristaudo is inclined to believe her son was a guest in some home or apartment.

An urge to see the world seized John one day three weeks ago and it was several hours before his father found the lad selling second-hand magazines at Eighteenth street and Columbia road.

Dr. Ashbrook to Speak.

Dr. M. Forest Ashbrook, of New York, a representative of the Northern Baptist Convention, will address the Columbia Council of Baptist Men tonight in Calvary Baptist Church. Freeman Stricklin, president of the council, will introduce him.

Lovely New Singer

Dale Sherman, vocalist, with Frank Gagen and his orchestra, at the Shar-Zad room of the Hotel Carlton.

Candid Views as Senator Burke Asked Labor Board Inquiry

Harris & Ewing. Associated Press Photo.

INTENT LISTENER. *Senator Wagner listened intently, his spectacles hanging from one ear, as Senator Burke assailed the National Labor Relations Board.*

MEDITATIVE PUFF. *Senator Norris challenged the Judiciary Committee's jurisdiction to conduct a Labor Board inquiry, then puffed on his cigar.*

TARGETS OF SENATOR BURKE. *Members of the Labor Board listened intently as Senator Burke charged before the Senate Judiciary Sub-committee that enforcement of the Wagner Labor act by the NLRB has produced more strife and misunderstanding between employe and employer than ever existed before. Senator Burke made the charge as the basis for his demand for a Senate investigation of the board. The board members, shown as the charge was made, are Edwin S. Smith (left); Donald Wakefield Smith and J. Warren Madden, chairman.*

WHISPERED COMMENT. *Senator Neely (left), chairman of the Judiciary Sub-committee, whispered to Senator Hatch during Senator Burke's attack on the Labor Board. The hearing on Burke's resolution for the inquiry will be continued today.*

Birthday Ball Tops the Week In Night Clubs

All Dinner Reservation at Shoreham Tomorrow Night Are Gone.

By Chanticleer

The Birthday Ball Saturday night takes first place in week-end attractions as hotels and clubs make special plans for entertainment.

At the Lotus a four-star attraction will be featured. Not only will it be the night of the President's Birthday Ball, but the last night for celebrating a tenth Lotus anniversary. St. Clair and Evon, just returned from Europe, have smooth ballroom numbers; Harry Bernie does fast novelty tap routinues and the dance team, Claude and Corinne, has become a nightly drawing card with their amusing apache numbers. In case you have not heard, Zingo, and its mistress, pretty Faith Hope, is a Hollywood act you won't want to miss.

The Shoreham reports that dinner reservations the night of the President's Ball are gone, but those who stay for the ball should also have ball tickets.

The Blue Room features the adagio foursome, Bartell and Hurst, who throw a bit of a blonde through the air—but always catch her. The musical comedy entertainment of Elizabeth Houston and Dan Harden also is exceptional. It is on the Fred Astaire-Ginger Rogers type.

Lovely Dale Sherman, who first saw Paramount's Hollywood Studios two years ago after winning a beauty contest as "Miss Iowa," opens at the Shar-Zad tonight with Frank Gagen and his orchestra. Their music will be served with the Gold Plate Breakfast at the Carlton after the ball.

Billy Faye and Dolly Wellington, who are entertaining Pall Mall patrons with a clever combination of musical comedy and ballroom dancing, are old friends of Ray Bolger and Eleanor Powell, honor guests for the Birthday Ball. Incidently Abe Clar, who pounds the ivories on the other piano in Eddie Daniel's orchestra, received four publisher's contracts yesterday for four song hits that he has written.

Here is the flash promised Wednesday on the Mayfair entertainer. He is Perry Martin, hails from Baltimore's newest night spot, the Blue Mirror, provides able help for popular Leo. Perry is a barytone, so they ought to make a good harmony duo.

At the King Cole Room, Sandra Ward continues her many songs. In addition to Sandra, there is Eddie Whitsel, and his accordion.

Cuban music holds sway this week at the popular Crown Grill. A special attraction is Linda and Jimmy, doing a Cuban rhumba.

The Bamboo Gardens have Nessley and Norman, smooth ballroom team, the Dancing Debs, Bill McIntyre, the comic, and Rita Conway in some acrobatic numbers, plus Russ Cullen's music.

There's a bit of Spanish in the atmosphere at the Madrillon. Other popular downtown night spots are at the Rainbow Room in the Hotel Hamilton, where you will enjoy the pleasant music of Milt Davis and his orchestra, the Anchor Room at the Annapolis, with Ward Duval, popular radio singer and accordionist, and the Hi Hat Room at the Ambassador, where you can't miss the Three Merrymakers.

D. C. Engineer, 75, Mourning For Niagara Bridge He Built

Would Make It Longer and Higher Now, Says Maj. R. S. Buck.

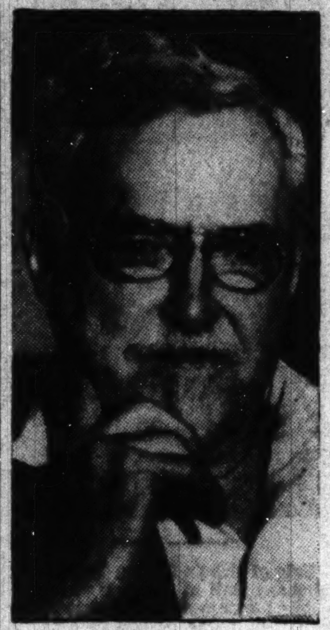

MAJ. R. S. BUCK.

Maj. R. S. Buck, engineer in charge of construction of the famous Honeymoon Bridge when it was completed 39 years ago, would build the span longer, the arch higher if he had the job to do again.

Maj. Buck, 75, and one of the Nation's most distinguished engineers, living at 2123 R street northwest, did not know the romantic trysting place of newlyweds had gone roaring in ruins until a newspaperman called him on the telephone yesterday.

"Even Wednesday I thought she would hold up," Maj. Buck said.

"When we built the Honeymoon Bridge, along with the Grand Trunk Railroad Bridge and the Lewiston and Queenston Bridge, from 1895 to 1898, there is nothing I can recall of vast ice jams

"There was nothing," he emphasized, "to suggest this danger to us. Ice, to be sure, often came against the bridge, but it offered no problem."

The arch of Honeymoon Bridge, Maj. Buck recalled, was 800 feet long. Each end span was 200 feet long. The specifications called for a 1,200-foot bridge.

It was ticklish work, spanning the vast gorge which yesterday gobbled up the bridge, Maj. Buck remembered. The cost of the project was cheap in comparison with modern prices. That was because steel was down in price in those days in the 90s. Labor was cheaper, too.

At one time, Maj. Buck was certain at least 100 men were working on the span.

"It was a fine piece of calculating, a fine bit of work, when we joined the arch in the middle. It had been built from both sides. When the sides met, there was only 1-16 of an inch difference in them," Major Buck said, as his hand strayed to his white, Van Dyke beard.

At the time the bridge was built, perhaps only the hotel proprietors suspected it might become known throughout the country as Honeymoon Bridge. Certainly, Maj. Buck said, such a name was farthest from the minds of its builders.

"The last time I went to Niagara was in 1920," he said. "I feel as though I had lost an old, dear friend."

15-Degree Low Forecast Today; Storms Abate

One Dies in Maryland, 9 More in Other Parts of United States.

Chill winds throughout the East kept temperatures low during the day as blizzards and storms subsided.

A minimum of 15 degrees was predicted for Washington before dawn, with clear and continued cold weather for today and tomorrow. Maximum yesterday was 27 degrees at 2:45 p. m. and the minimum was 19 at 8 a. m.

Park police said there would be skating on the Lincoln Memorial reflecting pool by tomorrow if subfreezing temperatures continued.

Maryland counted one death as nine others throughout the country were attributed to winter storms and flood. An unidentified colored man was burned to death while huddling over a stove-fire on a Baltimore dump.

Virginians shivered as the mercury reached its lowest level in several parts of the State. Covington reported a minimum of 8 degrees.

Michigan highway crews cut through 30-foot snowdrifts to reach hundreds of motorists as mine operations and schools were closed in many sections.

Flood Threat Declines.

Fair and cold weather localized winter floods in Arkansas, relieving distress of the homeless.

Southern California worried over an extremely warm winter which may ruin some crops, as weather continued warm after Wednesday's 82 degrees in Los Angeles—highest temperature for that date in 12 years.

Buds and blossoms have appeared in orchards of several sections, leaving them in a precarious condition for possible light frosts and an immature crop.

Temperatures as low as 22 degrees were predicted in northern Florida as the Federal Frost Warning Service advised citrus and truck growers to take precautions. Freezing weather was forecast as far south as the Everglades, and frost was expected to form in all localities where the mercury dips as low as 34 degrees.

Snow Flakes Fall In Fort Myers, Fla.

Fort Myers, Fla., Jan. 27 (AP).—Snow flakes fell on Fort Myers today for the second time since the city was founded. Light flakes fell for several minutes at 8:30 a. m. while the thermometer hovered around 44 degrees.

It snowed here in 1899. Fort Myers is on the southwestern coast.

Zog, American's Daughter to Wed

Tirana, Albania, Jan. 27 (AP).—Albanian court circles today confirmed the engagement of King Zog to the 22-year-old Hungarian Countess Geraldine Apponyi, whose mother was American. They said an official announcement would be made shortly.

The countess, daughter of the former Gladys Virginia Stewart, of New York, and Count Julius Nagy Apponyi, recently arrived in Tirana, accompanied by three relatives. She gave up a job as office girl in the Budapest National Museum at a salary of $45 a month.

Commissioners Won't Give Up Lunch Balance

Will Continue to Feed Needy Children as Long as Money Lasts.

The District Commissioners yesterday ruled that the school lunch fund's $2,154 balance in the District treasury could not be turned over to the Citizens Permanent Committee.

The Commissioners said they would continue feeding needy school children "as long as the money lasts."

Action of the Commissioners was based on opinions by Corporation Counsel Elwood H. Seal and District Auditor Daniel J. Donovan. They agreed that the fund which had been collected by the Citizens' Emergency Committee was in the nature of a "gift," to be expended by the District as trustee for the specific purpose of providing food for hungry children.

Mrs. John Boyle, jr., chairman of the Citizens Permanent Committee, had requested the District to turn over the funds to her organization. Maj. Donovan stated that the District had no legal obligations to Mrs. Boyle's committee.

Meanwhile, a special sub-committee of the House District Committee, joined the District Commissioners to gain prompt approval by the Budget Bureau of the proposed $34,000 deficiency appropriation which would supply lunches for the needy children until the end of this school year.

Vice Squad Maps Drive in District On 'Social Clubs'

A concerted drive against fake "social clubs," organized primarily to sell liquor in violation of law, will be begun by vice squad detectives in the near future, it was learned yesterday.

Washington is infested with such clubs, according to members of the liquor squad. Such clubs are usually incorporated, ostensibly to hear lectures and hold dances, but actually to sell liquor at all hours and without paying a license fee.

Meanwhile police yesterday raided the "Cheerio Club," 3000 block of Eleventh street northwest. Three persons were arrested and charged with keeping liquor for sale and sellling it without a license.

In police court, the trio, Zena Williamson, 32; Lucille Burque, 35, and Robert Johnson, 33, all colored, were held for jury trial after additional charges were placed against them. At present each is held under four charges.

Swindlers' Victim Identifies Gambler

New York, Jan. 27 (AP).—A victim of an alleged $2,500,000 confidence racket today pointed out James C. McKay, of Reno, Nev., in Federal court as the man who presented him to a bank employe to obtain $30,000 cash he said he lost in a race track swindle.

With a nod of his head, Allister Forbes, of Plymouth, England, made the identification after Noble John Moore, convicted con man, had repudiated previous testimony implicating McKay and William J. Graham.

Partners in Reno gambling houses and night culbs, McKay and Graham are accused of expediting banking operations and furnishing protection for the bunco ring, in exchange for a share in proceeds.

Shoreham Cocktail Lounge. HAVE YOU A QUESTION? CONSULT PRINCE MOGUL. Crystal Gazing for Your Entertainment Afternoon and Evening. One-to-Two Club Dancing to 2 a. m. Connecticut Avenue at Calvert

BETTY BRYANT Society's Favorite Songstress APPEARS NIGHTLY with Sidney's Orchestra in the MAYFLOWER LOUNGE • HOTEL MAYFLOWER

BAMBOO GARDENS. DAILY FEATURES (Except Saturday and Sunday) Evening Dinner 75c Luncheon 45c. RUSS CULLEN And His Orchestra. DAZZLING FLOOR SHOWS 3 Times Daily. 14th & H Sts. N.W. NAtional 9123. Never a Cover Charge

Native Cuban RHUMBA FOUR. SEE LINDA AND JIMMY In Their Native Cuban Rhumba. Dancing 9 to Closing. NO COVER—NO MINIMUM. DINNER 50c & 65c. mixed drinks of all kinds. CROWN GRILL 517 13th St. N.W. Next to the Earle Theater

DRINK, DINE and DANCE. Jimmy Crandall, Mgr. 100% Union. BRINKLEY'S 533 8TH ST. S.E.

for palatable potables and those Sandra Ward songs. KING COLE ROOM 820 Conn. Ave.

HILARITY at the HI-HAT Cocktail Lounge. Those who appreciate the finest in drinks and the fastiest in foods, always select the Hi Hat. For an informal party, a cocktail before dinner or a rendezvous after the theater, make this popular night spot your destination. THREE MERRYMAKERS Sensational Trio. AMBASSADOR Hotel. City's Newest Downtown Hostelry. 300 Radio Equipped Rooms

JENE'S Italian RESTAURANT American and Italian Foods. Dine in an atmosphere of dignity and refinement—where the menus are always varied and delightful to the most critical appetite. Jene is an accomplished chef and has earned an enviable reputation in his profession. DINNERS LUNCHEONS. 1707 De Sales St. N.W. Opposite Apt. Entrance to Mayflower

DINE TONIGHT —in the beautiful Tudor Room of the Hay-Adams House. (Where is featured nightly) LARRY HENDRICK at the Console of the Hammond Organ. Luncheon, 85c. Dinner From $1.25. Also a-la-Carte Service. HAY-ADAMS HOUSE 16TH AND H STS. N.W.

Shar-Zad. FRANK GAGEN'S ORCHESTRA. DANCING 10-2. MINIMUM $1.50. THE Carlton 16th & K

swing a'l'espangole! the tempestuous rise and fall of Spanish rumbas, cariocas and tangoes as interpreted by Johnny Shaw and his band . . . make truly swing a la MADRILLON. HELEN FORREST, Vocalist. Luncheon from 55c. Dinner from $1.00. Double size, double "kick" cocktails from 25c. Dance from 7:30 P. M. RESTAURANT MADRILLON Wash. Bldg., 15th & N.Y. DI. 4561

OLD FASHIONED 30c. DANCING. Cocktail dancing 5 to 7. Supper Dancing from 10. No cover or minimum—except Sat. (Sat. Min. $1.00 from 9.30.) RAINBOW ROOM. New! Free Parking After 6 P.M. Completely Air-Conditioned. HAMILTON HOTEL 14 & K Sts. Stanley S. Gordon, Mgr.

EAT . . . the daintiest of nibblers dine ravenously at the Cafe of All Nations . . . and no wonder, you would too with such appetizingly prepared foods before you . . . and what menus. HEAR LEO LISEE, our singer . . . we don't want to brag, but just between you and me, he's tops in Washington . . . there isn't a tune that BEVERLY STULL can't play on the accordion . . . and then, too, there is our new barytone and pianist, PERRY MARTIN. SEE . . . what a difference there is between the MAYFAIR and the casual restaurant or cocktail lounge . . not only superior in food, drink and entertainment, but in beauty, too . . . after all, JOSEPH URBAN, the man who designed the MAYFAIR, did the room at the St. Moritz in New York. THE NATIONALLY KNOWN MAYFAIR CAFE OF ALL NATIONS 13th and F

Join THE 10TH BIRTHDAY CELEBRATION AT THE Lotus featuring: ★ HARLAND DIXON MANHATTANETTES ★ THE FAMOUS HOLLYWOOD HORSE ★ ST. CLAIR & EVON Black Fantasy Dance ★ HARRY BERNIE Rhythm Tap Dancing ★ CLAUDE & CORINNE Comedy Apache Dance ★ BUDDY SHANER Vocalist ★ AL NORTON, M. C. ★ BILL STRICKLAND'S ORCHESTRA

Congratulations from Jepsen Provision Co., Inc. J. G. Auth Co. National City Dairy Co. Carter-Landhardt Co. W. H. McConkey Co. A. D. Loffler, Jr., Inc. Mazo-Lerch Co. Tuck Chong Co. Uline Ice Co. Adams-Burch Co. S. Freedman & Son Charlie Chan Sam The World Noodles Co. Quon Chow Noodles Co. Kilsem Manufacturing Co. Westminster Press, Inc. Markowitz Studios M. E. Swing Co. E. B. Adams Co. W. B. Cassell Co.

Luncheon 45c. Dinner 90c. Sat. & Sun. $1.00

DANCING TO BILL STRICKLAND AND HIS CAPITOLIANS

The LOTUS 14th & NEW YORK AVE. Restaurant of Distinction

MARY HAWORTH'S MAIL

Should Young Man Continue in Loveless Marriage Which Means He Must Support Wife's Family.

DEAR MARY HAWORTH: I am a man 32 years old. I have a splendid education and a good position. Two years ago I married a girl whom I did not love—through pure lack of courage. She turned on the tears and, rather than hurt her, I let cowardice get the best of me. In lots of ways, she is a fine girl and, since my own weakness was my undoing, I decided to make the best of it and get my greatest pleasure from my work or other interests. There are no children and there probably won't be any. I don't feel I want them under the circumstances.

* * * *

However, after making the above decision, a new development has arisen which indicates I have to change this passive attitude. My wife and I both work and had been saving some money. About six months ago her father, who had, until then, been supporting his family of four, lost his job through excessive drinking. Two previous jobs had been lost for the same reason and now he can't get another for lack of good references.

* * * *

Now, the point is this: from past events, I conclude that my wife's family will never have a sustaining income unless she and I provide it. The past six months cleaned out our savings and now we are just getting by. I could put my foot down and refuse to give any of my wife's salary or mine to their support, but when I put myself, mentally, in my wife's position I realize I wouldn't let my family want while I had any money to give them. Therefore, I don't feel justified in refusing them money—at least, not that portion of our income which my wife earns.

* * * *

On the other hand, from a selfish viewpoint, I feel I'm getting little enough out of our marriage and to add to my present unhappiness the prospect of being financially burdened to the extent of living from hand to mouth for the next 15 or 20 years is just too much. But I admit the solution, for me, is not easy. I have talked with my wife and her answer was this: "I'll admit it isn't fair to you, but we can't see them (her family) in want."

* * * *

It would seem to me that the thing to do is for her to go back to her family and support them, and let me out of the whole sickening mess. But she loves me and the tears would fall and she would have a nervous breakdown and I'd feel like a dog. I'm still a coward, apparently, about hurting someone. A woman knows when a man loves her and when he doesn't, and my wife knows I never have loved her. I don't declare myself either way, but she knows. I suppose she believes she is as happy as she can be, living with the man she loves, and if I'm not happy, that's my tough luck. She has what she wants and to her that is all that matters, apparently.

* * * *

Now, I'm supposed to suffer because her father can't stay sober when he is working. I can't drink and do my work, so I don't drink, and now I'm working so that he can drink. The last few lines are just a little relief from pressure. It feels good to tell it to someone . . . Please let me know through your column what you think I should do. Thank you. DICK.

What to Believe.

DEAR DICK: To begin with, let us agree on the proposition that your conduct has been weak and evasive throughout—definitely less than manly. You shouldn't have married for reasons of sheer cowardice, in the first place; nor, once married, should you have determined stubbornly to find nothing good in the marriage, but to find your "greatest happiness" elsewhere. If, after whole-hearted effort during a reasonable trial period, you found the marriage simply wouldn't work, that you simply could not love your wife, you should not have remained in it again for cowardly reasons. Nor should you be willing now to have done with "the whole sickening mess," for purely selfish reasons. There used to be an old-fashioned, heroically stalwart ethical principle to the effect that persons of honor and integrity, having once made a bad bargain, saw it through to the end, somehow. I wonder, on reading letters such as this, what has become of that principle, and whether the world and the people in it are better off for its passing, more or less. Nowadays we hear a great deal about what the individual owes himself, in the matter of happy self-development and agreeable self-expression, and all too little about what he owes himself in the way of disciplinary and adaptive self-direction.

* * * *

It seems to me you possess some of the elements of the chronic belly-acher; that you might have made a better thing of your marriage if you hadn't assumed a defeatist and a martyr attitude from the very beginning; that there was a considerable strain of poor sportsmanship in your subjective approach to the partnership, even after committing yourself to it; that you probably never gave your wife a fighting chance to invest the relationship with any real emotional vitality; that, very pointedly, you merely suffered and endured from the very beginning; that you deliberately and voluntarily withheld, merely to prove your original point, any responsiveness of a psychic or social kind that she might, with full co-operation, have been able to evoke. Perhaps, had you read some works such as Dr. Robie's "Life and Sex," or his "Art of Love," or Theodore Van de Valde's "Ideal Marriage," you might not have hoarded your emotions and nursed your miseries so foolishly. You would have been equipped with the helpful knowledge of the fact that love can be, and has been in countless instances, the outgrowth of artistically managed marriage; that it is by no means and always an indispensible prelude to happy marriage. However, that's water under the bridge, unless you decide courageously to retrace your steps and begin now to acquire the information and to adopt the mental and social attitudes which should have been yours from the start.

* * * *

You are confronted with two problems, really, one having to do with your marital relationship, and the other having to do with money. In my opinion, there is nothing in the marriage contract which obligates you, legally or ethically, to support your wife's family, most particularly not since they are in want simply because of an able-bodied man's flagrant irresponsibility of conduct. That responsibility is not yours, nor is it your wife's. It is a problem which the wife of the irresponsible man is rightfully called upon to deal with; hers, and also that of others who are living under the same roof with him: those whom he had been supporting until he lost his latest job.

* * * *

However, if your wife, for purely sentimental reasons, wishes to provide for the innocent victims of her father's thoroughgoing selfishness, that should be her affair, not yours. As her husband, you *do* have an obligation to provide for her; and whatever she earns is—or should be regarded as—hers to spend as she sees fit, inasmuch as she is a fair-minded, conscientious person. Yet, as your wife, profoundly desirous of making the marriage a success, she should give that marriage prior consideration over any claims her blood-and-kin may make. She forswore claims upon them, and emancipated herself from their claims upon her, when she became your wife. If, in depriving her own marriage of the lion's share of her earnings, she is seriously jeopardizing what might have been, or might eventually become, the success of that marriage, she is making a sacrifice that she is not called upon, in conscience, to make.

* * * *

Therefore, I should say that she might feel she had done all that was necessary in the circumstances, in allocating some portion of her earnings to her family, without attempting to assume entire responsibility for their full support. After all, what would her family have done if she was ill, or fortuitously unemployed? Or what would they have done if she did not exist, or was a child? The fact that she just happens to be a grown woman and employed certainly doesn't put this load on her shoulders. I admit this is looking at the situation with cold-blooded objectivity; but I am saying it in defense of your wife, who seems to be caught between the devil and the deep blue sea. She deserves consideration here, quite as much as do you, or her hapless family.

* * * *

The answer to what you should do is not so easily arrived at. Either you can belatedly summon some intestinal investiture and ask for—indeed insist upon—legal separation or divorce, guaranteeing your wife a reasonable alimony to support her while she, in turn, devotes her whole earnings to her family's welfare; or you can summon a different brand of strength—spiritual, to be exact—and make this marriage a relationship that really means something, through demonstrating the courage, the humility, the generosity, to make amends for your erstwhile bad sportsmanship: and through acquiring the knowledge and wisdom which can dignify and sweeten and impart vital significance to any social relationship between two responsible-minded persons of equal social merit.

* * * *

If you and your wife had been, these past two years, partners in the deepest and realest sense, I am sure you could have handled the financial problem in a way less sacrificial and punitive to yourselves. I think her way of looking at her family, and your way of looking at the problem through her eyes—by reflecting on how you would feel if your family was in a similar predicament—shows that neither of you is yet, in a psychic, fundamental way, really married. And that is probably more your fault than hers. You have held her so far away from you that she subconsciously regards herself as belonging more to her family than to her marriage and to her husband, and hence feels more of a daughter's than a wife's responsibility. You, likewise, still look at life through a son's eyes, rather than through a husband's eyes. Hence the quixotic assumption on her part, vaguely endorsed by you, that her family's claims have precedence over her marriage's well-being.

* * * *

My advice to both of you—and particularly to you—is to grow up; to be objectively just in dealing with the in-law problem; and to be altogether mature in the sense of being sympathetic, generous, honest, understanding, and—to a constructive degree (as opposed to a destructive degree)—sacrificial in your efforts to solve the personal problem. When you can be absolutely honest in facing yourself in this situation, you will not need to ask another what is the right thing to do about it. M. H.

Newest Manicure Sets Offer Leather Cases

Newest manicure sets this year are cased in fine leathers, to make handsome traveling companions, or to add a note of luxury to the boudoir. Leathers are ostrich grain, pin morocco, goatskin or genuine cowhide, and even smaller sets have the air of distinction that goes with fine designing.

One luxurious set is modeled like a tiny gladstone bag, with two compartments and a separating tray. Packed inside are hand and nail creams, polishes, scissors, a buffer, and everything needed for a complete manicure. Several sets are ingeniously designed so that the bottles stand upright as the sides open out.

For Smart Dining, Violet or Black and White

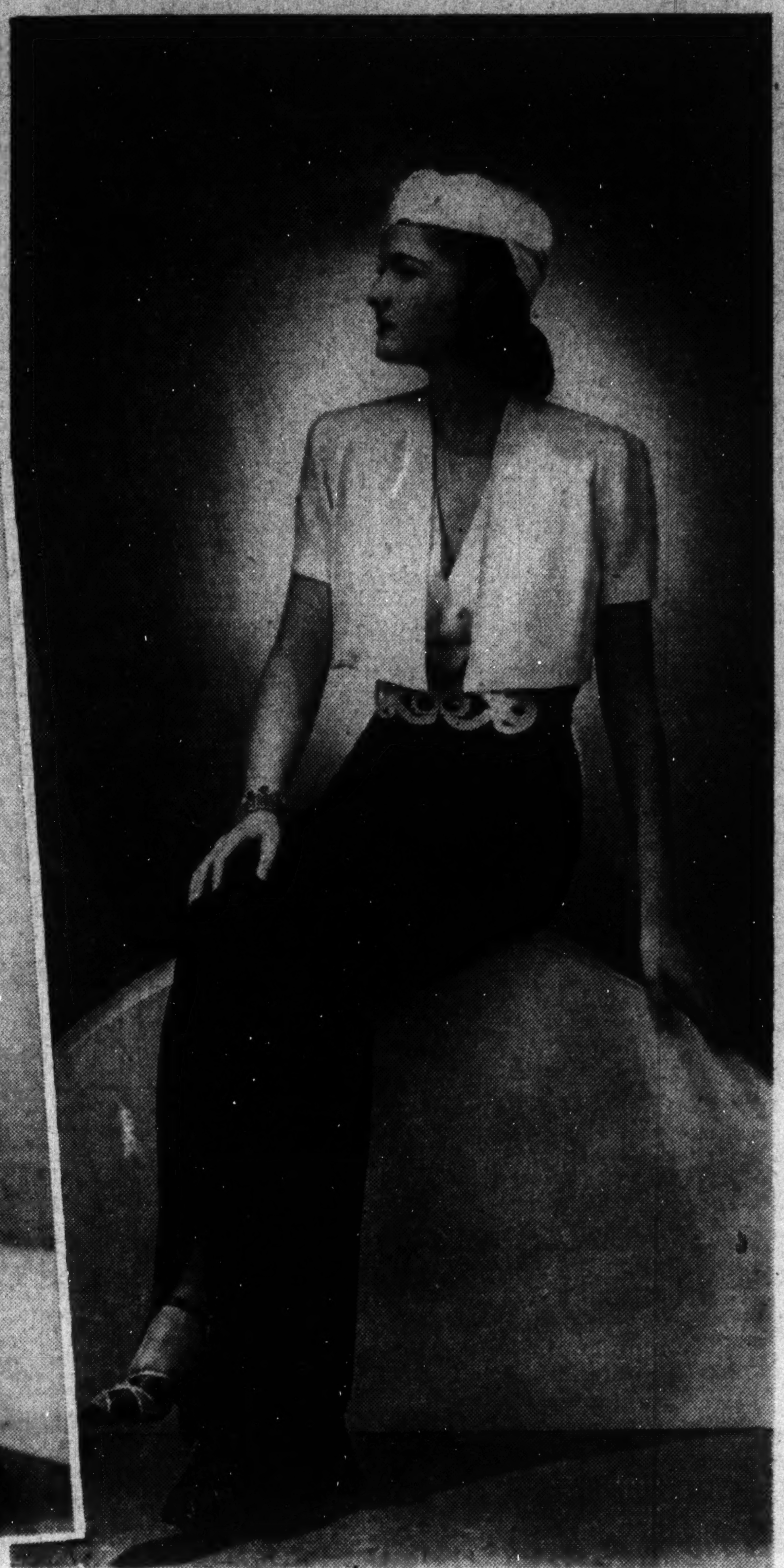

Something very original and chic in dinner dresses (left), designed by Jean Desses, Paris. It is in the new violet color tone and features an unusual back skirt treatment, high neckline and three-quarter sleeves. The ever-effective black and white contrast for midwinter dining (right), in an evening gown topped by a bolero; made of Acele pebble crepe. The pencil slim skirt is slit from hem half way to knee—the buckle effect is made of white plastic.

A WOMAN'S NEW YORK

By Alice Hughes

New York, Jan. 27.

EVERY YEAR or two a woman explodes in our town who causes the citizens to climb right up on their chairs and holler. Naturally this whooper-upper is seldom a lady with a better recipe for goulash, or even a knitting champion. Such laudable souls seldom project far enough into the public eye. One of the favorite places for such feminine eruptions is the creaky old stage of the Metropolitan Opera House on Broadway.

ALICE HUGHES

And this season has been such another whoop and hurrah at the dear old Met—probably the most exciting and tumultuous since the incomparable Flagstad was first unveiled and launched here in the music dramas of Herr Wagner. And the woman who caused all the commotion was a daughter of Hungary named Rose Pauly, whose performance in Richard Strauss' "Elektra" nearly blew the old brick walls right out on the sidewalk. This debut was an event, plus, and I wouldn't have missed it for a farm in Bucks County, Pa., next to Dorothy Parker's.

Last year this bundle of fire stampeded a concert by the Philharmonic Symphony here. Dressed in an evening gown, complete with corsage, she sang the Strauss music with such frenzied fire that even the old ladies woke up. It was the natural thing that the Met should turn her loose on its stage in the opera itself. The result was titanic.

Poor Elektra is no woman—she is a demon, and so is the music of Herr Strauss. It is a whirlwind of tone. Miss Pauly is not a great singer, but she is an astounding singing actress in this role, giving it all the needed terror, horror and anguish. And this debutante ripped the stiff-shirt audience to tatters! It was a great night at the Met. The role also tears Miss Pauly to pieces—she was so frenzied she could hardly take her final curtain call!

* * * *

GIRL ABOUT TOWN—Hold everything! Meanies around town are now whispering that Eleanor Powell's husky boy secretary, Sidney Luft, who was described here at some length, is just a publicity stunt after all—that the company which pays Miss Powell to make movies is considering the good-looking laddie-buck as a screen possibility! Oh dear, there we all go again! Don't let anyone fool you after this—the first crocus is just a publicity stunt for spring!

* * * *

Joy Hodges, the pretty songstress who came on from Hollywood to appear with George Cohan in "I'd Rather Be Right," gets a large corsage of lilies-of-the-valley every night from an unknown admirer, a pal who watches stage doors tells me. It's some fun watching stage doors, especially when Leslie Howard is playing, although you have to be quick on the feet to avoid getting tramped on in the rush . . .

Copyright, 1938, for The Washington Post.

Gay Resort Atmosphere Clings to Dresses For Evening Wear at Home or in South

By Ethel Ehlen.

The Post Fashion Editor.

WITH the entertaining season in full swing and winter wardrobes on the wane, it is time for a bit of mid-season refurbishing. A bit of sparkle and glitter for the old costumes will give the illusion of newness, and several new additions will lend tone to your entire collection of informal and formal evening clothes.

If you are staying in town and want a touch of cruise or southern resort atmosphere in your night life, then choose from among the gay and sheer creations on display in local stores. These are being offered in many stylings and a wide range of materials and color themes. Another interesting feature about a purchase of this type—such clothes will be suitable to wear this spring and summer, since they are advance fashions.

In the more sophisticated realm and typical of the season are new ideas in dark colors, novel bright tones, and the classical black merged with white. Purplish tints are appearing, a Schiaparelli influence, and according to predictions will be much in evidence everywhere in spring—especially violet tones. There are also new-looking blues, copperish tints and rosy hues in distinctive stylings from Paris.

YOUR FIGURE, MADAME!

By Ida Jean Kain.

HAVE YOU read the Travels of a French Fried Potato . . . in your mouth a few minutes, in your stomach a few hours and on your hips the rest of your life, according to inside information given out by Health News.

But French fried potatoes are a very small item when it comes to accounting for extra hipline inches. Eating—even overeating—is much less likely to make us unhappily hippy than merely sitting. Figures prove that sitting can upholster the hips a full inch in 12 months.

Measure Hipline.

For purpose of determining the difference between the bust and the hip measurements measure only the hipline proper. This you do by passing the tape about the buttocks and across the frontal hip bones. At the most, the hipline should not exceed the bust by more than three inches. If it does, you need specific exercise.

When it comes to exercise, however, think of the hipline in terms of Hips, Inc., which will include the derriere, the hips and the thighs. Instead of dieting—which is of no use, anyway—let's kick about Hips, Inc. Your kicking exercises should be backward to firm and reduce the derriere; side to side for the thighs; and high kicking in any direction for the entire hip problem.

Although you can pad the hipline at the rate of one inch a year simply by sitting 14 hours a day, and it is a conservative estimate that we sit at least that many, that measurement can be reduced at the rate of one inch a month. That's good news! And in the light of it, there is no reason why anyone should have a disproportionate hipline.

Use This Exercise.

Position: Standing, with hands grasping an exercise rod or chair-back in front of the body. If a chair is used, stand about 12 inches away from it.

Movement: Swing the left leg with knee held straight in front of the body and over to the extreme right. Swing back to the extreme left, return to floor, and perform exercise with right leg.

Move farther away from the chair and, still using it for support, bring alternate legs up in a high backward kick. Hold the knees as straight as possible and concentrate on free hip action.

Place the chair at the side and kick sideward, from front to back and from back to front. Change sides and kick with the other leg. When you become really supple, you will be able to swing your foot over the back of the chair.

You will notice a difference in the hipline after a week of kicking exercises. If you exercise faithfully, everyday, you will be taking tucks in your dresses after a couple of months.

Balanced Reducing Menu.

Berakfast.	CALORIES.
Ready to eat cereal	50
with sliced banana (½)	50
Whole milk, ¾ glass	120
Sugar, 1 rounded tsp.	30
Coffee, 1 tsp. cream	
1 rounded tsp. sugar	50
	300
Luncheon.	
Chopped egg and olive sandwich	250
Hot tea, 1 lump sugar	30
Apricots, 3 halves with juice	100
	380
Dinner.	
Oysters on half shell	32
Sauce	20
Pork chop, 1, broiled	200
Spiced applesauce, ½ cup	75
String beans, 1 cup	30
Pumpkin pie, 3"	200
	557
TOTAL CALORIES FOR DAY	1,237

Today's HEALTH TALK

By Logan Clendening, M. D.

How Blind Folk Learn.

I visited last summer an institution for giving massage and other similar forms of physical therapy where all the treatment was given by blind persons. It was a real joy to note how deftly and gracefully the hands of these blind people moved about their work, and how much happiness they themselves got out of it. The hands of a blind person become sensitive as eyes, and make them especially adapted to this sort of employment.

In the interesting series of detective stories about the blind detective, Max Canados, there is one in which is described the manner that the blind man detects the fact that a coin handed to him is a counterfeit simply by feeling, smelling and tasting it. A great deal of skepticism has been expressed about this stunt, but there are plenty of authentic records of such feats.

Nicholas Saunderson, LL. D., F. R. S., was born in Yorkshire in 1682, and lost his sight from the smallpox at the age of 12 months. He did not let this spoil his life, for he was graduated at Cambridge and became Lucasian professor of mathematics there. Among his lighter accomplishments "He could, with the greatest nicety and exactness, perceive the smallest degree of roughness or defect of polish on a surface; thus in a set of Roman medals, he distinguished the genuine from the false, although they had been counterfeited with such exactness as to deceive a connoisseur who had judged from the eye. In a garden he took notice of every cloud that passed, by the difference in temperature on the skin of his face. He could also tell when anything was held near his face, or when he passed by a tree at no great distance, merely from the different impulse of air in his face. And if he ever walked over a pavement in courts or piazzas which reflected sound, and was afterward conducted thither again, he could tell in what part of the walk he had stood."

Many incidents of this sort could be instanced to teach the lesson that a man does not at any period give up hope.

Copyright, 1938, by the Associated Press

Stepped-up Flavor.

One-fourth cup cooked crisp bacon added to corn sticks or bread batter when baked, gives a delicious flavor which goes well with a breakfast or luncheon main dish.

JEAN MATOU
CONNECTICUT AVENUE AT M
"La Maison De Trousseau"

Steinway Grand—$885
New Model, 5' 1" long. Supremely Beautiful tone. Come and play it.
Droop's, 1300 G

JANUARY Clearance
LAMPS FURNITURE NOVELTIES
LAMPS DESKS SOFAS CHAIRS TABLES
The items in this Sale are from our own stock. This means quality at a price.
CHARGE ACCOUNTS INVITED
CATLIN'S
Lighting Fixtures
1324 NEW YORK AVE.
NAtional 0992

THE NEW Jelleff's 1214-1220 F STREET

Today—Just before our semi-annual inventory—our January

Half-Price Day!

Our own stocks combed more closely than usual for all broken lines—larger surpluses from manufacturers to be cleared through this event. All thoroughly good merchandise—in every department, big groups of apparel or accessories and all at half or near to half today!

And we *must* remind you of our conditions of sale and ask *your* co-operation. No mail or telephone orders, no C. O. D.'s, no deliveries promised for day of sale! Most important—all sales final—no returns for credit or refund under any condition, so please make careful selection and do not buy for someone else. Pin fittings, 25c—a charge for gift boxes.

Partial listing below—hundreds more on sale!

Extra for President's Ball!
100—$5, $5.85, $7.50 Evening Bags $3
Reduced From Stock—But Not All Half Price—
Tiny beads—rayon satin with bead embroidery, jewelled clasps—rayon lame with pastel beading—brilliants—sequins—gold kid—gold rayon brocade—frame pouches with sparkling clasps—flat, vagabond and envelope styles—black, gold-color, rose, silver-color, white, cream. Exquisitely made bags

Not ½-Price—But Extra for President's Ball!
60 Prs. $7.50 Long Evening Gloves $5.50
Reduced From Stock for Selling at—
Beautiful 16-button—elbow-length—white kid gloves taken from our regular stock. Fine, pliant, soft-wrinkling skins. Fastening at wrists with 3 simulated pearl buttons. Overseam sewn. Exceptional selection in all sizes.

Fifth Floor — *Near to Half Price*
4—$375 Russian Caracul Fur Coats—2 (16), 2 (18)....... $187.50
4—$375 Black Persian Lamb Fur Coats—1 (14), 1 (16), 1 (18)....... $187.50
1—$295 Mink-sides jacket, fingertip length, 14....... $147.50
2 Misses' $89.75 mink-collared suits; 2-pc. double-breasted jacket style in green and beige ribbed wool; 10, 12....... $39.88

Fourth Floor — *Near to Half Price*
40 Juniors' $19.95-$25 dressy afternoon dresses, few better evening gowns—zipper, braid, contrast-top effects....... $12.50

Third Floor — *Near to Half Price*
6 Women's $98.75 and $110 Much-Furred Coats... $59.88
Kolinsky, Persian lamb and blue-dyed fox trimmed black, brown and green coats; 36 to 42.
4 Women's $175 black coats with silver fox; 35½ and 36....... $87.50
2 Women's $145 blue-dyed fox and mink collared green and beige coats; 37½, 38....... $79.88
3 Misses' $175 silver fox collared black fitted boucle coats; 12 and 18....... $87.50
3 Misses' $110 dress coats with Persian lamb and sable-dyed kolinsky on black and brown, 14-18—with blue-dyed fox on green Persiana, 16....... $55
52—$5.95 to $7.95 Blouses—hand-embroidered, hand-drawn and tailored types in rayon diogonese crepe, rayon-and-silk crepes—long and short sleeves—white with contrasts—solid pink, blue, maize, rose—32-42....... $2.98

Second Floor — *Near to Half Price*
5 Misses', 3 Women's $49.75 Dresses....... $24.88
Black wing-collar rayon crepe, 14—beaded blue rayon marquisette dinner dress, 18—aqua evening chiffon with beading, jacket, 14—printed rayon satin formal, 16—white rayon lace dinner dress, 36—2 blue, wine rayon crepe dinner dresses, 36, 42.
3 Misses' $49.75, $59.75 dresses—2 green and rust rayon crepe dinner gowns, 14, 16—1 black wool, pique-collared, 16....... $19.88
4 Misses' $65 evening dresses—1 rayon lace with rayon satin bodice, 16—1 gold rayon lame, 20—1 silver rayon lame formal, 14—2 green and rust rayon crepe dinner dresses, 16, 18....... $32.50
5 Misses' $79.75 evening wraps—3 untrimmed, 14-16—1 ermine-collared, 16—black rayon velvets....... $39.88
18 Misses' $29.75 Few-of-Kind Dresses....... $14.88
Afternoon rayon crystelles, velvets and crepes in black, blue, red—evening rayon satins, crepes, metallics with beading, rhinestone, fringe, in white, black, pastels; 12-20.
18 Misses' $25 and $29.75 dresses—black and green rayon crepe and sheer wool afternoons—white, aqua, rose formal and dinner rayon crepes, satins, taffetas, chiffons—12-18....... $12.50
8 Misses' $35 dresses—metallic rayon tops, rayon crepe skirts—some metallic rayons—blue, wine—12-20....... $17.50
37 Misses' $39.75 dresses—19 formal and dinner gowns in white rayon fringe, white chiffon with beading, rayon crepes in white, sequinned blacks, dubonnet rayon satins and laces, black rayon velvets—4 black rayon Lyons-type velvet wraps, some furred—14 black, brown, rayon crepe and velvet daytime dresses—12-20....... $19.98
45 Women's $29.75, $39.75 Finer Dresses....... $12.50
Afternoon rayon crepes and wools in black, blue, wine, green, brown, 1-pc. and bolero styles—evening gowns with jackets, long sleeves, in black, wine, green, blue, cardinal red rayon crepes, velvets, satins—16½-24½, 36-44.
11 Women's $29.75 rayon crepes—afternoon rusts, blacks, blue, greens, wine—evening whites, greens, rusts, some metallics—broken sizes....... $14.88
5 Women's $39.75 afternoon rayon velvets, crystelles; black, green, brown, blue; bolero and 1-pc.; broken sizes....... $19.88
17 Larger women's $19.95 afternoon darks and prints—black, green, wine, blue, also florals and monotones; rayon crepes; 40½-54½....... $9.98
66 Misses' $19.95 Dresses....... $9.98
Dark daytime and vivid or pastel evening dresses—rayon crepes, alpacas, taffetas, sheers—few wools—1 and 2 pc.—black, green, blue, aqua, mustard, red, brown—12-20.
21 Women's $25 better dresses for street and evening—rayon satin-back crepes, novelty crepes, velvets, crystelles—¾ and long sleeves—applique and bead trimmed—black, colors—36-44, 16½-24½....... $12.50
200—$5.95 pure dye silk satin gowns, lavish with imported laces or embroidered tailoreds. Tearose, aqua, dusty pink, white; 32-40....... $3
300 $3.95 Silk Slips....... $1.95
Satin slips and crepes, weighted a little. Bias-cut, imported lace trim. Tearose, white; 32-44.
18—$29.95 & $35 hostess gowns—non-crushable, rayon pile, silk-backed velvets. Luxurious wrap-arounds and princess styles, zippered. Sapphire blue, green, ruby red; 14-12... $10.95 & $16.95
[illegible]—$7.50 and $8.50 better foundations—finer rayon brocades and rayon poplins, including Nubacks, Smart Lines, Treo, Finesse, Skintex, with swami and lace uplifts. Mostly one or two of a kind, but not all sizes in every style—few innerbelt models; 33-42....... $3.85
[illegible]0—$3 & $3.50 Rayon Lastex Girdles—pantie and regulation girdles of lace or rayon satin lastex; many samples; small, medium, large sizes; many styles; tearose, white....... $1.9[illegible]

Street Floor — *Near to Half Price*
420 Prs. $3 to $4.50 Imported Gloves....... $1.95
Sample Kidskins, suedes and doeskins. Pipings, hand-sewn details, gauntlet straps, many showing new Spring trends. A group of domestic capeskins included. Black, brown, white.
12—$16.50 finer bags; leathers; metal ornaments; pouch, back-strap, top-handled models; black, brown....... $8.25
15—$13.50 daytime suede and leather bags, back straps, pouches, "swing" handles and top handles; black, brown, green....... $6.75
194 Pcs. $1.95 Sequin collars, printed rayon lame vestees....... $1
12 Bottles $5 Worth Perfume....... $2.50
4 Pcs. $7.50—2 rhinestone dress buckles—2 Chinese gold-finish bracelets set with real lapis or carnenian....... $3.95
3 Pcs. $22.50 fine simulated pearl bracelets with large clasp and multi-color stones—matching simulated pearl necklace....... $11.25

Extra—At 4 P M
The following merchandise expected in the express on Friday morning and which we cannot have marked in time for the opening of the store, will not be placed on sale until 4:00 P. M., in order that patrons in government offices may more fully share in half-price day items—
Third Floor Sport Shop
60—$5.95 Blouses....... $2.98
120—$5.95 Sweaters....... $2.98
56—$7.95 Skirts....... $3.98
Junior Deb Shop—Fourth Floor
30 Juniors' $16.95 Evening Dresses....... $8.48
Coat Shops—Third Floor
35 Craigleigh $29.75 and $39.75 Coats for women and misses....... $17.50
Grey Shops—Second Floor
Few $6.50 Skintex Foundations....... $2.85

Lady Astor Fires Quips At Tea Here

Windsor Case 'a Tragedy,' U. S. Born M. P. Tells Interviewers.

"I don't believe in the power of the press" quipped Lady Astor yesterday as she arrived at the tea given by the Women's National Press Club in her honor. From kidding the news ladies she turned to joshing the photographer who snapped her with the president of the club, Miss Doris Fleeson.

"Is my finger crooked in a rafeened way?" she inquired, clutching a cup of coffee.

From then on, however, Lady Astor got down to serious business. She sat on a sofa beside Miss Fleeson and with wit and fire answered questions.

Says Windsor Romance A Tragedy

Queried about the Duke and Duchess of Windsor, Lady Astor said, "It's not a romance, it's a tragedy."

Lady Astor looked yesterday like a picture of what the well-dressed woman should wear. Her simple black suit had a cravat and collar silk striped in black and white, and a pair of silver foxes topped off her ensemble. Her hat was a saucy black sailor and she wore earrings of diamond and pearls and a triple strand pearl necklace.

Remarking that she didn't come to Washington to be social, Lady Astor nevertheless said she was dining with Sir Ronald Lindsay, British Ambassador, that night, and tea-ing with President Roosevelt after the Press Club party. Her schedule today includes lunch with Key Pittman, chairman of the Senate Foreign Affairs Committee, and a radio broadcast at 6 o'clock this afternoon. Then she leaves for a few days in Boston before sailing February 3 with Lord Astor for England.

Concerning the present King and Queen of England the American-born M. P. had words of warmest praise. She said King George had completely won his people by the courageous way in which he had taken over his new job.

King and Queen Very Popular

"The queen is wonderful," she continued. "Her manner has not changed at all since the days when, a young Scotch girl, she came to our house to dances. Everybody adores her."

Questioned on politics, Lady Astor said she believed the English system more democratic than the American, because members of Parliament can be turned out at any time for a general election, instead of serving a definite two or six years, as do our Representatives and Senators. She also approves of the British system of having members of the cabinet obliged to answer questions in the house.

In a typical Astor-ish gesture, the former Nancy Langhorne visited a trailer camp during her stay in Florida. Although her headquarters were in Palm Beach "you Americans put on such swank") Lady Astor and her husband went over to Del Ray to the camp and while there the dynamic Virginian danced for the first time the Big Apple. She said she enjoyed it.

Combines Social Career With Job

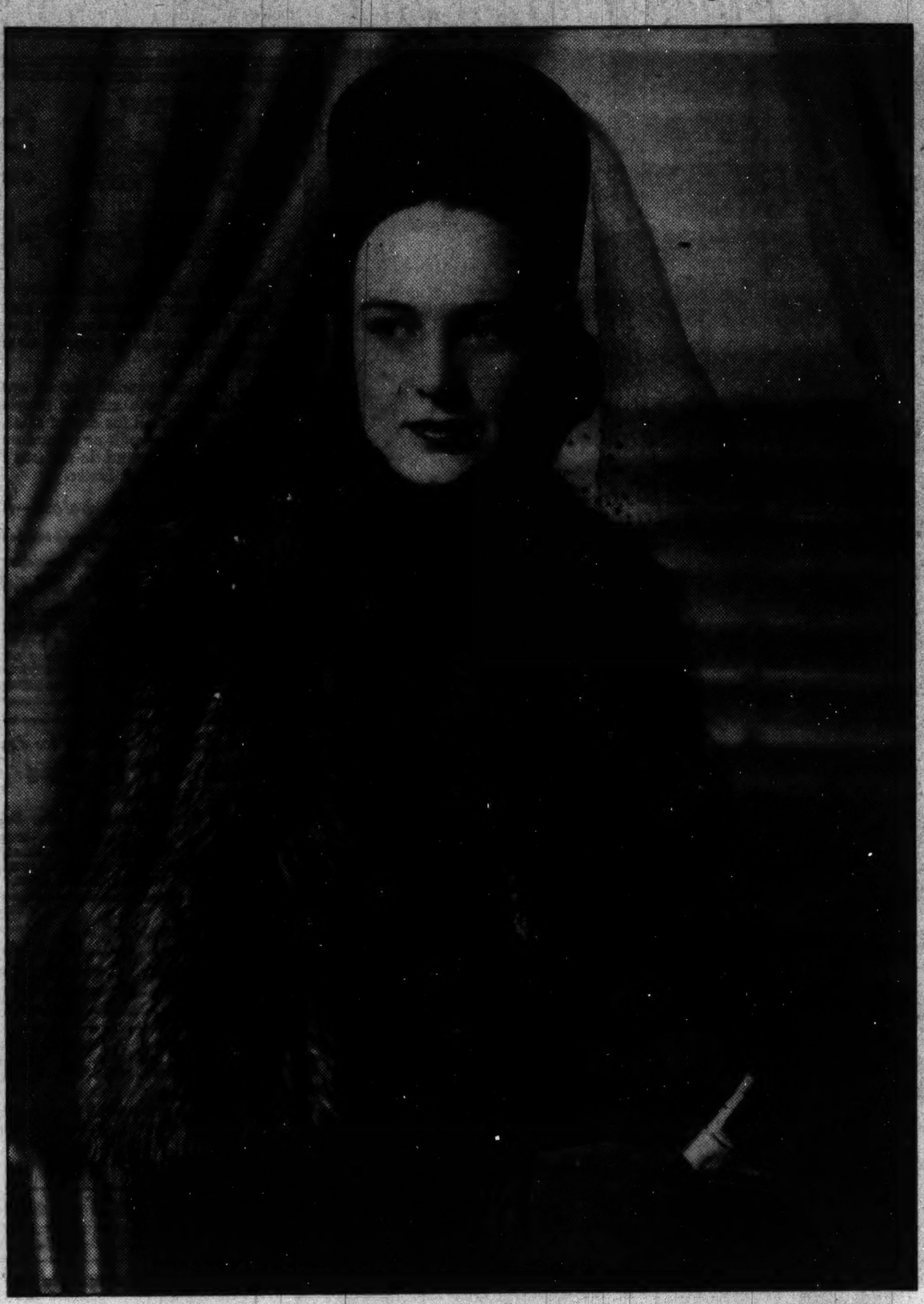

Harris & Ewing.

MRS. E. CORTLANDT PARKER works all day in her fashionable dress shop and then steps out to take part in the manifold social activities of the Capital. She and Mr. Parker live on Thirty-third street in Georgetown.

William Closes Give Reception At the Legation

The Minister of South Africa and Mrs. Ralph William Close entertained yesterday at their second large party since moving into the legation on Massachusetts avenue. This time it was in honor of their daughter, Mrs. Wilfred Mann, who arrived recently from England to be with her parents until April. This is her first trip here in three years.

Mrs. Close and her daugther received in the drawing room. The hostess wore a frock of blue and silver lame, and her daughter chose a long hostess gown of black crepe, with which she wore a gold chain.

Entire Diplomatic Corps at Party

The dining room table was covered with a lace cloth, and in the center was a bowl of pink roses.

Practically the entire Diplomatic Corps turned out for the party. The Chinese Ambassador was accompanied by his daughter Miss Yoeh Wang, who wore a black Chinese gown bordered in red. Mme. Prochnik, wife of the Austrian Minister; Mr. and Mrs. Ronald MacDonnell, of the Canadian Legation; Mrs. Merchant Mahoney and her debutante daughter, Miss Peggy Mahoney, were others present.

Say Farewell To Mr. Balasy

Many were saying good-bye to Anthony de Balasy, Counselor of the Austrian Legation. He leaves soon for South America. Others present were Mrs. William E. Borah, Mrs. Hamilton Fish, Mrs. Charles McNary, Mrs. Warren Austen, Mrs. Daniel C. Stapleton, with Miss Stellita Stapleton, Mrs. William S. Culbertson, with Miss Julie Culbertson and Mrs. Owen J. Roberts with Miss Elizabeth Roberts.

Mrs. Sydney Cloman, who was among the guests, lived in South Africa for several years after her marriage. Other guests were Ralph Totten, former United States Minister to South Africa.

The Chief of Naval Operations and Mrs. William D. Leahy, the Counselor of the British Embassy and Mrs. Victor Mallet, Mrs. George T. Pettingill, Leander McCormick Goodhart, Mrs. William D. Brereton and Miss Nancy Brereton, the Siamese Minister and Mme. Rajamitri, Mrs. Herbert Feis, Miss Vera Bloom and Miss Willa Magee.

Joins Parents During Session

Harris & Ewing.

MISS JULIA RICH, the daughter of Representative and Mrs. Robert F. Rich, of Woolrich, Pa., has joined her parents in their apartment at the Wardman Park Hotel. Until the beginning of this Congressional session she stayed at the National Cathedral School, where she is still a student.

Ottawa Opening Of Parliament Lures Society

A number of prominent members of Capital society have gone to Canada to take part in the festivities attendant upon the opening of Parliament in Ottawa.

The Canadian Minister and Lady Marler are in Ottawa for the numerous functions and will not return to Washington until the first of next week.

Also there are Mrs. Joseph Leiter and her daughter, Miss Nancy Leiter, who are staying with the Second Secretary of the American legation and Mrs. David Key. Mrs. Key is the daughter of Gen. and Mrs. William Mason Wright of Washington.

Miss Leiter will attend the Drawing Room this evening—the annual reception held in the Senate Room of the Parliament House. It is at this Drawing Room that Canadian debutantes make their bow to society.

Miss Leiter's escort at the affair will be G. Wallace LaRue, who is United States Vice Consul in Ottawa. She will return to Washington on Monday.

Bridal Planned For Hope Gatins

Come April 5 and a good many eyes in Washington will be turned in the direction of New York's ultraswank Sherry's, where on that date Miss Hope Gatins, daughter of Mr. and Mrs. Benjamin K. Gatins, of New York and Rumson, N. J., will become the bride of James F. Curtis, jr., son of Mr. and Mrs. James F. Curtis, also of New York and Washington.

Mrs. Bayard D. Stout, the bride-elect's sister, has been chosen as matron of honor. Miss Kitty Neilson will be maid of honor. Among the many bridesmaids will be Mrs. "Pete" Bostwick, the former Laura Curtis, sister of the bridegroom-to-be, and Miss Pauline Curtis, another sister; also Miss Virginia French, Miss Laura Brown and Miss Le Brun Rhinelander, all of New York City; Miss Elizabeth Knapp, Miss Martha Rutgers and the Misses Noel and "Buddy" Nielson, of Rumson; Miss Bea Butler, of Mount Kisco, N. Y., and Mrs. Roy D. Chapin, jr., and Mrs. Louis Stoddard, jr.

Frazier Curtis will be best man for his brother. The ushers are still to be selected.

Senator Green Goes to Florida

Senator Theodore Francis Green, of Rhode Island, formerly Governor of that State, is visiting Capt. and Mrs. John H. Gibbons, of Washington, at their Palm Beach house. The Senator recently has been ill.

Mr. and Mrs. Lawrence Wood Robert, jr., who have already made one trip to Palm Beach, are there again as the guests of Mr. and Mrs. Stotesbury, of Philadelphia. The Roberts recently gave a party at Malmaison, the James H. R. Cromwell house on the Stotesbury estate. Besides Mr. Cromwell, their guests included A. Atwater Kent, Miss Beatric English and Mrs. Henry Rea, all of whom are known in Washington.

Mrs. Baldwin Spillman entertained at a luncheon earlier in the week at Palm Beach in honor of her guests, Mr. and Mrs. William Doeller, of Warrenton.

Egyptian Diplomat To Hold Reception On King's Birthday

Waguih Rostum, Charge d'Affaires of the Egyptian Legation, has issued invitations to a reception in celebration of the birthday of King Farouk I, on February 11, from 5 until 7 p. m.

Mr. Rostum is acting as host in the absence of the Egyptian Minister, who is still in Egypt.

Mr. and Mrs. W. P. Eno Will Fete Physicians

Mr. and Mrs. William Phelps Eno will give a reception tonight in honor of Dr. C. A. Moorhead, Dr. Millicent Borden, Dr. David B. Frundlich, Dr. Latham Hay and Dr. William Howard Hay.

MacMurrays Give Dinner in Honor Of Turkish Envoy

John Van A. MacMurray, United States Ambassador to Turkey, and Mrs. MacMurray, entertained at a dinner last evening in honor of the Turkish Ambassador to Washington, Mehmet Munir Ertegun. The affair took place at the 1925 F Street Club.

The Assistant Secretary of State and Mrs. Francis B. Sayre were among the guests in the gathering of 36.

Mr. MacMurray is on a special assignment in this country and he and Mrs. MacMurray are living at the Anchorage.

* * * *

Rear Admiral and Mrs. Mark L. Bristol entertained at dinner last evening in honor of their house guests, Mr. and Mrs. Julian Allen, of Paris, who arrived in Washington yesterday. There were 16 present.

Lucile Farmer Nuptials Feb. 5

Completing her wedding arrangements, Miss Lucile Farmer, daughter of Mr. and Mrs. J. Stanley Farmer, of Arlington, Va., whose marriage to Jarrett Beal will take place February 5 at the Mount Olivet M. P. Church, has chosen her sister, Miss Aileen Farmer, as her matron of honor. Her bridesmaids will be Miss Lillian Farmer, another sister, and Miss Laura Conlon, of Silver Spring, Md.

Cecil Penland, of Washington, will serve as best man, while the ushers will be Farrell Penland and Robert Harris, also of Washington.

A reception will follow the ceremony which will be performed by the Rev. K. K. Haddaway.

Miss Farmer, who is being feted at a series of pre-nuptial parties was the guest of honor on Friday evening of Mrs. W. E. Elkins and Mrs. Earl Monroe who entertained jointly in her honor; and on Saturday evening she was given a shower at the home of Miss Miriam Stackhouse, by members of the Queen Esther Circle of the Petworth M. E. Church.

Thomases Hosts At Florida Club

With blizzards blowing eastward and society wishing some chic soul would start a fashion for earmuffs, word comes lazying up from Palm Beach that Mr. and Mrs. John Charles Thomas, who have forsaken the Eastern Shore for a little warm weather in Florida, were host and hostess Wednesday at a luncheon at the Bath and Tennis Club. Guests of honor were Lady Lewis and Mr. and Mrs. John T. De Blois, who are yacht guests of the Thomases on the latter's boat, Masquerader II.

Others who gave parties at the club included Lawrence Wood Robert, jr.

All of which makes the cruise advertisements seem more beguiling than ever.

Will Give Party.

Mr. and Mrs. Thomas J. Woofter will entertain at a cocktail party on Sunday.

Lois Wheeler Becomes Bride

At a home wedding last evening at 8 o'clock, at the residence of her parents, Miss Lois Irene Wheeler, daughter of Mr. and Mrs. Robert B. Wheeler, of Takoma Park, Md., became the bride of Oliver Kay Wilson, son of Mrs. Harriet Wilson and the late James K. P. Wilson, also of Takoma Park, Md. The Rev. Walter P. Elliott officiated.

Given in marriage by her father, the bride wore a white lace gown of floor length, trimmed with a lace jacket. Her veil was draped from a Juliet cap of seed pearls, and she carried a large bouquet of white roses and lilies of the valley.

Miss Dorothy Hall, her maid of honor, was in coral chiffon, fashioned with shirring about the waistline. Her flowers were talisman roses. Donald Bauer was best man, while David Wilson, brother of the bridegroom, was the usher.

At the reception immediately after the ceremony, the mother of the bride was in wine velvet, while the mother of the bridegroom wore rose silk crepe.

The couple, who will make their future residence at 77 Flower avenue, Takoma Park, Md., left for a Southern wedding trip, with the bride wearing a traveling costume of aqua wool and brown accessories. Both Mr. and Mrs. Wilson are graduates of Columbia Junior College.

Among the out-of-town guests was Miss Martha Hottes, of Dayton, Ohio, aunt of the bride.

Berkeleys Pick Silver Spring

Mr. and Mrs. William Henry Berkeley, whose marriage took place January 22, will make their home at 756 Silver Spring avenue, Silver Spring. Mrs. Berkeley is the former Miss Margaret Louise Carroll, of Silver Spring, daughter of Mr. and Mrs. James S. Carroll, of St. Louis, Mo., formerly of Washington. Mr. Berkeley is the son of Mrs. Phoebe Davis, of Takoma Park, Md.

At the wedding, which was performed at the parsonage of the Woodside Methodist Episcopal Church by Dr. Ralph D. Smith, the bride wore dark blue gorgette crepe. Her off-the-face hat and accessories were black, and her shoulder corsage was of talisman roses.

Mrs. Roy Ditzler, matron of honor, wore green crepe and a black hat. Her flowers were gardenias.

Mrs. Lowdermilk Gives Luncheon

Mrs. Walter C. Lowdermilk, wife of the Associate Chief of the Soil Conservation Service, entertained at luncheon yesterday in honor of Mrs. John R. Murdock, wife of the Representative from Arizona. There were twenty women present. On Wednesday, she entertained at a similar luncheon for Mrs. Murdock, also with twenty persons present.

On both occasions strictly Chinese food was served on Chinese dishes, which Mrs. Murdock had specially made for her by craftsmen in China. Chopsticks were wielded instead of the everyday knife, fork and spoon. Mrs. Murdock's home at 4721 Colorado avenue is decorated entirely in Chinese style with furniture she and her husband obtained during their long residence in the Orient.

Hugh Wilson Sails For Berlin as New Envoy to Germany

Hugh P. Wilson, newly appointed United States Ambassador to Germany, sailed from New York yesterday for his new post. Mrs. Wilson, who is remaining in Washington for a brief time, will sail February 23 to join him.

Peter Belin, son of Mr. and Mrs. F. Lammot Belin, will go to Berlin in a short time to act as private secretary to Mr. Wilson.

Others sailing on the Manhattan yesterday were Landreth Harrison, Secretary of the United States Embassy at Moscow, and Edward M. Groth, United States Consul at Calcutta.

The Hardings On Nuptial Trip

At an attractive candlelight service at St. John's Episcopal Church in Chevy Chase last evening, Miss Jane Addison Wedderburn, daughter of Mr. and Mrs. Augustus Wedderburn, became the bride of Kenneth Robert Harding, son of Capt. Victor Hunt Harding, U. S. A., retired and Mrs. Harding of Washington and California. The ceremony was performed at 8 o'clock.

Escorted by her father the bride was gowned in white slipper satin, cut on princess lines and fashioned with a lace jacket which continued into a train edged with satin. Her tulle veil was draped from a satin halo and she carried a sheaf of calla lilies.

Mrs. Henry Zouck, of Baltimore, a cousin of the bride, served as matron of honor and wore peach taffeta trimmed with turquoise. Her tulle veil was also of peach color and her flowers were blue iris. Miss Polly Ann Wedderburn, sister of the bride, served as maid of honor and wore a dress like that of the matron of honor. The four bridesmaids who wore pale turquoise trimmed with contrasting peach accents and carried peach gladioli were Miss Marie Leonard, Miss Helen Davison, Miss Helen Harper and Miss Lucille Mount. Little Joan Harding, niece of the bridegroom was flower girl and wore peach organdy.

Donald Harding, brother of bridegroom, was best man; while the ushers were Richard Kirk, cousin of the bride; Kenneth Edwards, Alexander Wedderburn and William Nixon.

At the reception which took place following the wedding, the mother of the bride was gowned in ashes of rose, with which she wore Mary Dunhill roses, and the mother of the bridegroom was in flowered chiffon and wore gardenias.

When the couple left for a wedding trip to Florida, and New Orleans, where they will attend the Mardi Gras, the bride was dressed in a three-piece blue ensemble with beige accessories. They will make their future residence in California.

Mr. Harding is a graduate of National Law School.

Marlatts in Nassau.

Mr. and Mrs. Charles L. Marlatt, of Washington, have arrived by plane in Nassau.

To Give Dinner.

Mrs. Chauncey Depew will give a dinner February 11 at her home on Massachusetts avenue.

About The Town

With Dudley Harmon.

ANOTHER CHANCE for members of Washington society to get next to some real glamour! Commissioner Melvin C. Hazen has issued invitations to a cocktail party tomorrow, and all the Hollywood stars coming here for the President's Birthday Ball are expected to be present. These celebrities include Fredric March, Eleanor Powell, Ray Bolger and Louise Fazenda.

The party will be held at the Hotel Willard, but don't anybody try to crash, as the cards must be presented at the door.

* * * *

THE CRASHING PROBLEM must be getting serious again. Invitations William K. Ryan has issued for his cocktail party February 8 also bear the message "Please present at door." This party will be held at the 1925 F Street Club in honor of Miss Graciela Trucco and her fiance, Fernando Illanes.

Everybody who now gives a large party harks back with terror to the reception given at an embassy here recently, when 200 were invited and 400 coat checks were issued. Out-of-town visitors are responsible for most of the crashing done in Washington. People from other places feel slighted if they aren't hauled to at least one embassy party, as embassies seem to have more glamour for them than anything else. So hosts will go to any length to give the visiting firemen a peek at footmen in knee britches and silver buttons.

* * * *

MR. AND MRS. GASPAR BACON will entertain at dinner February 4 at their Georgetown home . . . Maj. and Mrs. Gist Blair will do the same tonight at their historic house at 1651 Pennsylvania avenue.

The Gist Blairs seldom figure in the social headlines, although—or perhaps, because—they are Washington's leading cave-dwellers. Maj. Blair is the son of Montgomery Blair, Postmaster General in Lincoln's Cabinet, and he is a brother of Montgomery Blair and the late Woodbury Blair.

The Blair home opposite the White House not only is a perfect example of Colonial architecture, but is crammed with lovely old furniture and interesting relics. We remember particularly a Chinese Chippendale cabinet and Andrew Jackson's hickory walking stick

* * * *

THE Raymond Guests have bought 20 farms in Warrenton to make one enormous plantation. Now in Africa on a tour, they will return in the spring to take possession.

For several months Mr. Guest's agent has been quietly buying up small farms in Clark and Warren Counties, in the finest fox hunting country. In the center of the group of 1,500 acres is the old Berkeley place, a stone house built 150 years ago and overlooking the Shenandoah River.

When not in Warrenton or Africa, the Guests generally can be found in New York.

* * * *

HEAVENS! A member of the King's Own has gone into trade, and it's a bar, at that. Capt. Alastair Mackintosh, formerly a close friend of the Duke of Windsor and an equerry in the British court, is opening a liquor haunt on Worth avenue in Palm Beach. His partner will be Alfred Wagstaff, of the Tuxedo Park Wagstaff's, who has lately been earning his bread and butter as a "gentleman of the ensemble" in Sonja Henie's Hollywood Ice Revue.

* * * *

BACK IN WASHINGTON after four or five years of going "all over," Rear Admiral Andrew Long is accompanied by Mrs. Long. For years one of Washington's most popular bachelors, the rear admiral is said to have married a woman equally charming during his long absence from the Capital. They have taken an apartment at the Anchorage and expect to be here all winter.

Educators Help D.C. Dance Body

Mrs. Roosevelt heads patrons for the dance recital to be given by Doris Humphrey and Charles Weidman at Roosevelt High School next Tuesday evening, February 1, under the sponsorship of the Washington Dance Association, of which Miss Evelyn Davis is president.

Other patrons are Representative and Mrs. Paul R. Greever, Commissioner and Mrs. Melvin C. Hazen, Dr. John Dewey, of New York, well-known philosopher and art critic; Mr. and Mrs. Dwight F. Davis, the Misses Cynthia and Helen Davis, Mr. and Mrs. L. Corrin Strong, Mr. and Mrs. Lucius Wilmerding, the Director of the Corcoran School of Art and Mrs. Richard Lahey, Mrs. David L. Wing, head of the Madeira School; Mrs. Jessie Holton, of Holton Arms; Courtland D. Baker, Norris Ingersoll Crandall and Mrs. Elizabeth Peeples.

Miss Marian Kirk Here For Visit Over Week-End

With midterm exams disappearing in the distance, Miss Marian Kirk, daughter of Capt. and Mrs. Alan Kirk, arrived last evening to spend a week-end away from her alma mater, Bryn Mawr.

She is the niece of Mrs. Seldon Chapin, of this city, and the granddaughter of Mrs. Frederic Chapin, and is among those who made their debut this season.

George Matthews Host.

George N. Matthews entertained at dinner at the Shoreham last night in celebration of Mrs. Matthews' birthday. The guests included Mr. and Mrs. James B. Akers, Mr. and Mrs. Ralph H. Bogle and Mr. and Mrs. Frank Fannon.

NOTES OF SOCIETY

Official and Residential

Mrs. Roosevelt will be honor guest of Mrs. Henry Morgenthau at a luncheon next Tuesday at the Morgenthau residence on Thirtieth street.

* * * *

Mrs. Homer S. Cummings, wife of the Attorney General, will be guest of honor at a luncheon to be gvien Saturday, February 12, by Mrs. William G. McAdoo, wife of Senator McAdoo, at the Shoreham.

* * * *

Mrs. Bruce Barton, wife of Representative Barton, entertained at a luncheon yesterday in the Shoreham.

* * * *

Representative Albert Carter, of California, has been joined at the Willard by Mrs. Carter and their niece, Miss Dorothy Smith, who will spend the winter with them.

* * * *

Lieut. Comdr. Raul Reis, Naval Attache of the Brazilian Embassy, will entertain naval attaches of the Diplomatic Corps at luncheon today at the Mayflower.

* * * *

Commander Pierre Benech, Naval Attache of the French Embassy, is leaving today for a three weeks' trip through the West Indies, particularly Puerto Rico, Martinique and Guadalupe.

* * * *

Mme. Bolotnikov, wife of the Assistant Naval Attache of the Soviet Embassy, will enter a hospital in a few days for an appendectomy

* * * *

Lieut. Col. and Mrs. Jay Calvert, of Langley Field, Va., will be week-end guests of Lieut. Col. and Mrs. Ralph Wooten, who will give a dinner dance for them at the Army and Navy Club. Tomorrow Lieut. Col. and Mrs. Haig Shekerjian will give a cocktail party for the visitors in their apartment.

* * * *

Mr. and Mrs. Joseph Attredge will entertain at dinner tonight in honor of Mr. and Mrs. Harry Meritt, of Wilmington, Del.

* * * *

Col. Keith S. Gregory, retired, and Mrs. Gregory, who spent the early winter months in a series of visits, are here for the week-end with Col. and Mrs. J. Duncan Elliott. They are en route to their home in Reno, Nev.

* * * *

Maj. and Mrs. R. M. Stewart-Richardson will return to their home in Longwoods, Md., today after a short stay at the Shoreham. They came for the dinner which Maj. and Mrs. David Barry gave Wednesday.

* * * *

Commander Terry B. Thompson, of 2100 Massachusetts avenue is at the Hotel Commodore, in New York.

* * * *

Mr. and Mrs. Harold G. Moulton are at the Commodore Hotel in New York.

* * * *

The Rev. James Michael, Irvington, Va., is at the Hotel Raleigh for a few days.

* * * *

Mrs. Scudder Doeg and Mrs. Neilson Abel, of the Anchorage, gave a dinner and theater party on Monday evening. Their guests included Mr. and Mrs. E. Courtlandt Parker, Miss Christine Ekengren and Prince Osman.

* * * *

Maj. and Mrs. W. I. Shuman, of Greenwich, Conn., are at the Wardman Park Hotel.

* * * *

Mr. and Mrs. L. H. LaMotte, of Washington, are at the Waldorf-Astoria in New York. Others there from Washington are Mrs. Armstead Davis and Mr. and Mrs. O. L. Waite.

To Entertain.

Capt. and Mrs. Elmer E. Adler, who reside at Woodley Park Towers, will entertain at an "at home" on Sunday at the Army and Navy Country Club.

Julius Garfinckel & Company

CLEARANCE SALE

of

DRESSES

GREATLY REDUCED

FOR WOMEN, MISSES AND JUNIORS

THIRD, FOURTH AND SIXTH FLOORS

Important opportunity to secure dresses outstanding for quality and style at unusual savings, offered at the right time for rounding out your mid-season wardrobe.

all sales are final

F at Fourteenth

Taxes Like Firing Squad, Voteless League Is Told

David Cushman Coyle Says New Deal Uses Levies to Do What It Could Not Accomplish by More Direct Action.

By Jessie Ash Arndt,
The Post Club Editor.

Taxes are to a democracy what secret police and a firing squad are to a dictatorship, David Cushman Coyle, noted writer, engineer and economist, told members of the D. C. Voteless League of Women Voters and the local branch of the American Association of University Women last night at their joint dinner meeting in the A. A. U. W. clubhouse.

"Taxes serve the purpose of making people do things they don't want to do," he said, "and that of keeping depressions from being worse than they would otherwise be."

The New Deal is using taxes to do things which could not be done by direct action, something it learned from "its ancestor, Alexander Hamilton," he said. "The American public, which would find a way to get around a law restricting the purchase of an article, can be effectively diverted to the purchase of another commodity by a method of taxation which changes the cost of the first so as to make the second cheaper and more desirable," he continued.

Taxes on the dividend paid by one corporation to another are proving a means of simplifying the complicated structure which has been built up for the evasion of the anti-trust laws, he said. Attempts to prohibit the use of the corporation device for the control of industry were broken down through the development of a network of corporations in which the Government could not know what was going on, said Mr. Coyle. The 2¼ per cent tax on dividends from one corporation to another seemed small, but mounted as the exchanges went back and forth, resulting in a prompt consolidation of many unnecessary corporations, Coyle said. He advocated increase of the tax to 5 per cent to accelerate the process.

"Taxes are simple," he said. "Like a screwdriver, 'they unscrew the unscrewable.' If you can't use taxes for that, democracy will become so complicated it will become tangled in its own feet and will be held in contempt by the common people. Then is the time there is danger of a dictator."

Turning to our desire for prosperity, Mr. Coyle said, "if we take our country seriously, we realize we cannot go on with so much waste of human and natural resources. We must have a real feeling for the fate of America—share-croppers as well as economic royalists. We must find our way out of the present situation and only the Government is strong enough to do it. Business has shown no sign of knowing which way to go. Our principal need is to keep our money running—to find a way of connecting idle money, idle people and the conservation and maintenance work which needs to be done. This will pay dividends only in prosperity and security, and only the Government can afford to take such dividends."

Anything in the nature of a sales tax or a tax on real estate places the burden on the shoulders of the poorer classes, he pointed out—on whom 70 per cent of the cost of Government now rests. The solution lies in shifting the burden where it belongs, and using taxation "as an instrument to get us out of unemployment and continuous waste."

Mr. Coyle's talk was followed by a symposium on major problems of the District of Columbia reorganization plan, as proposed by E. Barrett Prettyman. Mrs. Richard Hogue, president of the American Association of University Women, opened the meeting, and Mrs. Louise Ottenberg, president of the League of Women Voters, presided. She introduced Coyle as "the distinguished husband of Mrs. Coyle, chairman of the Department of Government and Economic Welfare of the League."

Mrs. G. A. Hesle presented a comparison of the present and proposed organization of government in the District, using charts for illustration. Mrs. B. M. McKelway discussed the need for civil service for the District; Mrs. Charles Weston, chairman of government and its operation for the league, explained her minority report as a member of the citizens' efficiency committee and read a letter from the executive board of the Washington Central Labor Union, indorsing in principle recommendations in the report—a Labor Department under which the eight-hour and minimum wage laws for women and unemployment compensation would be administered. Mrs. Ernest Parkinson discussed fiscal relations of the District and the Federal Government. Others who participated in the discussion were Mrs. Basil Manly and Mrs. Harris Baldwin.

Mr. Prettyman was among those present at the dinner, as was Arthur L. Schoenthal, labor representative on the Minimum Wage Board, and both answered questions at the close of the program.

G. A. R. Circle in Capital Installs New Officers

Abraham Lincoln Circle, No. 3, Ladies of G. A. R., has installed as its officers for the coming year:

President, Mrs. Sarah E. Deeds; senior vice president, Mrs. Alice C. Howard; junior vice president, Miss Vera Redfern; secretary, Miss Jessie D. Patton; treasurer, Mrs. Lulu J. Balinger; chaplain, Miss Rebecca L. Blaine; conductor, Mrs. Ada E. Kuenstle; assistant conductor, Miss Beatrice Deeds; guard, Mrs. Julia A. Pancoast; assistant guard, Mrs. Amelia Thiele; publicity chairman, Miss Nellie C. Colclazier, and patriotic instructor, Miss J. Minnie Soule.

Alumnae Plan Tea.

The Washington Chapter of the Alumnae of St. Joseph's College, Emmitsburg, Md., is giving its annual bridge and tea February 19, at St. Rose's School. Arrangements are under the direction of Mrs. B. W. Hogan, who will be assisted by Mrs. Victor Golibart, Mrs. Dwight Bracken, Mrs. John Reilly and Miss Mary Columbus.

Peace Leader Leaves on Long Speaking Tour

Mandate Committee Member to Hold Conferences in 23 Cities.

Mrs. Cecil Ira McReynolds, member of the Committee for the People's Mandate to End War, set out yesterday for a Coast-to-Coast speaking tour in behalf of the Mandate. On her way to the Coast she will hold meetings and conferences with women leaders in 23 cities.

Just before she departed she went, accompanied by a group of other Mandate Committee members, to the Capitol to receive a final word from Representative Caroline O'Day, vice chairman of the committee. She and Mrs. McReynolds were colleagues on the flying delegation which carried the Mandate to the Inter-American Peace Conference at Buenos Aires in 1936. Mrs. O'Day received Mrs. McReynolds and her party on the steps of the Capitol.

The group, preceded by a motorcycle escort, went from the Capitol to the Little Tea House for luncheon and from there she set out on her journey. During the next week she will stop in Richmond, Lynchburg, Knoxville, Nashville, Memphis and Little Rock. From there she will continue through Texas, New Mexico and Arizona to the Pacific Coast.

Mrs. McReynolds who lived for ten years in South America, has taken an active part in the campaign of the Peoples Mandate Committee for ratification of the Buenos Aires treaties. On this trip she will stress the peace system now being built in the Western Hemisphere and the Hull Reciprocal Trade Agreements which the Mandate Committee considers a concrete aid to peace.

Among those who accompanied her to the Capitol and to the Little Tea House yesterday were Miss Mabel Vernon, director of the Mandate Committee, Mrs. Raymond Clapper, secretary, Miss Gertrude Crocker, assistant treasurer; Mrs. Thomas Burke, chairman for Latin America; Miss Edth Goode, Mrs. Howard Leroy, Miss Sheldon Jackson, Mrs. Helena Hill Weed, Mrs. Elizabeth Stradley Howell and Mrs. Victor Abbott Porter.

Many States Send Representatives to Sweet Briar Tea

Many out-of-town guests will attend the tea for the Washington Chapter of Sweet Briar College Alumnae Association at 4:30 this afternoon at the home of Mrs. A. K. Balls, 3406 Lowell street. Dabney Lancaster, executive secretary of the board of Sweet Briar, will give a short talk after tea is served.

The following out-of-town guests will attend both this meeting and the midwinter council meeting tomorrow at the Wardman Park Hotel:

Mrs. Frederick Valentine, of Richmond, president of the Alumnae Association; Mrs. Vivienne Breckenridge, of Denver, Alumnae secretary; Mrs. Howard Luff, of Cleveland, vice president; Mrs. Arthur B. Kline, of Pittsburg, Ohio; Miss Margaret McVey, of Richmond; Miss Jeannette Boone, of Sweet Briar; Mrs. Herman Wills Coxe, of Philadelphia; Mrs. Geraldine Mallory, of Tenafly, N. J.; Mrs. George F. Tinker, of Mountclair, N. J., all council members; Mrs. Allan Davis, of Baltimore, alumnae fund chairman; Mrs. Margaret Grant Schneider, with Mrs. Balls, alumnae members on the board of overseers of Sweet Briar.

At the tea table will be Mrs. Thomas Lewis, vice president of the Washington Chapter; Miss Elizabeth Ogilby, secretary; Miss Barbara Munter, treasurer; Miss Lucille Schoolfield, and Miss Dorothy Green.

Mrs. Strickler Will Sing At Congressional Party

Mrs. Thomas J. Strickler, of Kansas City, who sang last year at the luncheon given by the 73 Club in honor of Mrs. Roosevelt, will be the guest artist this afternoon at the Congressional Club tea. She also sang at one of the club's programs two years ago. She is a member of the Kansas City Civic Opera and was recently guest artist with David Rubinoff's Orchestra.

Members of the club who will assist at the tea include Mrs. Paul H. Maloney, of Louisiana, Mrs. Jerry J. O'Connell, of Montana, and Mrs. Thomas J. O'Brien, of Illinois, who will pour, and Mrs. Allard H. Gasque, Mrs. August H. Anderson,, Mrs. Roy Woodrufff and Mrs. John J. Cochran, member of the hospitality committee.

Mrs. Daniel A. Reed, president of the club, will receive.

Leaves for Cross-Country Mandate Trip

Mrs. Cecil Ira McReynolds, who left yesterday for a motor tour to the Pacific Coast in the interest of the People's Mandate Committee. She will speak in various cities and collect additional signatures to the 2,000,000 already on the People's Mandate Against War.

Mrs. Roosevelt Is Dance Patron

The Washington Dance Association, recently organized for the purpose of furthering dance as an art, with Miss Evelyn Davis at its head, has secured the support of leading educators, art groups, civic and social leaders as patrons.

John Dewey, of New York, heads the list of educational patrons. Others included Mis Elaine Scanlan, head of the physical education department at Trinity College; Miss Ruth Atwell and Miss Elizabeth Burtner, of George Washington University; Mrs. Jessie Holton, Holton Arms School for Girls; Mrs. David L. Wing, head of the Madeira School; Miss Mabel Turner, head mistress of the National Cathedral School for Girls; Miss Patricia Urner, Mount Vernon Seminary; Miss Doris Snodgrass, head of dance at American University, and Miss Dorothy Middleton, Maryland University dance instructor.

In addition, the new organization has the support of several District school officials, Miss Elizabeth Andrews, Mrs. Elizabeth Peeples, of the Community Center Department, and Miss Katherine Scrivner, chairman of the Education Association of the District.

C. Law Watkins, of Studio House; Richard Lahey, head of the Corcoran School of Art, and Miss Margaret Yard are among the art patrons.

A definite constructive art program is part of the plan of the group. The first major event, under the sponsorship of the association, is to be the dance recital given by two of the great exponents of modern dance, Doris Humphrey and Charles Weidman, at the Roosevelt High School auditorium on Tuesday evening.

Officers of the association, in addition to Miss Davis, are: Mrs. Hillaire Wardwell, vice president; Miss Scanlan, treasurer; Miss Sally Howe, recording secretary, and Mrs. James Bowen, corresponding secretary. Members of the executive board are Miss Burtner, program chairman; Miss Mary Happer, chairman of the membership committee, and Miss Urner, chairman, public relations committee.

National U. Group Will Be Honored By Kappa Beta Pi

Omicron Chapter, Kappa Beta Pi, International Legal Sorority, will have a "mixer" tomorrow at the Alva Belmont House of the National Woman's Party. It will be in honor of women law students of National University whose scholastic averages meet requirements for membership in the sorority.

Honor guests will include Judge Ellen K. Raedy, of the Muncipal Court; Miss Beatrice A. Clephane, founder and director of the legal aid bureau; Miss Elizabeth F. Reed, grand dean of the sorority; Mrs. Grace Stiles, grand registrar; Mrs. Burnita S. Matthews, local attorney and past president of the National Association of Women Lawyers; Miss Marguerite Rawalt, director of province of the sorority, and Miss Ruth Cleveland, dean of Nu Chapter at George Washington University.

Mrs. Ruediger to Pour For Columbian Women

Mrs. William C. Ruediger, wife of the provost of the George Washington University, will pour tea at the meeting of the Columbian Women of the university Tuesday at the Columbian House, 2033 G street northwest. Assistant hostesses will be Mrs. DeWitt Bennett, Mrs. Charles Rich, Mrs. J. H. Fox and Miss Ruth Ann Parker.

Mrs. Cloyd Heck Marvin, president, will preside at a business meeting, and Erbin G. Thomas, barytone soloist at St. Paul's Rock Creek Episcopal Church, will sing. Mme. Winifred McCall will accompany.

Madame Chairman

By Suzanne.

LEE SIMONSON, of the Theater Guild, directed the rehearsal of "Life Without Silk," at the Wardman Park last night, with members of the Junior League as the "cast." The dramatization by the League of Women Shoppers League of the boycott of Japan will be presented at Wardman Park today at 4:45 p. m.

In addition to the style show featuring cotton, former Ambassador William E. Dodd will talk. The models will be Miss Frida Frazer, Mrs. Alexander B. Hawes, jr. Mrs. Benjamin Thoron, Mrs. Charles E. Darlington, Mrs. Joseph Paul Marshall, Mrs. Lucius Wilmerding, Mrs. Edward Burling, jr., Miss Eleanor Powell, Mrs. Margot Stratford, Miss Elizabeth C. Morison and Mrs. Edward Hollander.

Mrs. Gordon Dunthorne heads the committee, assisted by Mrs. Arthur C. Bachrach, Miss Alice Barrows, Mrs. Mildred Burk, Mrs. Eleanor Fowler and Mrs. Hollander.

* * * *

MRS. EMMA W. NOEL and Miss Lida Lee, two of the organizing members of Eleanor Wilson Chapter, Daughters of the American Revolution, will receive tonight with Mrs. Robert VanDenburgh, regent, at the celebration of the twentieth anniversary of the chapter's founding. The party will be held at the Thomas Circle Club.

The chapter is one of the "World War" D. A. R. units, having been organized in 1918 at the home of Mrs. James C. Courts at the Washington Navy Yard. It began its patriotic work by subscribing to the fund for care of a French orphan.

* * * *

CHEVY CHASE Florence Crittenton Circle has elected Mrs. Thornton Owens president, succeeding Mrs. Michael J. McInerney. Mrs. Karl C. Corley, chairman of the nominating committee, has announced other new officers as Mrs. Nathan Robertson, vice president; Mrs. Stanley Titus, recording secretary; Mrs. Paul Loehler, corresponding secretary, and Mrs. Edgar Allen, treasurer.

The circle recently refurnished one of the girls' rooms in the dormitory at the Florence Crittenton Home.

* * * *

MRS. THOMAS ALTEMUS, new president of the Home Makers Club of Silver Spring, on Tuesday presided at the first session of the new year. She was joint hostess with Mrs. Fred Ruth, at whose home the 25 members met.

The club was formed last year under the direction of Miss Ethyl Turner, county demonstrator, and is one of 18 such groups in Montgomery County. Other officers are Mrs. Fred Ruth, vice president, and Mrs. Thomas Hammarof, secretary-treasurer.

Mrs. Altemus is sewing chairman; Mrs. Florence B. Lincoln, reading chairman; Mrs. A. H. Coals, chairman of the house furnishing committee, and Mrs. E. Cook and Mrs. Jessie Burns, co-chairman of the visiting and membership committee. Visitors were present yesterday from the Cabin John, Wheaton, Four Corners and Gaithersburg clubs.

* * * *

Members of Delta Sigma Chapter, Sigma Phi Gamma International Sorority, met at the home of Mrs. Katherine Weed last night for a chow mein dinner. At the business meeting it was announced that Miss Dorothea Schuman, formerly of Alpha Epsilon Chapter, Chillicothe, Ohio, would be transferred to Delta Sigma.

* * * *

GIRLS of the industrial and education departments of the Y. W. C. A. will leave today for their annual trip to New York. Radio City, Metropolitan Opera, where they will hear "Tristan and Isolde" and "Rigoletto," a visit to Greenwich Village and shopping will feature the week-end visit.

Miss Saida Hartman, industrial secretary; Mrs. Irving Ketchum, education secretary; Miss Esther Boyer, Miss Marion Sawdrey and Miss Elizabeth Haney will be the "trip conductors." Among those going are Mrs. Louise Alter, Miss Mary Barbour, Mrs. William L. Browning, Mrs. Ernest A. Back, Miss Emma Bundy, Miss Frances Cunningham, Miss Anna R. Flood, Miss Mabel Evans, Miss Elizabeth Howard, Mrs. Lena Mathes, Mrs. Christine Landrup and Miss Miriam McGarvey.

Today's Calendar

Y. W. C. A.—Religious Life Committee, meets at 4:45.

Woman's National Democratic Club—Dinner, 7:30 o'clock, Representative T. Alan Goldsborough of Maryland, speaker.

Sons and Daughters of the World War—Lafayette Squadron, No. 1, annual birthday party, Fairfax Hotel, 2100 Massachusetts avenue.

O. E. S.—Treaty Oak Chapter, Sunshine Committee meets.

Daughters of America—Golden Rule Council, No. 10, meeting and degree work for Eagle Council, No. 24, 8 p. m.

Maryland Park High School—Bingo and card party with pictures.

P.-T. A.—Wheatley, special assembly in co-operation with Community Center to demonstrate to parents work in dancing and drama classes.

Women's City Club—Spanish Class meets, 5 p. m.; bridge meeting, 1:30 p. m.

Takoma Park Women's Club—Contract Bridge Section meets with Mrs. C. W. Reese, 8613 Cedar avenue, Silver Spring, Md.; Duplicate Contract Bridge Section meets with Mrs. Norman McIndoo, 7225 Blair road.

Job's Daughters—Bethel, No. 2, "Neighbor and Get Acquainted Night."

Women of the Moose—Columbia Chapter meets at Moose Hall, 1414 I street, 8 p. m.

Women's Council — Federation of Churches, luncheon, Calvary Baptist Church.

Art and Archeology League—Meets at Gunston Hall, 8:30, through the courtesy of Miss Mary Louise Gildersleeve and Miss Mary Belle Kerr. Miss Louise Lincoln Newell, guest of honor and speaker.

Meeting Planned For Geographers

Mrs. William Chapin Huntington tomorrow will entertain the Washington Group of the Society of Woman Geographers at her home at 3 o'clock.

Miss Mary A. Nourse, recently returned from the Far East, will speak on her "Recent Sojourn in the Japanese Empire."

The meeting will be attended by Dr. Florence Bascom, Mrs. Helen Churchill Candee, Mrs. Mitchell Carroll, Mrs. John Allen Davis, Miss Clara Egli, Mrs. Gilbert H. Grosvenor, Mrs. Charles M. Hendley, Miss Margaret A. Hitch, Mrs. Henry Wilder Keyes, Miss Ellen N. LaMotte, Mrs. P. T. M. Lathrop, Mrs. William M. Mann, Mrs. Lawrence Martin, Mrs. Harry A. McBride, Miss Lois Olson, Mrs. Charles Saucerman, Miss Helen B. Smith, Miss Taisia Stadnichenko, Mrs. Edward Stafford, Dr. Helen Strong, Miss Emma Mertins Thom, Mrs. Charles D. Walcott, Dr. Irene A. Wright and Miss Evelyn L. Yeomans.

Blackfriars Will Present James Mannix, Pianist

The Blackfriars Institute of Dramatic Art will present James Mannix, famous pianist and protege of Jacques Jolas, on Sunday afternoon, at 3, in the Music Hall of Catholic University in a benefit recital.

James Mannix has been acclaimed a brilliant artist and sympathetic interpreter of difficult masters and recently conducted a radio series on the "History of Music" from Ambrosian chant to modern music.

Lester PIANOS
Last a Lifetime
F. A. NORTH Co.
1231 G STREET N.W.

IN-WEAVING
New Process of Repairing Tears on All Woven Materials
(Silks—Linens—Woolens)
SOUTHERN STELOS CO.
613 12th St. N.W. NAtl. 8442

Defense Group Asks Funds to Train Seamen

Preparedness and Universal Service Also Favored by Women's Conference.

Resolutions urging Congress to appropriate sufficient funds for training 50,000 young men in the C. M. T. C., for maintenance of an American Merchant Marine with ships, American personnel and equipment, and in support of legislation for military preparedness of the United States "commensurate with the country's position, wealth and people," were passed yesterday at the closing session of the thirteenth Women's National Defense Conference. The three-day convention at the Mayflower drew 1,000 delegates representing 40 women's organizations. Mrs. Gladys Mooney, past president of the auxiliary to the Veterans of Foreign Wars, presided.

Other resolutions urged that American flags be made in America; that there be legislation requiring that flags be flown on all Federal, State and municipal buildings; favoring increase in military and naval branches of our service and their integral air forces in accordance with the recommendations of the chief of staff and the Secretary of War and Secretary of the Navy.

For Universal Service.

The conference also went on record as favoring legislation for universal service, abolishing profiteering and equalizing the burdens of war; drastic reduction in immigration to the United States; further efforts to collect interest and principal on debts owed by other nations to ours, and opposing any further loans to debtor nations. It also passed a resolution favoring the designation of Armistice Day as a national holiday; opposing the Ludlow amendment, and urging legislation to compel the registration of the fingerprints of all citizens and aliens in the country.

Waltman to Talk At Barnard Club

Lively discussion of the recent business recession promises to follow talks on the subject tomorrow before the Barnard Club of Washington by David Cushman Coyle, consultant to the Senate Committee on Unemployment Relief, and Franklyn Waltman, of The Washington Post. The meeting will be a luncheon at 2400 Sixteenth street, and there will be a broadcast of the speeches.

Mrs. David Barr, president of the club, is responsible for its series of forums. The first one drew a crowd which packed the room and had such an interesting time taking sides on the topic, it was hard to end the meeting.

Mrs. Eugene Meyer, a Barnard alumna and a trustee of the college, who presided at the first affair, will introduce the speakers again tomorrow.

Among the guests will be Mr. and Mrs. Raymond Gram Swing, Senator Rush D. Holt, Mgr. John A. Ryan, of Catholic University; Dorothy Detzer, of the Women's International League for Peace and Freedom who was one of the speakers at the earlier meeting; Miss Doris Stevens, of the Inter-American Commission of Women; Dr. Erik Kjellstrom, of Georgetown University; Mrs. Oliver Hopkins, of the children's bureau; Mrs. Richard Hogue, president of the Washington Branch of the A. A. U. W.; Miss Minnie Mae Fleming, of the League of Nations Association; Mrs. E. H. Scott, of Smith College; Miss Mildred Curran, Mrs. Raymond Clapper, Mrs. Frank Phillips, Mrs. David C. Coyle, Mrs. Franklyn Waltmen, Mrs. Bryan Batty, Mrs. Bernard Mayberry, Miss Margaret Leatherwood, Mrs. Horace Herrick, Miss Olivia Russell, Miss Florence Milliken, Miss Marjorie Brittingham, Mrs. John Kennedy, Mrs. James Miller, Mrs. Webster Powell, Mrs. O. J. Rogge, Miss Edna Lonigan, Mrs. Leon Henderson, Mrs. Paul A. A. Core, Mrs. Karl Green, Miss Caroline Babcock, Mrs. Evelyn Braverman, Mrs. I. Avery, Miss Margaret Graff and Miss Isabel Nelson.

LECTURE
Mme. Myrtle B. Merz Maharon
of New York
Chautauqua Lecturer & Writer
Free Lecture to Women
Subject
"YOUR HEALTH AND HAPPINESS"
Sat., Jan. 29, 2:30 P. M.
FRENCH ROOM, Raleigh Hotel

HAVING A PARTY
GIVING A SHOWER
WE HAVE EVERYTHING
TO MAKE EITHER COMPLETE
GARRISON'S
1215 E St. N.W. NA. 1586

ARNOLD GALLERIES
1306 G St. N.W.
Antique Jewelry, Silver, Sheffield, Furniture, Mirrors, Brasses, Art Objects and Wedding Gifts.

RIZIK BROTHERS
GOWNS
1213 F Street
1108 Conn. Ave.

Mattresses Remade
$3
Stein Bedding Co.
1224 12th St. N.W. ME. 1242

Woman's Golf Tourney At Belleau on Jan. 31

Up from Florida comes the news that the activities of Belleview Biltmore Skeet Club in Belleair are under way and that the tri-weekly shoots on the island range off shore from the hotel estate are snapping into schedule. Several open and invitation tournaments are already planned.

The Belleair Women's Golf Tournament opens January 31 on the No. 2 links of the Belleview Biltmore Club and for resort visitors who aren't sports-minded, the daily tea dances in the Japanese Gardens of the hotel offer another form of relaxation.

THE PERFECT "CLOTHES LINE"
CLEVELAND 7800
FOR HEALTH'S SAKE
SEND IT ALL TO TOLMAN
ZORIC
TOLMAN Laundry
ZORIC DRY CLEANING · 5248 WISCONSIN AVE.

EVERY DAY
Adds to our list many new friends interested in the very best in furniture. Have you our catalogue? We would like to mail you a copy.
Authentic Colonial Reproductions
BIGGS ANTIQUE CO., Inc.
1217 Conn. Ave. DI. 0429

Pasternak
1219 Connecticut Avenue
Pre-Inventory Close-Out
15
EVENING GOWNS
Were 29.75 to 49.75
19.75

Forrest Oakley INC.
CHAMOIS SHIRT
12.95
A first edition!
Lots of *snap* above your skirt . . . several styles in natural, willow green, cobalt or powder blue. Monogram extra. Wear it in the south, too.
1313 CONN. AVE.

Kitt's
1330 G STREET
Open Evenings
THE STARR Spinette
A Colonial lowboy model in mahogany at a price that's much less than you would expect to pay for an instrument of this quality. Full keyboard . . . very handsome design.
$195
EASY TERMS
Your Piano In Trade

"Sorry, dear—
Can't see you today! I have an awfully important date with Mazor's! When I can buy Mazor Masterpieces at such generous reductions—I don't want to miss the opportunity!"
MAZOR CLEARANCE ENDS TOMORROW!
Prices return to normal next week. And furniture-lovers confirm: Even at regular prices, these brilliant creations are by far the town's outstanding furniture values!
MAZOR Masterpieces
FINE FURNITURE & DECORATIONS
911 SEVENTH STREET N.W.

UNIFORM HIGH QUALITY LAND O'LAKES BUTTER

CHURNED FROM SWEET (NOT SOUR) CREAM

America's finest butter . . . obviously superior in flavor . . . it makes all meals taste twice as good.

POUND 42c

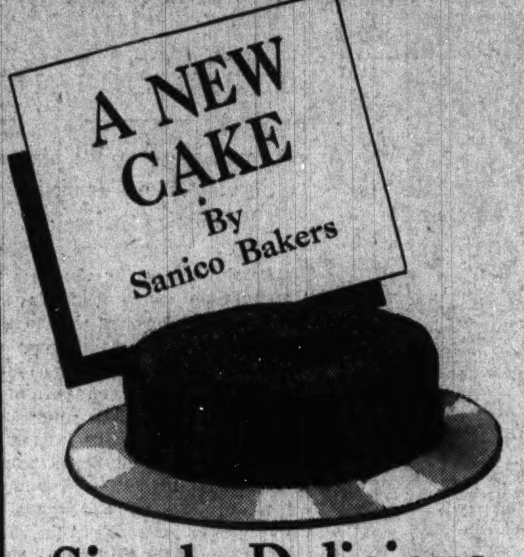

Simply Delicious

A generous size, enough for six servings. Wrapped in sanitary cellophane as it comes from the oven.

Each 29c

LOW PRICES ALWAYS — SANITARY GROCERY CO. (INC.) — WHERE QUALITY COUNTS

ALSO OPERATING PIGGLY WIGGLY

SANICO APPLE SAUCE CAKE

Here's a cake you'll rave about. Made with the finest flour, freshly washed raisins, cooked apple slices and generously sprinkled with chopped pecans. Just sweet enough; not too sweet. Like all SANICO CAKES it will appeal to the most discriminating taste. Try one this week-end.

Hunt's Fine Foods
MID-WINTER VALUES

We've grouped seven seasonal items in the Hunt family together and priced them at 2 cans for 29c. A marvelous value in good food.

- Hunt's Red Raspberries ... No. 1 Can
- Hunt's Italian Prunes ... No. 2½ Can
- Hunt's Royal Anne Cherries .... No. 1 Can
- Hunt's Spinach .... No. 2½ Can
- Hunt's Asparagus Medium Natural Tips 10½-oz. Can
- Keystone Whole Peeled Apricots .. No. 2½ Can
- Keystone Ungraded Asparagus 16-oz. Can

YOUR CHOICE ... 2 cans for 29c

Thrifty WEEK-END VALUES

Ivory Soap	med. cake	5c
Cocoa Genuine Walter Baker's	full one pound can	10c
Pink Salmon	2 cans	23c
Bulk Prunes 70-80 Size	4 lbs.	17c
Van Camp's Beans With Pork	1-lb. can	5c
Quaker Oats	20-oz. pkg.	8c
Airway Coffee	lb.	15c
Land O' Lakes Milk	tall can	7c
Stokely Hominy	2 No. 2½ cans	15c

A Bargain In Substantial Food

CORN, TOMATOES Or BEANS* 4 No. 2 cans 25c

*Standard Cut Stringless

Watch That Cold
Drink Plenty of Fruit Juices

Start drinking liberal quantities of fruit juices at the first sneeze and you'll have taken an important step in guarding against something more serious.

Stokely Grapefruit Juice	No. 2 can	10c
Silver Nip Grapefruit Juice	No. 2 can	10c
Treesweet Orange Juice	12-oz. can	10c
Blue Ribbon Fig Juice	12-oz. can	8c
Hunt's Tomkrout Cocktail	12-oz. can	9c
Musselman's Tomato Juice	99-oz. can	29c
White House Apple Juice	quart bot.	15c
Sunsweet Prune Juice	quart bot.	17c
Stokely Tomato Juice	23-oz. can	10c

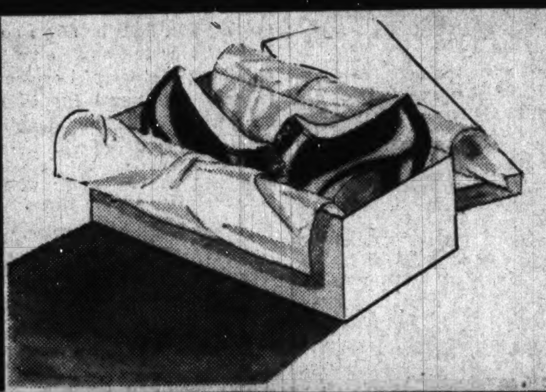

You select a pair of shoes for their fit, appearance and wear . . . but you choose COFFEE for TASTE alone *because*

Drip or Regular Grind

In selecting a coffee you consider just one factor—flavor. Your taste is the only judge of flavor . . . if your taste is satisfied that's the coffee for you. SANICO is that kind of a coffee . . . it satisfies . . . we do everything possible to see that every cup is the most enjoyable that is possible to pack. Let your taste decide.

NEW LOW PRICE 25c LB.

SANICO COFFEE

A Splendid Value in Nutrition and Goodness

SANICO PEANUT BUTTER

Let the children have all they want because it's loaded with calories. Sanico is made of the best U. S. No. 1 Spanish and Virginia peanuts. Only Morton's salt is added.

15c lb.

Wyman's Blueberries .... can 17c

Makes a most delicious blueberry pie. For speedy, successful crust, use Flako priced at 12c a package.

Hunt's Apricot Nip .... 3 12-oz. cans 25c

Whole fruit reduced to liquid form. Only the seeds, skin and heavy fiber removed. Rich in vitamins.

Stokely Tiny Green Limas .... No. 2 can 17c

Just the two tiny beans that nestle down in the corner of the pod. Full of flavor and tender as butter.

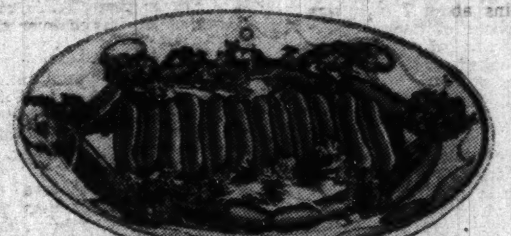

SAUSAGE PRICES ARE DOWN!

Prices have been radically reduced on all pork sausage. Now selling at considerably less than a year ago. Now you can serve sausage often.

100% Pork Sausage Meat

You'll love its flavor because it's made right and seasoned right. Remember to cook thoroughly. lb. 23c

Pinwheel Brand Sausage

100% Pork Sausage in one continuous link, sold in a sanitary platter with cellophane top. lb. 25c

Sanitary's Sausage Links

The same fine 100% Pork Sausage in small links. All three are packed by Briggs. lb. 29c

Baby will thrive on

STOKELY BABY FOODS

Thirteen Varieties

Like their elders — STOKELY'S BABY FOODS are made of America's choice fruits and vegetables packed the better Stokely way.

Apricots, Beets, Carrots, Peas, Prunes, Spinach, Green Beans, Tomatoes, Vegetable Soup, Unstrained Soup, Liver Soup, Beef Broth, Apple Sauce . . . Strained Cereal. 2 Cans 15c

SANICO BREADS

Fresh Daily From Sanico Bakery

Sanico White Bread .... 1-lb. loaf 9c

Made of the finest ingredients with more milk and sugar—a richer, sweeter loaf.

Sanico 100% Whole Wheat ... 1-lb. loaf 10c

Contains all of the grain—100% of it. No white flour is added.

Sanico Cracked Wheat .... 1-lb. loaf 10c

A delightful "nutty" flavor accomplished by using cracked wheat berries in the flour.

Sanico Butter & Egg .... 1-lb. loaf 10c

Just as the name implies, contains butter and eggs. Delicious and nutritious.

Sanico Rye Bread .... 1-lb. loaf 10c

Real rye with that old-fashioned rye flavor. A quality loaf of bread.

Eggs that say "Good Morning"

and mean it!

Here are the kind of eggs you like to meet at the breakfast table. Their "time dated" freshness and enjoyable flavor make them a favorite for frying, boiling or poaching.

JUMBO BRAND EGGS

U. S. Government Graded ..
Large Grade "B" .... doz. 33c

Look for the Grading Certificate on the carton.

NOW 20c lb.
No Change in Quality

Crab Flake Cakes Win Post Prize

Mrs. Paul Tombaugh, Wife of General Staff Officer, Takes First.

Maryland Dish, Served With Cream Sauce, Is New Delight.

By Jean Green.

A WORLD traveler of epicurean taste, whose hobby is recipe collecting, wins the first prize in The Post recipe contest for a favorite Maryland dish. Mrs. Paul Tombaugh, wife of Lieut. Col. Tombaugh, General Staff of War Department, of 2929 Connecticut avenue, finds Crab Flake Cakes with Cream Sauce to her liking.

Mrs. Tombaugh admits she never goes into a hotel without asking the waiter about the special dish featured on the menu. This recipe is the speciality of an Annapolis, Md., inn. Mrs. Tombaugh asked for and was given the recipe. Its flaky texture and delicious flavor gives it precedence over other recipes she has tried.

CRAB FLAKE CAKES.

2 cups of crab meat
1 cup of milk
Yolk of 1 egg
2 tablespoons of flour
½ teaspoon of onion juice
2 tablespoons of butter
1 teaspoon of Worcestershire sauce
Salt
Pepper
Bread crumbs
Lard and butter for frying

Melt the butter in a saucepan. Add flour and when all mixed, add milk gradually, stirring constantly until smooth. Beat together the egg yolk, Worcestershire sauce and onion juice. Add to the cream sauce mixture. Add the crab flakes, which have been carefully picked over, and season to taste with salt and pepper. Cool. Place in refrigerator to get very cold and stiff. Form rapidly into flat cakes, dredge with fine bread crumbs and fry on both sides until brown preferably in half lard and half butter. The butter will make the cakes brown better. Serve on a hot platter. Pour a rich cream sauce over the cakes just before serving.

CREAM SAUCE.

1 cup of coffee cream
2 tablespoons of flour
2 tablespoons of butter
Salt and pepper to taste

Melt butter in a saucepan. Mix flour with it. Add cream gradually and stir constantly until smooth and thickened. Season.

The second prize of $2 is given Mrs. Arthur A. Watier, 1722 C street northeast. Her recipe for Diamond Back Terrapin is a dainty dish that dates back many years in Maryland history.

DIAMOND BLACK TERRAPIN (MARYLAND'S OWN).

4 terrapins about 7 inch size
3 tablespoons of butter
2 tablespoons of flour
4 hard-cooked eggs
1½ cups of cream
1 cup of sherry
Salt
Pepper.

Wash terrapins in warm water with long handled brush (they bite). Place alive in boiling water. Cook 10 minutes. Remove from water and rub with coarse cloth the neck, legs, and tails to remove the skin. Wash again and return to the pot with hot water just to cover. Cook until the shells loosen easily and feet pull out readily (from 35 to 45 minutes). Cool. While warm, lift off shells, discard gall and small intestines and cut meat into small pieces. Prepare a sauce of cream with flour rubbed in the butter. Add eggs, chopped, and salt and pepper. Into the hot sauce pour the terrapin and wine. When hot serve in a covered tureen.

Mrs. Ziba Bennitt, 3827 S street northwest, has collected Maryland recipes for several years. Her recipe for white cake with caramel filling is one of her favorites. It wins the third prize.

WHITE CAKE.

Whites of 7 eggs
½ pound of butter
1 pound of sugar
1 pound of flour
2 teaspoons of baking powder
1 large cup of buttermilk
Pinch of soda

CARAMEL FILLING.

2 cups of light brown sugar
½ cup of sweet milk
½ cup of butter
1 teaspoon of vanilla

It takes about ½ hour to cook this filling. Stir constantly. When thick, take off the stove and beat until cold. If too stiff add a little milk. If not stiff enough, cook a little longer.

The fourth prize was awarded an interesting recipe for old-fashioned sweet potato cakes or twisters. It was submitted by Miss Evelyn Wiesbacker, 4423 Eighth street northwest.

SWEET POTATO CAKES.

1 cup of mashed sweet potatoes
1 cup of sweet milk
1 teaspoon of baking powder
2 eggs, well beaten
1 cup of sugar
1 cup of raisins

Add flour enough to make a soft dough. Roll out and make "twisters." Fry in deep fat. Powdered sugar may be dusted over the finished cakes.

The fifth award goes to Mrs. John Robey, 2615 Brentwood road northeast, for her Maryland recipe for beaten biscuits. This recipe is taken from an 1860 cookbook.

MARYLAND BEATEN BISCUITS.

Rub ½ pound of lard into 3 pounds of flour; put in a spoonful of salt, a teacup of cream and cold water (sparingly) sufficient to make ingredients into a stiff dough; divide it into 2 portions and work each until it will break off short and is smooth. (Some pound it with a broad hammer on the flat side of a cleaver.) Cut in small pieces and work into little round cakes. Give them a slight roll with the rolling pin and stick them. Brush with cream or butter. Bake in a quick oven. The original recipe says "bake them in a Dutch oven, brick oven or dripping pan of a stove with a quick heat."

A Sample of Maryland Cookery

Mrs. Paul Tombaugh, 2929 Connecticut avenue northwest, wife of Lieut. Col. Tombaugh, general staff of War Department, serves crab flake cakes with cream sauce, the winning recipe in The Post's contest. Her recipe is an adaptation of an old Maryland recipe. Watercress is used for garnish.

Menus For Today

BREAKFAST.
Chilled grapes
Hot cereal top milk
French omelet
Buttered toast jam
Coffee milk for children

LUNCH
Spaghetti with tomato sauce
Heated rolls
Stewed apricots
Milk

DINNER.
Baked red snapper
Baked potatoes
Shredded string beans
Tangerine salad
Chocolate ice cream with sauce

BAKED RED SNAPPER.

2½ pounds of red snapper
½ pound of cooked shrimp
1 egg yolk
½ cup of cream
1 cup of sherry
1 teaspoon of anchovy paste
Salt, pepper and paprika

Wash, drain and rub the red snapper with salt. Put the cooked shrimp through the meat grinder. Add the egg yolk to ¼ cup of cream and beat well. Mix shrimp with anchovy paste. Season with salt, pepper and paprika. Add the egg and cream. Add sherry and mix to a smooth paste. Place this stuffing inside the fish and sew together. Place in a baking dish. Pour over it the rest of the cream. Bake in a moderate oven.

Beef Dishes to Win Five Cash Prizes In Post's Contest

Cold weather brings an increased interest in more hearty dishes. What is your favorite recipe for beef? Do you find that a pot roast hits the spot on a cold evening? Do you like a savory stew that makes a one-dish meal, filled with vegetables? Many smart housewives have such a dish. They have a special method of seasoning that brings out flavor and stimulates appetites. It may be a hint of garlic, a dash of curry powder, or a clove. Whatever it is, it lifts the dish into the realm of the unusual.

This week our recipe contest invites practical suggestions for using beef. Any dish whether it be a roast, salad, casserole, or croquette can win. The first prize is $3, the second $2, and there are three prizes of $1 each.

To enter the contest, select your most interesting recipe, write it out carefully, include name and address, and mail to Jean Green, Post Food Editor, before February 5.

Monograms for Pies.

Prick the top crust of the two-crust pie with the initial of the filling. This is a convenience if you are sending pies to a sale or community dinner. It also gives quite a professional touch.

New Garb Proposed For Lowly Hamburger

Even the popular hamburger needs to be changed from time to time to retain its appeal. One of the newest ways to serve it is pan broiled with the bread made into a savory dressing.

In making these modernized sandwiches have the beef ground and seasoned in the usual manner. Make into thin patties. Allow two patties for each person. Make a savory bread dressing and pile on top of half of the patties. Use the rest of the patties over the dressing. Pinch the edges together and broil under a moderate flame until the meat is cooked. The dressing will be deliciously flavored with meat juices.

New Games for Parties

DON'T you love to be asked to a party at Lucinda's? Before you've a chance to be shy she has you hilariously playing a jolly game like Feathers Up!

How you puff and blow—you and Phil, Dot and Bert—to keep your feather in the air longer than other foursomes keep theirs. You get a prize if you win fair and square. But if you touch the feather you pay a forfeit—push pennies across the floor with your nose.

What next An As-You-Were contest. Guests bring pictures of themselves as babies—the funnier the better. The hostess puts a number on each picture, displays them around the room and asks everybody to guess who's who.

The guests scribble their guesses on pieces of paper and write also which is the prettiest baby, the cleverest and the one most likely to succeed.

Then what a riot when the slips are read! Somebody picks No. 8 as Big Bill Simpson—and it turns out to be little Anne Hill. And Joe Brown, the football tackle, gets the title of Sweetest Baby. Is his face red?

Many more gay ideas far party fun are given in our 40-page booklet, "Games for Good Parties." Icebreakers, team games, magic tricks, fortunes, word games, tips on menus. Everything easy, inexpensive and fun.

Send 15 cents for our booklet, "Games for Good Parties," to The Washington Post, Home Institute, 109 West Nineteenth street, New York, N. Y. Write plainly your name, address and the name of booklet.

PLEASANT HOMES

By Elizabeth MacRae Boykin.

TABLE LINEN has a way of going like the One Hoss Shay, all at once! Many a lady has gasped with chagrin as she suddenly noticed the worn place here, the hole there, the frayed edge yonder in all the table linens. When the budget is not too healthy after the beginning of a new year that could be a major catastrophe if there were not ingenious ways for her to replenish her table napery without crippling her purse.

In many homes where the day-in-day-out dining is informal yet requires a constant change in table coverings, a home-maker can run up a few covers for herself. Buying dress linen by the yard—and in scrumptious colors such as olive green, canary yellow, Chinese red or cobalt blue—is a smart trick. You can either make doilies of this material, trimming the edges by fringing them or adding any one of the number of interesting trimmings to be found in your department store, or you can make large cloths by piecing lengths together, using rickrack where the seams join. (Be sure the rickrack is pre-shrunk.) Napkins to match are not much of a problem, but remember, when you're making these gay sets for every-day use, to have the napkins full size instead of like a pocket handkerchief. The latter size may be just darling for bridge teas or after-the-movies-snacks, but father will [illegible] feminine daintiness if asked to use them after eating a grand, juicy steak or fried chicken.

Another point to think about if your problem is to make a few pennies go a long way is to do something exciting with ensembles. Suppose you can only spend enough for cotton dress goods tablecloths. Then select a color that will do things for the old dining room. Coral, for instance, for a runner with napkins of turquoise with fringed edges. Or jade with lavender napkins. Or red with gray napkins. Or maroon with robin's eggshell napkins or napkins of pale pink! Shop at the counter where they sell plain-color cotton, and you'll pick up many more ideas. Remember, too, how beautifully these dress fabrics "do up" on wash day.

Copyright, 1938, for The Washington Post.

Send three cents for our bulletin "Make It Yourself," which includes patterns for attractive things to make for your home.

Try
Washington FLOUR
and you will adopt it for all your cooking because it makes every baking turn out successfully.
Plain Washington Flour for all purposes.
Self-Rising Washington Flour for biscuits, waffles, etc., made without baking powder.
Whole Wheat Self-Rising Washington Flour for muffins, with no baking powder is required.
Washington Flour Is Guaranteed
Plain - Washington Flour, Self - Rising Washington Flour and Whole Wheat Self - Rising Washington Flour are for sale by ALL grocers, delicatessens, markets, chain stores. Be on the safe side—insist on Washington Flour.
Wilkins-Rogers Milling Co.
Washington, D. C.

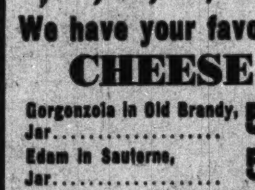
We have your favorite
CHEESE

Gorgonzola in Old Brandy, Jar	50c
Edam in Sauterne, Jar	50c
Stilton in Port Wine, Jar	60c
Cheddar in Port Wine, Jar	45c
Imported Camembert, Box	60c
Imported Roquefort, Lb.	95c

It Costs No More to Shop at
MAGRUDER'S
Free Delivery Service
M & 18th Sts. N.W. DI. 3250

Protective Diets, Not Vitamin Pills Urged by Expert

Dr. McCollum Champions Milk and Leafy Vegetables.

DON'T fall into the habit of getting your vitamins out of a pillbox, warns Dr. E. V. McCollum, noted vitamin authority, of Johns Hopkins University.

In his address Wednesday night before a dinner of the Home Economics Women in Business, held at Southern Dairies, Dr. McCallum pointed out that many persons had fallen into the "vicious practice" of eating a poor class of food and then supplementing it with vitamin concentrates. Such concentrates, he said, should be taken only to meet special needs and when advised by physicians. The average normal person, he maintained, should not follow this lazy man's method but should get vitamins through a well-balanced diet high in protective foods. Such a diet should include dairy products, leafy vegetables, yellow vegetables and fruits.

Pointing out that scientific research was revealing many new facts about foods, Dr. McCollum predicted that during the next 25 years present problems of nutrition would be solved.

Present Research.

"The major problems considered at the present time are the relation of minerals and vitamins to human nutrition," he said, "The composition of several vitamins has already been discovered and attention at the present time is centered on minerals."

The essentials of an adequate diet today, according to Dr. McCollum, are the nine essential amino acids derived from the digestion of proteins; the 13 mineral elements, including sodium, potassium, calcium, magnesium, chlorine, iodine, phosphorus, sulphur, iron, copper, manganese, zinc, and cobalt; vitamins A, B-1 (or thiamin), C (or scorbic acid), D, of which eight forms are known, E (the fertility vitamin), Riboflavin (sometimes called B-2 or G) nicotinic acid (now believed to be the anti-pellegra vitamin.)

Present research is discovering the relation of cobalt to human nutrition. Foods over the country are being analyzed for their cobalt content.

The newest vitamin to be discovered is thiamin. The thiamin is purified from the rice polishings and its chemical composition has been established. Dr. McCollum cited several studies which indicated that diets are often low in this element and what are ordinarily regarded as good diets can be easily improved by the inclusion of small amounts of wheat germ or yeast or by larger amounts of milk and milk products, and whole cereals.

"The importance of thiamin, or vitamin B-1 has been increased with recent research," he said. "There is an accumulating evidence that several gastro-intestinal disorders such as mucous colitis, and atony of the intestines may be due to this deficiency.

New Discoveries.

Two new discoveries, nicotinic acid and brioflavin were discussed. The nicotihic acid prevents or cures pellegra. The yellow-green pigment of whey, called riboflavin, is widely distributed in the better class of foodstuffs and proves an indispensible nutrient. Several investigators have shown this deficiency causes cataracts.

"The development of faulty enamel structure in teeth may be caused from a deficiency of either vitamin A or D," said Dr. McCollum. "A vitamin C deficiency may result in faulty dentin structure. Proper diet of children enables us to reduce tooth decay to a small fraction of the present incidence. A sufficient quantity of calcium and phosphorus are also essential."

"Scorbic acid is also important to resistance to disease," he said, "A small quantity of scorbic acid can be stored. When this reserve is low, then tissues become susceptible to sinus, diphtheria and other infectious diseases."

Suggestion Is Offered to Use Up Stale Bread

"Pain perdue" is not a kind of ache, but French for "Lost Bread." If you're lost as to what to do with your stale bread, find out how good this is:

Cut stale bread in medium slices, remove crust. Dampen with milk which has been boiled with a tablespoon of vanilla and chilled. Dip dampened bread slices with beaten yolks of two eggs, coating evenly, and fry in hot fat to a deep golden brown. Drain and sprinkle with powdered sugar.

Perking Up Vegetables.

Add one-fourth teaspoon of nutmeg to a cup of vegetable white sauce and use for covering cooked turnips, cabbage, onions or cauliflower. It will make a pleasing flavor contrast.

Claire Tilden Dress Pattern

A TYPICAL Claire Tilden triumph—this flattering version of the popular shirtwaist style—a slimming frock that buttons down the front—a model you'll wear time and again! See the smart effect of trim yoke with soft unpressed pleats. Do note the pointed collar that adds a note of youthful flattery and choice of long or short sleeves. And you're certain to find those two patch-pockets handy, though you may omit them if you choose! Best of all, Pattern 522 may easily be yours, for the Detailed Sewing Guide that accompanies this design simplifies every step of its making. Ideal in a colorful printed synthetic, silk jersey, crepe, or cotton challis.

Pattern 522 is cut in women's sizes 34, 36, 38, 40, 42, 44, 46 and 48. Size 36 requires 3⅝ yards 36 inch fabric.

Send 15 cents (15c) in coins or stamps (preferably coins) for this pattern. Write clearly size, name, address and style number.

Send orders to The Washington Post Pattern Department, 70 Fifth Avenue, New York, N. Y.

Banquet Served With Frosted Foods For Each Course

What can be done with frosted foods? This question was answered in a satisfactory way at the banquet held Tuesday in the Southern Dairies hostess room by the Home Economics Women in Business.

Frosted foods were served for each course on the menu. The advantages to using the frosted foods is that they have the taste and color of fresh foods even though served out of season. They are packaged ready for cooking and need only be cooked approximately the same time as the fresh foods. There is no waste in preparation. Here is the menu served:

Halves of frosted chicken fried
Buttered frosted limas
Baked halves of frosted sweet potatoes
Frosted asparagus salad with herb dressing.
Whole wheat rolls, butter
Ice cream tarts with frosted strawberry filling.
Angel cake
Coffee

The frosted vegetables were cooked by plunging them without thawing into boiling salted water. When the water started to boil, the cooking was timed. One-half the time needed for fresh vegetables was allowed.

J.B.Spund's
MARKET
3423-25 Conn. Ave. CL. 4400
SPECIAL TODAY
Puritan Smoked Hams
21c lb.
Fast Delivery Service

The Count Of Monte Cristo
escaped from prison against tremendous odds
flavor escapes from coffee on grocers' shelves without any difficulty at all.
MESCO COFFEE
has no Shelf Age
33c POUND
M. E. Swing NA. 7601
1013 E ST.

CAPITAL DISHES

'Poor Man's Cake' Served at Tea at Norwegian Legation; New Version of Ham and Eggs Offered by Mrs. Menaugh.

AN AFTERNOON TEA that featured Norwegian delicacies was given by the Counselor of the Norwegian Legation and Mme. Jorgen Galbe for the retiring First Secretary of the Legation and Mme. Francis Irgens.

Menu.

Assorted Norwegian sandfiches
Norwegian cake
Poor man's cakes
Tea Coffee

The poor man's cake, which created a furor among the feminine guests, is a Christmas pastry traditional in Norway. Its light delicate texture makes it melt in your mouth.

Mme. Galbe points out that her recipe makes sufficient cakes for a large party. This recipe can be cut in half or in fourths for smaller parties.

Poor Man's Cake.

1 pint of whipped cream
½ pound of granulated sugar
30 egg yolks
4 pounds of cake flour
⅓ cup of cognac
1 teaspoon of caromel powder
1 teaspoon of lemon peel

Beat the egg yolks with the sugar for 30 minutes. Add the stiffly beaten cream, cognac, spices and most of the flour. Note—be very careful adding the flour. Add a very little at a time. About ¼ pound of flour should be left out for the rolling of the dough, which must be left a day before being rolled out. Roll the dough very thin, not very much at a time. Cut in diamonds, 2 inches by 2 inches, with a cookie cutter. Cook in lard until very light brown. Drain on blotting paper. About ¼ pound of lard will be required.

A new version of ham and eggs was served at a dinner given by Mr. and Mrs. Robert Menaugh, 322 Second street northwest for Gerald Peter White who leaves this week for the University of California.

Menu.

Baked ham Candied sweet potatoes
Brocolli with hollandaise
Fried egg salad
Bran muffins blackberry jam
Chocolate ice box cake with garnish

The ham was first boiled then baked in a blanket of brown sugar with only enough vinegar to make a paste. The fried egg salad was made by dipping whole slices of pineapple in thin mayonnaise then spreading with cream cheese. The yolk was an inverted half of apricot. Paprika and sugar were sprinkled on instead of salt and pepper.

Desserts were individual servings of ice box cake made from thin chocolate wafers pressed together with whipped cream. Tinted whipped cream formed into rosebuds with a pastry tube was the garnish.

A. & P.
FOOD STORES

I RECOMMEND LAND O'LAKES SWEET CREAM BUTTER
Sanitary Grocery Co., Inc.

Special
PLANTERS
FRESH ROASTED
PEANUTS
SINGLE POUND 20c
2 LBS FOR 25c
AT THE TWO PEANUT STORES
1010 F ST. N.W.
(Opposite Woodward & Lothrop)
705 15TH ST. N.W.
(Between Peoples Drug and Postal Telegraph)
OPEN EVENINGS AND SUNDAYS

STATE OF MAINE
A Maine-Grown Potato has that rare combination—delicious taste and wholesome nourishment
Look for the blue and red stripes on bags and containers which identify Genuine State of Maine Potatoes, grown, graded and shipped under State supervision.
Want some new potato recipes? Write today for your free copy of "30 Potato Recipes Tested by 33 Famous Cooking Experts."
MAINE DEVELOPMENT COMMISSION
PRODUCTS DIVISION • AUGUSTA, MAINE
POTATOES

"I've found Camay a help to
Fresh Good Looks"
SAYS THIS DELIGHTFUL NEW YORK BRIDE

NEW YORK, N. Y.
Like Camay? I certainly do! It's a marvelous help to fresh good looks because it always keeps skin looking clear and smooth!
(Signed) ELENA M. HARRAH
(Mrs. Jule Forrester Harrah)
December 22, 1937

MANY a story of happy romance begins with a Camay complexion! Thousands of girls can tell you Camay really keeps skin smooth. Enough of a reason why, like charming Mrs. Harrah, so many of them make Camay their *daily* beauty care!

No soap has the same rich lather Camay has—so full of beauty-giving bubbles that it *thoroughly* gets skin clean. Camay leaves even sensitive skin feeling soft and smooth!

No other soap is *milder* than Camay. In tests against other leading soaps, on every type of skin, Camay—the real beauty soap—came out *definitely, provably milder.*

You'll find no soap that you can buy is *better* than Camay—none more reasonably priced. Try it today. See how smooth, how soft, how clear it keeps your skin!

Trade-Mark Reg. U. S. Pat. Off.
THE SOAP OF BEAUTIFUL WOMEN

Washington Students Win Diplomas at Mid-Year Exercises

The Post is the only daily morning paper in Washington with A. P. WIREPHOTO Service.

Post Staff Photo.

Eliot, Anacostia Junior Highs Promote Nearly 200 Students

Seated above are seven class leaders who appeared on the mid-year commencement program yesterday at Eliot Junior High School. They are Charles Hardison (left), Jeanette Messina, Phyllis Bray, Vernon Haslup, class president; Mary Anne Brown, Benton King and Ray Surplice. Below, Principal John Paul Collins awards certificates to Olive Pruitt (center) and Anna Tamorria at Anacostia Junior-Senior High School exercises.

Post Staff Photo.

Post Staff Photo

District School Official Presents Eliot Diplomas

Miss Jessie La Salle, assistant superintendent in charge of research, presented certificates to the class of nearly 100 at Eliot Junior High School. Ora Lee James, one of those who will advance to a high school grade, is shown as she received her award.

Associated Press Photo.

Lady Astor Views WPA Craft Exhibit

The exhibit of handicraft by WPA workers at the National Museum was visited yesterday by Lady Astor (right), Virginia-born member of the British Parliament, who is shown with Mrs. Cordell Hull, wife of the Secretary of State. They admired dolls made by those on relief projects.

Harris & Ewing.

A Flood of Birthday Greetings

Mrs. Virginia McCalmont (seated) and Mrs. Elsa Mogerman look over a small mountain of birthday greetings sent to President Roosevelt, along with contributions for the National Foundation of Infantile Paralysis, which came to the labor division of the national committee.

Post Staff Photo.

Smiling Girl Graduates Of Gordon Junior High

Yesterday was a happy day for these girls, four in a mid-year class at Gordon Junior High School, who were elevated to senior high school status in mid-year commencement exercises. They are Caroline Reeves (left), Eris Gruidi, Virginia Green and Dorothy Bussenger. Thirty-two hundred pupils in various junior and senior high schools will receive certificates in mid-year exercises.

Post Staff Photo.

Citizenship Award Winners At Macfarland Junior High

Mrs. Philip Sydney Smith, of the Board of Education, officiated at exercises at Macfarland Junior High School. She is shown presenting certificates of promotion and coveted citizenship awards to Teddy Marie Kinsey and Rex Barger.

Catholic U. Wins; Terps Trounce Virginia

The Washington Post Sports

****XX WASHINGTON: FRIDAY, JANUARY 28, 1938

Clark Griffith
50 Years in Baseball

By Shirley Povich

National League Makes Peace With New Major League Organization; Chesbro's Famed Spit Ball Potent Winning Factor.

Chapter Thirteen.

ALARMED BY THE GREAT INROADS of the American League into National League territory and Clark Griffith's successful forays into National League player ranks, the National League hurriedly sought to make peace with its rival before the 1903 season opened.

After the American League turned down an offer to consolidate with the National League, toss out four of its weaker clubs and establish one 12-team major league, the older organiztaion finally granted full recognition to the newcomer as a major league.

That recognition was prompted by the fact that the American League had threatened to invade Pittsburgh and had already induced Christy Mathewson, star pitcher of the Giants, to "jump" to the St. Louis Browns. Under the terms of the new agreement between the two big leagues, the American was given territorial rights in New York and, in return, agreed not to invade National League territory at Pittsburgh. Robert Hedges, owner of the St. Louis Browns, magnanimously agreed to turn Mathewson back to the Giants, when his retention of the star pitcher threatened to disrupt the peace conference.

That first season of 1903 with the Highlanders proved a keen disappointment to Manager Griffith, who landed his hand-picked team no higher than fourth place. Griffith's team was off to a poor start and never recovered. Shortstop Herman was ill for a great part of the year, Outfielder Dave Fultz was injured and Griffith's two star pitchers, Chesbro and Tannehill, were failures.

It was a stunning set-back to American League hopes in New York, what with the rival Giants, under McGraw, finishing second in the National League and commanding the bulk of the patronage. But the American League elsewhere gained in prestige and its stock zoomed when, in the first World Series ever played, the Boston Americans defeated the Pittsburgh Pirates, five games to three. Two pitchers named Bill Dineen and Cy Young won the World Series for the Red Sox.

Subsidized Grandstand Hazers Add to Griff's Troubles.

ADDED TO GRIFFITH'S TROUBLES with the Highlanders in 1903 was the organized heckling of his team by certain grandstand fans. Griffith suspected that the booing was inspired by President John Brush, of the Giants, who had never relented in his hostility toward the American Leaguers.

When Griffith noted that thugs, sitting in the same seats each day, were responsible for the booing, he complained to Owner Farrell, of the Highlanders, and Farrell took action immediately. One day a sizable army of Farrell's Tammany henchmen singled out the Highlanders' hecklers, took them under the stands, elicited the confessions that they were being paid to boo the American League team and then gave the booers something to remember them by.

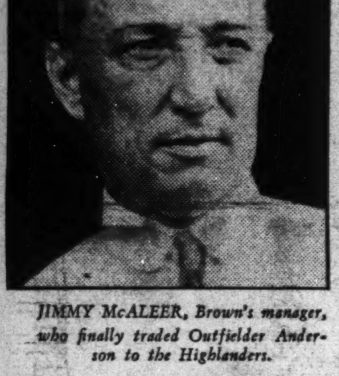

JIMMY McALEER, Brown's manager, who finally traded Outfielder Anderson to the Highlanders.

But Griffith's fortunes turned in the season of 1904. Chesbro regained his best pitching form. Kid Elberfield bolstered the team's infield. The Highlanders were a serious pennant threat from the opening week of the season, and New York fans began to warm up to this new American League team.

Before a month of the season had expired, Griffith was convinced that his Highlanders could win the pennant, if one more hard-hitting outfielder could be obtained. He began to covet John Anderson . . . big, powerful right-handed outfielder of the St. Louis Browns.

Griffith made several overtures to Manager Jimmy McAleer, of the browns, in an attempt to acquire Anderson in a trade. McAleer refused to part with Anderson at any price. But Griffith was persistent and, when the Browns invaded New York for a series with the Highlanders, he again broached the trade . . . McAleer reiterated that he would not trade Anderson.

Anderson Pulls a "Boner" and Is Traded on the Spot.

SUDDENLY, IN THE NINTH INNING of that same afternoon, McAleer changed his mind.

The Browns were trailing the Highlanders by one run in the ninth inning and had the bases full with none out. Anderson was on first base with Bobby Wallace at bat. With three balls and two strikes on Wallace, Chesbro struck him out with a spit-ball. Anderson, forgetting that second base was occupied, started to steal on the pitch and was thrown out. The man on third tried to score on the throw and Kid Elberfeld rifled the ball back to the plate for a triple play.

In the Browns' dugout, Manager McAleer was near insane at the turn of affairs and was wildly leaping up and down in his disgust at Anderson's stupid play.

He shouted over to Griffith in the opposite dugout.

"Hey, Griff, that deal is on. You can have Anderson."

It was during that season of 1904 that Clark Griffith concocted a new mode of attack in baseball. It was his inventive mind which, years before, had given the screwball to the pitching art. And it was his genius that gave to baseball one of its most thrilling batting plays . . . the "squeeze."

A great percentage of the few defeats that the sensational Jack Chesbro suffered during that season of 1904 was due to the failure of the Highlanders to produce hits with men on third base. Chesbro, during a game late in the season, was hopping mad when, with a man on third and none out, the Highlanders failed to score and forced him to pitch extra innings.

In the eleventh inning, Chesbro himself opened things up by making a three-base hit. Manager Griffith was coaching at third base, and Chesbro was fuming at the probability that the Highlanders wouldn't be able to drive him home. Kid Elberfeld was at bat.

Griffith held a whispered consultation with Chesbro at third base and then held up play while talking to Elberfeld at the plate. He gave orders to Chesbro to take a long lead and start for home on the second ball pitched to Elberfeld, and he ordered Elberfeld to bunt the second pitch.

Thus, for the first time in baseball history, a runner on third dashed home with the pitch, risking all on his blind faith in the batter's ability to bunt the ball. Elberfeld bunted. Chesbro, with his long lead, scored easily, and the winning run was home.

Sam Crane, famed New York Journal baseball writer of that era, acclaimed the play as the smartest ever executed in baseball. It was Crane who dubbed the bunt with a man on third base the "squeeze play."

Chesbro's Spit-Ball Starts Him on a 14-Game Streak.

THE SUDDEN POPULARITY GAINED by Griffith's Highlanders in 1904 they owed chiefly to the amazing Chesbro, the master of the spit-ball, whom Griffith had proselyted from the Pittsburgh Pirates two years before.

Happy Jack Chesbro, with his new-found spit-ball was the scourge of the league during that season of 1904. Great hitters actually were afraid of it, didn't know how to combat this new pitch.

The year before, word had spread that Elmer Stricklett, White Sox right-hander, was experimenting with some kind of a spit-ball pitch.

Continued on Page 23.

Miller's 16 Points Lead Cardinals

Terrors Bow by 31-28 Score; Rally Ends Losing Streak.

By Bob Garrison.

Catholic University's victory-starved basketball team feasted on its second triumph of the season as it uncovered a new scoring star in Vic Miller last night to defeat Western Maryland in the Brookland gym, 31-28.

Although it appeared for the first twenty minutes that the Cardinals were going to bite the dust for the ninth straight time, a sudden hot hand by the Worcester, Mass., sophomore proved the difference between the two knocked-about fives.

Sent in as a substitute for Nick Sarelas late in the first half, the blond-haired cager proceeded to put the Red Birds back in the ball game after they had trailed by scores of 11—2 and 14—4.

Miller Stars.

Miller quickly drew the several hundred spectators to the edge of their circus seats as he began dropping the ball through the hoop from difficult angles. When the half ended he had scored 9 points and had brought his erring teammates to within one basket of a tie, as they trailed, 15 to 13.

Came the second half and Miller marched on, chucking in a side shot to tie it up at 15-all. Then, after Wayne Ambrose, District high point scorer, had sunk his first goal, to give the Cards the lead, Miller hit the cords again and the Cards had their first lead, 17 to 15.

It proved the proper stimulus, for Indian Joe Guyon added a long pot shot and Ambrose duplicated that before the Terrors got their first second-half point, a foul toss by Emil Edmond, who had been instrumental, with 6 points, in putting the Westminster team in its half-time lead.

Lead 31—23.

The Cards, somewhat stunned by the possession of a lead, suffered a late relapse after they had built their lead to 31-23 on baskets by Ambrose, Miller, Irish Carroll and Guyon and, from 23 points, the Terrors drew desperately close.

Capt. John Tomichak contributed a lofty set shot and Bob Stropt added another and when Don Honeman dropped in a foul shot they were only 3 points behind and moving fast.

C. U. finally took the cue and saved the day with a freeze on the ball that shamed the weather. Honeman had an opportunity to add two points when Guyon fouled him while shooting, but missed twice. After that the Terrors couldn't find the basket though they had several opportunities just before the Cards put on their refrigeration act.

It was the eighth loss in nine games for the losers and the first victory for the local team since its opener with Maryland State Normal.

West. Md.	G	FG	P	C. U.	G	FG	P
Edmund,f	3	1	7	Carroll,f	2	0	4
Coe,f	1	1	3	Krawzell,f	0	0	0
Drugash,f	0	0	0	Ambrose,f	2	1	5
Honeman,f	0	2	2	C.Pirro,c	0	0	0
Stropp,c	2	0	4	Guyon,c	2	0	4
Sherman,g	0	0	0	R.Pirro,g	0	0	0
Koegle,g	1	0	2	McKenna,g	0	0	0
Tomichek,g	4	2	10	Sarelas,g	1	0	2
				Miller,g	7	2	16
Totals	11	6	28	Totals	14	3	31

Referees—Shirley and O'Meara.

Pearson Refuses Offer From Yanks

Fresno, Calif., Jan. 27 (AP).—Monte Pearson, New York Yankee pitcher, said today he had refused to sign a contract calling for a salary less than he received last season.

Pearson said, however, he expected settlement of the differences before spring training starts. He said his arm, which troubled him early last season, was in fine shape.

Galley Slave Sets New Track Record

Los Angeles, Jan. 27 (AP).—A. G. Vanderbilt's 2-year-old filly Galley Slave, set a world's record for 3 furlongs today when it won the opening race at Santa Anita track in 32 4-5 seconds. The old mark was 33 seconds flat.

With Sonny Workman in the saddle, Galley Slave nosed out Likely Lad to better the mark shared by Balking and Air Flame, both of the Vanderbilt stable.

Odds on in the betting, she paid $3.20, $2.20 and $2.20. Galley Slave is by Gino out of Sally's Alley. It was her second consecutive victory. Third was Councelloress.

James Starting From Bottom to Mat Victory

MARINELLI HOLDS UPPER HAND, WHILE REFEREE BORTNICK LOOKS ON

Jesse James Retains Light-Heavy Crown

Greek Champion Pins Gino Marinelli, Italian Challenger, in Charity Event to Hold Belt; Leg Lock Slows Up Bout.

By Lewis F. Atchison.

Mrs. Jesse James' boy, Demitrios Stephanos Tzigikos, gave Gino Marinelli the works last night at Turner's Arena in the feature bout of a benefit card. Evidently gone C. I. O., the boys worked 1 hour, 2½ minutes.

A generous portion of the proceeds, which weren't as heavy as anticipated, will be donated to the President's Birthday Ball fund. And you can rest assured that Promoter Joe Turner will raise the ante out of his own purse.

Other bouts, in case you're in a hurry, found Pat Meehan in a 30-minute stalemate with Charlie Strack; Ram Singh pinned Sheriff Tom Hanley in 10½ minutes with a body slam; Tommy Rae tossed John Bonger in 10¾ minutes with a body press, and Kiman Kudo drew with Mike Kilonis over the 30-minute route.

Gino, He'sa Strong!

James was his usual self, as the ultimate outcome demonstrates, but Gino, he'sa wanna strong boy, and he geeve de champeen moocha trouble. In fact there were some in the audience possessing enough faith in the handsome Italian to think he might win. He might on some other night, but the script last night called for Jesse to take three pats on the back.

The boys looked enough alike to be the Gold Dust Twins, and their wrestling tactics gave rise to the suspicion that they learned their stuff out of the same book. As a matter of fact they managed to tie up in a double Japanese leg-lock after some 40 minutes of tussling, and Referee Bennah Bortnick almost had to call for a blow torch to seperate 'em.

James almost was unhorsed at the half-hour signal when Signor Marinelli, evidently forgetting himself, bounced Demitrios across the ring and threw him around disgracefully. Jesse, however, did a little heaving himself, hurling Marinelli deckward, catching him on the second bounce, and applying a leg-split to make it official. You should have seen Gino get mad!

Such Cruelty!

Marinelli had a weakness for getting his left arm caught in Jesse's vice-like grip, and got it squeezed so hard and so often you'd almost be willing to swear you could see six fingers where only a thumb grew before.

The match was almost too even for the patrons, all of whom left with profound respect for Martinelli's ability. They probably knew James was to win, but then, there was Gino in there making a nuisance of himself, and sowing the seed of doubt in their collective minds.

James received the light-heavyweight championship belt—which he entrusted to Turner's care before the bout, after throwing his opponent. Thus, he retains his world title, and he's got a belt to prove it.

Fred Miller Wins.

Liverpool, Jan. 27 (AP).—Freddie Miller, formal National Boxing Association featherweight champion from Cincinnati, Ohio, outpointed Billy Charlton, English feather, in a 12-round bout tonight. Each weighed 128 pounds.

Northeast B. C. Wins.

N. B. C.	G	FG	P	No. 5.	G	FG	P
Essex,f	4	0	8	Morgan,f	2	1	5
Wilson,f	0	0	0	Boswell,f	0	0	0
Thompson,f	3	1	7	Rowzee,c	3	2	8
Deck,f	0	0	0	Hampton,g	0	0	0
Donaldson,c	1	0	2	Parkhearst,g	0	0	0
Sheehan,c	2	0	4	Burgess,g	2	1	5
Thornton,g	0	0	0				
Bradley,g	0	0	0	Totlas	7	4	18
Carragher,g	0	0	0				
Farrell,g	1	0	2				
Totals	11	1	23				

Referee—Jankowski.

Hockey Scores.

NATIONAL HOCKEY LEAGUE.
Montreal Canadiens, 4; New York Rangers, 2.
Chicago, 4; Detroit, 3.

INTERNATIONAL INTERCOLLEGIATE.
Toronto, 4; Queens U, 3.

Kelley Is Named To Replace Guyon As Eastern Coach

Forced by illness to relinquish his coaching duties, Coach Charlie Guyon, veteran basketball and football coach at Eastern High, will relinquish his position to Mike Kelley, it was announced yesterday by Charles Hart, principal of the Southeast High School.

Guyon, long regarded as one of the East's outstanding developers of scholastic athletes, has been absent from his basketball coaching duties since January 16, but it was not until yesterday that his official replacement was announced.

Artie Boyd, football coach at the Lincoln Park School, has been filling in for the Indian mentor but his teaching duties make it impossible for him to continue. Kelley coached practically the same basketball team last year when it won the Interhigh championship.

Kelley, a member of District high school coaching staffs for nearly 15 years, formerly coached at Business and Central High Schools before moving to Eastern in 1928.

Budge Enters Final Round of Tourney

Adelaide, Australia, Jan. 27 (AP).—Don Budge, redheaded American and Wimbledon tennis singles champion, entered the finals today in the Australian championships by trouncing Adrian Quist, of Australia, 6—4, 6—2, 8—6.

Jack Bromwich, ambidextrous young Australian Davis Cup player, easily disposed of the German ace, Baron Gottfried Von Cramm, 6—3, 7—5, 6—1, in the men's singles semifinal.

Sports Postscripts

EDDIE JOHNSON, University of Maryland athlete and son of the famous WALTER, was chairman of the Junior Prom held last night in Washington, and had to miss the Terp-University of Virginia game. . . He will rush to Chapel Hill, today, however, to join the squad for the North Carolina game, and the Duke game tomorrow, at Durham. . . GEARY EPPLEY, vice chairman of the games, reports that the Maryland-Fifth Regiment indoor track meet in the latter's spacious Baltimore armory on March 5 will be a large affair, with many of the Southern Conference schools sending representatives. . . MIKE BLOOM, Temple University basketball center, has scored at least two points in every one of the Owls' Eastern Conference games over a three-year period. . .

* * * *

JACK WHITE, local Golden Gloves middleweight champion, is the possessor of one of the finest physiques in District ring circles, but says he won't turn professional for love or money . . . There's a rumor that the new Bureau of Engraving and Printing Annex soon will house the most modern pistol range in the East, which is just about what the city needs, pistol shooters point out, as the development of the sport has been too rapid in Washington for the number of ranges . . . The FRANK WATT who aided in breaking up that series of robberies in the Seventh Precinct, recently, is the fellow who pitches for the Police Team, and once hurled for the Philadelphia Phillies . . . His sandlot teammates will be glad to know he's headed for a promotion, soon . . . Local bowlers are enthusiastic over the patented friction "stop" being demonstrated in several alleys . . . You don't have to worry about fouling; it stops you dead at the line.

* * * *

Local scribes recall BILL TERRY's belligerent attitude towards them in the All-Star Game here last July . . . And if he ever gets a break in this city, it will be a miracle . . . But you've got to hand him one thing, he's not two-faced . . . He doesn't care who knows it . . . He just doesn't like sports writers . . . LOU JALLOS, the newly imported lightweight from Illinois that you've been hearing so much about, but have not seen in action, has issued a challenge to LOU GEVINSON . . . And may meet him here soon.

BOB GARRISON.

Upset Hope Of Everett

Ends Hard Work for His Bout With Bob Pastor.

Traveling five brisk rounds with a couple of sparring partners, Buck Everett yesterday completed heavy work in preparation for Monday night's fight with Bob Pastor at the Arena.

Fairly glowing with good health and anxious to get into action, Buck appears ready for the bell at any time now, and will spend the remainder of the week chasing that elusive spar-mate, shadow.

"He's ready to fight right now," his manager, Jimmy Erwin, nodded approvingly after the workout, "and I gotta guard against him going stale. I don't want him to leave his fight in the gym, not this time."

Both Everett and Erwin regard the Pastor scrap as a golden opportunity to advance themselves in cauliflower circles. Pastor, scheduled to arrive here tomorrow, regards the bout as another stop on his barnstorming tour, and it may be more of a stop than he suspects if Everett's gym form is any criterion of what he'll do in actual combat.

"Ah'm not going in there to stay the distance with him," Buck drawled, "Ah really think ah can beat that boay, and if ah don't win ah'm at least gonna make a fight of it. He's gonna wish he skipped this town when ah get through with 'im."

Against Brown, who scaled about 20 pounds heavier, Everett wasted neither motions nor powder, but made every shot count. Brown, preparing for a bout Tuesday night at Detroit with Lornezo Pack, also went at top speed and they weren't tapping one another with love pats. A rough and ready individual, Brown tossed Buck around and tried to rough him up in the clinches, but Everett stayed with him, both fists replying to Brown's body attack.

Erwin hopes to take Everett to England and South Africa on a tour if he gets by Pastor, and Jimmy feels confident he will.

Stablemates of the two principals yesterday were assigned bouts on Monday night's fight program by Matchmaker Goldie Ahearn.

Lou Jallos, currently under the management of Jimmy Erwin, has been matched with Buster Carroll in a six-rounder. Carroll happens to be a stablemate of Tony Dupre, and a brother of Eddie Carroll, national golden gloves champion.

Tommy Tucker, out of Pastor's stable, has been booked for a six-rounder with Johnny Windsor, of Pittsburgh. They are light-heavyweights.

A four-round bout involving Billy Smith, of St. Paul, and Doug Swetnam, of this city, completes the program.

Hobo Williams and Joey Green left for Durham, N. C., yesterday immediately after working out. Williams meets Ray Matulewicz, former Southern Conference champion, in the top bout of a show there tonight. Bob Hayden was in charge of the party.

From Durham the three are slated to visit West Palm Beach, where Williams is booked for a bout with tough Melio Bettina, a southpaw. Green will occupy one of the preliminary spots on the same card.

Middie Crew May Pass Up Hudson Race

Princeton Opens Season With Naval Crews on April 16.

Special Dispatch to The Post.

Annapolis, Jan. 27.—The Navy varsity crew's schedule was released here today with the Poughkeepsie regatta missing. The fact that the Middie oarsmen may skip the annual intercollegiate rowing classic this year was indicated when Commander Andrew C. McFall, graduate manager of athletics said: "The entry at the Poughkeepsie Regatta, June 27, is expected but not definite as yet."

The varsity will meet five opponents in three races at home and will race against Columbia in New York.

Tigers Open Slate.

The Navy junior varsity crew will be entered in the same races as the varsity, but there will be no plebe-freshman race, with Princeton, which will send its two crews here for the opening race April 16.

The race with Columbia will be on the Harlem a week later, April 23, with varsity, junior varsity and freshman-plebe crews entered.

April 30 the Navy crews will contest at Annapolis against Cornell and Syracuse, varsity, jayvee and plebes being again entered. The trip of the Syracuse rowing party to Annapolis used to be a regular spring event, but in recent years Syracuse has been a third entry in the race between the Navy and Princeton. Cornell has rowed at Annapolis in the last three years.

The Adams Cup race, in which Harvard, Pennsylvania and the Navy meet in races for all three crews, will be rowed at Annapolis this year, on May 21, closing the rowing season for the Navy except for the probable Poughkeepsie entry.

Complete Schedule.

The complete schedule:

April 16, Princeton (varsity and junior varsity crews), at Annapolis.

April 23, Columbia (varsity, junior varsity and freshmen crews), at New York.

April 30, Cornell and Syracuse (varsity, junior varsity and freshmen crews), at Annapolis.

May 21, Adams Cup race, Harvard and Pennsylvania (varsity, junior varsity and freshmen crews), at Annapolis.

The rowing outlook at the Naval Academy this year is better than usual. No member of the varsity of last year has left and five of the eight jayvees are available, with the members of the strong plebe crew of last season.

Last year all three crews won every preliminary race and the varsity and junior varsity were second to Washington at Poughkeepsie.

Middies and Terrors To Box to Full House.

Annapolis, Jan. 27 (AP).—The Naval Academy and Western Maryland boxing teams will compete before a capacity crowd Saturday night in their tenth successive match.

Navy athletic authorities today announced that all of the approximately 5,000 tickets to the academy gymnasium had been disposed of.

Last year Navy defeated Western Maryland, 6—2. The series between the two schools began in 1929. Navy has won seven meets. Two ended in ties.

Royal Mail Given Top-Weight Rating

London, Jan. 27 (AP).—Royal Mail, winner of the 1937 Grand National, today was assigned top weight of 175 pounds for this year's renewal of the world's most famous steeplechase at Aintree March 25.

Although only four winners in the history of the Grand National have carried over 167 pounds, The Black, son of My Prince, owned by diplomat H. Lloyd Thomas, is an early favorite with Sir Francis Towles Airgead Sios, which is handicapped at 168 pounds.

Royal Mail carried 167 pounds to victory last year.

Women's Mid-South At Pine Needles

Southern Pines, N. C., Jan. 27 (AP). The grass green course of the Pine Needles Club will be the scene of the 10th annual women's mid-south golf championship on March 22-24.

A. G. O. Five Wins.

A. G. O.	G	FG	P	G. A. O.	G	FG	P
Rimkus,f	2	2	6	Gwynn,f	3	1	7
Lee,f	1	0	2	Beck,f	1	0	2
Murphy,f	1	1	3	Haskell,c	0	0	0
Bitonti,f	2	0	4	Berenio,c	0	0	0
Bugg,c	5	0	10	Berry,g	1	1	3
Moore,c	0	0	0	Francin,g	4	2	10
Tew,g	2	0	4				
Tarby,g	0	0	0	Totals	9	4	22
Calvert,g	4	0	8				
Kawola,g	0	0	0				
Totals	17	3	37				

District Woman, in Debut, Wins Badminton Title at Baltimore

Special Dispatch to The Post.

Baltimore, Jan. 27.—Mrs. Joel P. Baker, of Washington, defeated Elinore Abbott, present Maryland State champion, in the finals of the Baltimore City Badminton Championship tonight at Evergreen. The score was 0-11, 11-5, 11-9. It was Mrs. Baker's debut in competition.

Miss Abbott began as if to make short work of her opponent, whom she blanked in the first game. Mrs. Baker seemed to have stage fright, as a packed gallery was watching.

She recovered her poise, however, and raced into a commanding lead of 5-0 in the second game.

Mrs. Baker made use of a nicely placed high shot to the base line to keep Miss Abbott off balance for the following drop shots close to the net. On the popped returns, Mrs. Baker was given chances for kill shots, of which she scored many. She won the second game, 11-5.

Miss Abbott braced in the third game, but failed to get the advantage. When the score was 11-5 in favor of Mrs. Baker and the latter needed only one point, Miss Abbott rallied to win four, trailing only 9-10. Services were exchanged several times before Mrs. Baker won the needed point.

Maryland U. Quintet Led By Norton

Center Scores 16 Points as Cavaliers Bow by 39-23.

By the Associated Press.

Charlottesville, Va., Jan. 27. Charlie Norton, basketball behemoth from the University of Virginia defense with his deadly accuracy from midfloor, lead his teammates to a 39-to-23 victory over the Cavalier quintet tonight.

The towering center, guarded closely near the baskets, dropped six distance shots and upplemented them with two free throws to lead the scoring with 14 points. Little Leroy Strickler, the Cavalier's bantamweight forward, was Virginia's main offense gun, tallying three times from the floor and dropping three free throws through the hoop.

McCarthy, a Maryland guard, was the secondary gun for the Free-Staters, scoring five field goals, three of them in the last few minutes of play.

The Cavaliers opened the scoring when Strickler dropped one in during the first two minutes of play. They were ahead once again when Cohen's free toss gave the Virginians a 3-to-2 advantage. From then on, Maryland led, increasing a six point margin at the half when the score stood 15 to 9 to a 16 point advantage at the final gun.

The Cavaliers fought gamely to hold the bigger, faster team, but the dead-eye passing and shot-making of Norton and McCarthy could not be denied.

Virginia.	G	FG	P	Maryland.	G	FG	P
Strickler,f	2	3	7	Wheeler,f	0	4	4
Feldman,f	0	2	2	Knepley,f	3	1	7
Olsen,c	3	0	6	Rea,f	1	0	2
Cohen,g	1	1	3	Norton,c	6	2	14
Smith,g	0	0	0	Headley,g	0	0	0
Keywan,g	2	0	4	Mondorff,g	1	0	2
Keyes,g	0	1	1	McCarthy,g	5	0	10
Totals	8	7	23	Totals	16	7	39

Referee—Doran. Umpire—Thomas.

Patty Berg Enters Finals

Faces Jean Bauer Today at Punta Gorda.

Punta Gorda, Fla., Jan. 27 (AP).—Kathryn Hemphill, Columbia, S. C., golfing stylist, was unsteady from the tees today and lost her semifinal match of the women's winter championship to Jean Bauer, Providence, R. I., on the 19th hole.

Miss Bauer's upset victory will pit her tomorrow in the 36 holes final against Patty Berg of Minneapolis, who also was carried to the 19th hole by Mrs. Jane Cothran Jameson, Palm Beach, in a grueling match.

Blazing steadily down the middle while Miss Hemphill hooked drive after drive for bad lies, Miss Bauer approached the 18th one up on her favored rival. There she faltered momentarily, slicing her tee shot and then playing short of the green. She took a five and Miss Hemphill steadied, was on in two and two-putted to tie the match.

Both got off well from the tee on the 19th but Miss Hemphill's second went into the rough to the left of the green. Coming out, the South Carolina girl over-ran the pin and took two putts for a five. Miss Bauer was down the middle and on the green for a four.

Miss Berg had a real scare from Mrs. Jameson, the Palm Beach player being two up on the redhead as they went to the 17th. Methodically, however, Miss Berg took the next two holes to even the match. On the 19th Mrs. Jameson needed four to get on the green and lost the match.

John I. Taylor, Former Red Sox Owner, Is Dead

Special Dispatch to The Post.

Boston, Jan. 27.—John I. Taylor, former Boston Red Sox owner, who aided in forming the American and National Leagues, died early today at his home.

Taylor owned the Sox from 1903 to 1911, and was credited as a pioneer of the ladies' day games, now played in every city.

He also bought the famed combination of Speaker, Lewis and Hopper while owner of the Boston team.

He is survived by his wife and four children, John L., jr., and Van Ness, of Dedham, Mass.; Mrs. Donald Bemis Schully, of Orchard Park, N. Y., and Mrs. Henry Bailey Little 2d, of Port Angeles, Wash.

Boys Club Victor.

Roosevelt Boys Club defeated Mount Rainier, 27 to 19, last night in the first game of the playoff series for the Roosevelt Community Center title. B. Wicklein scored nine points for the winners. American Railway, the other team in the playoff, drew a bye.

Roosevelt.	G	FG	P	Mt. Rainier.	G	FG	P
G.Boyland,lf	2	1	5	O'Connor,lf	0	2	2
B'chelder,lf	0	0	0	R.Frey,lf	0	0	0
Wicklein,rf	3	3	9	R.Bellman,rf	2	1	5
Poole,c	3	1	7	A.Bellman,rf	0	0	0
O'Brien,lg	1	0	2	Jarrell,c	2	0	4
Berry,lg	0	0	0	L.Frey,lg	1	0	2
Perlo,rg	2	0	4	Dobyns,rg	3	0	6
Baroni,rg	0	0	0				
Totals	11	5	27	Totals	8	3	19

Central Jayvees Win.

Central High Jayvees trounced the St. John's representatives, 35 to 10 yesterday at Central. Farr with 15 points led the winners.

I. C. C. Wins, 36-27.

ICC.	G	FG	P	Pat. Office.	G	FG	P
Brechtell,f	6	1	13	Armstrong,f	0	0	0
Sanchez,f	1	0	2	Boys,f	0	0	0
Bernardi,f	0	0	0	Ros'baum,f	5	1	11
Carhart,f	0	0	0	Howell,c	1	1	3
Denton,c	0	0	0	Haskell,g	1	0	2
Stewart,c	1	1	3	St.L'rence,g	4	3	11
Hood,c	3	0	6				
Janz,g	4	2	10	Totals	11	5	27
Resnich,g	1	0	2				
Totals	16	4	36				

Robert L., 8-1 Shot, Gets Up to Win Photo Finish in Hialeah Feature

In This Corner

By Jack Cuddy.

New York, Jan. 27.—Murder on the fairway:

Poor old man par! How well do I remember the days—not long ago—when Mr. Par was the most robust and respected power in all golfdom. But they've been murdering him this winter. Yes they have! And he ain't what he used to be.

* * * *

That caravan of club swingers who have been trekking along golf's golden trail from Miami to Pasadena simply skewered Mr. Par. The touring troupe has played in six tourneys so far, and every time they went to work they slashed from 2 to 13 strokes right of Mr. Par's Adam's apple. That is, for 72-hole totals.

* * * *

Don't take my word for it. The feller who figured this out is Lawrence Robinson, a right smart golf writer on the New York World-Telegram. Larry watches the linksmen like an eagle hovering over prey. I understand he keeps a set of double entry books on the achievements. Hence he can conclude with aplomb, "for single rounds par has been beaten so often and so badly that par players apologize for their poor playing when they turn the card in."

* * * *

Jim Thomson and Byron Nelson actually did the Big Apple on Old Man Par's chest in the Pasadena Open, which wound up on Monday. Their 64s were the best rounds of the winter. Recorder Robinson points out that Thomson had an amazing 29 on his last nine at Pasadena, and recalls that when Hagen registered a 29 about 15 years ago at Shawnee it was hailed as one of the most sensational feats of all time.

* * * *

During the six tourneys completed thus far, the professional leaders have clipped 43 strokes off par in their winning cards. Robinson adds: "It is safe to estimate that not less than 350 individual rounds have beaten par in the course of playing the six events."

* * * *

Turning to page 72 in one of Robinson's registers we find this record of winners for the six completed tourneys:

Player	Tourney	Score	Par
Revolta,	Miami-Biltmore	282	284
Snead,	Nassau	276	280
Snead,	Miami	267	280
Thomson,	Los Angeles	273	284
Snead,	Bing Crosby	139	144
Picard,	Pasadena	276	284

According to Robinson, the golfing sleuths are investigating thoroughly the murder of old man par, but they haven't come up with the answer yet. He says, some "want a revision in the method of rating par, the length and hazards of courses and the length of ball."

* * * *

Apparently the 14-club rule had no effect on the par assassins. I believe that's what the rule was aimed at. So now they'll probably try to resurrect old man par by making the courses more difficult.

Hence, let me advise all duffers playing over big-time courses: Take a good look at par now, because you're probably as close to it as you'll ever get.

Copyright, 1938, for The Washington Post

Black Falcon Pays Followers $33 to $2

New Orleans, Jan. 27 (AP).—H. D. Cox's 7-year-old Black Falcon, which hadn't finished in the money in eight straight races since last August, ran away from a seven-horse field today to take the mile and 70-yard feature at FairGrounds. The big black gelding broke in front and led all the way, covering the distance in 1:43 4-5. He paid $33 for each straight $2 ticket.

Fairgrounds Entries.

By the Associated Press.

[illegible]

Mora Gives Good Saddle Exhibition

Bow and Arrow Bows in Tight Finish of Mile Contest.

By the Associated Press.

Hialeah Park, Fla., Jan. 27.—In one of the tightest finishes of the meeting, Robert L., an 8 to 1 shot representing Herbert M. Woolf's Woolford farm, just got up on the outside to receive the camera decision over E. R. Bradley's Odds-on favorite, Bow and Arrow, in the Ocala purse here today. Until the photo verdict was flashed, the backers of Bradley's 5-year-old thought that their choice had lasted on the rail, but their disappointment was no keener than the delight experienced by Robert L. players when the latter's number was flashed.

Hal Price Headley's Old Nassau was six lengths behind the pair in third position, with Rouge et Noir, Tabitha and Bernard F. bringing up the rear. Robert L. ran the mile in 1:37 3-5 under the clever Cuban apprentice, Hernani Mora, who prefers to be known as "Henri."

Robert L. had not won a purse since last August, while Bow and Arrow, closing at 65 cents on the dollar, was endeavoring to produce his owner's first success of the Florida season.

It was a two-horse affair all the way. Joe Renick nursed Bow and Arrow along to the stretch, holding a two-lengths lead over Robert L. entering the final straightaway. He seemed safely "home" until Robert L., rallying to Mora's Cuban call, drew up steadily to make it virtually an even affair in the last sixteenth. Bow and Arrow gamely held on under whip and a strong hand-ride, but the camera saw Robert L.'s nose first at the wire. Old Nassau was easily third.

The seventh race brought about a series of unexpected events. To begin with, a bad start marred the chances of several contenders. Time Clock, the favorite, got away none too well, was crowded farther back at the first turn, and was not persevered with by Charlie Kurtsinger thereafter. Hammel and Spartan Lady finished in a dead heat, after which the latter was disqualified and the purse awarded to Hammel, which paid $8.50.

Hammel was the pacemaker until joined by Spartan Lady near the eighth pole, the latter apparently coming over and bothering her rival. Stone Martin, which finished third, was moved into the place, while Carl B. was given the show.

Mike Sarno scored a double by guiding Squeezer, $6.40, to a three-lengths victory in the finale. Whichaway was second and Runamuck third.

Santa Anita Entries.

FIRST RACE—Three furlongs (straightaway); purse, $1,000; claiming; for maiden 2-year-olds.

7 Seashell .... 117 | 14 Bla Blah.... 117
8 Detained .... 117 | 1 Green Jade.. 117
9 Elseebee .... 117 | 2 Calanta 117
10 *Red Car.... 112 | 3 Strident 120
11 Deer Path.... 117 | 4 *Timberland.. 115
12 Bonarang .... 117 | 5 Vedette Post. 120
13 Miss Polvo.. 117 | 6 Saxon Baby.. 117

SECOND RACE—Six furlongs; purse, $1,200; for maiden 3-year-olds and upward.

7 Imeblue .... 109 | 1 Misme 105
8 Phosphorus.. 116 | 2 Maxie M..... 109
9 Supply Man.. 105 | 3 Boulder 120
10 Flying Mint.. 109 | 4 Fan Mail.... 115
11 Leightenwood 109 | 5 Gallant Boy.. 120
12 Crims'n Glory 109 | 6 Wasatch 116

THIRD RACE—One and one-eighth miles; purse, $1,200; claiming; for 4-year-olds and upward.

7 Harvey G. O. 120 | 1 Double Trouble 109

[illegible]

Fairgrounds Results.

By the Associated Press.

[illegible]

Royal Command, 111 (D. Morgan)... 4.00
Rosireigh, *Sis Alice, Bright Don, Hildur Rose, Gladess, Aurangzeb, *Parva Stella, *Pine Away and Emily ane also ran. Time, 1:13 1-5.
*Field.

FOURTH—One mile and 70 yards; purse, $700; claiming; for 3-year-olds.
Neil Jay, 109 (Robertson) 34.40 12.60 6.60
Miss Lampley, 109 (Grill)...... 3.80 2.80
Honey Roll, 109 (Morgan) 3.40
Waka, Turf Sting, Mr. Mickey, *Hands Down, Comet O'Jack, Jim Cornell, Coloration and *Kai Fan also ran. Time, 1:46.

FIFTH—One and one-sixteenth miles; purse, $700; claiming; for 4-year-olds and upward.
Chatterfol, 111 (Vinas).... 4.00 3.00 2.40
Zanny, 111 (Carter) 9.20 5.00
Miss Joker, 106 (Ward) 3.60
Tiempo, High Diver, Night Editor, Bay Boy, World Traveller, Technocracy, *Bonny San, *Brown Molasses and *Pish Tush also ran. Time, 1:46 4-5.
*Field.

SIXTH—One mile and 70 yards; purse, $800; claiming; for 4-year-olds and upward.
Black Falcon, 109 (O'M'lley)33.00 10.40 4.80
Biography, 108 (Cornay)...... 3.80 2.40
Hermone, 107 (Morgan) 2.40
Grey Squaw, Pansy Ann, Yes Polly and Sanctity also ran. Time, 1:43 4-5.

SEVENTH—One and one-sixteenth miles; purse, $700; claiming; for 4-year-olds and upward.
Star Cluster, 102 (Morgan) 27.20 9.60 5.80
On Leave, 112 (O'Malley)....... 7.40 4.80
Chehalis, 110 (Musser) 3.40
Mindalo, Attauquechee, Topway, *Magic Line, *Masked Coelia, Long Count, Wardell Ormont, Scout Lass and *Might Surprise also ran. Time, 1:48 3-5.
*Field.

Official Charts

AT HIALEAH PARK.

THURSDAY, JANUARY 27, 1938.

(Copyright, 1938, by Regal Press, Inc. Daily Racing Form.)

WEATHER, CLEAR. TRACK, FAST.

FIRST RACE—Three furlongs (nursery course). Purse, $800. For maiden 2-year-old colts and geldings. Start good from Bahr gate. Won easily; place driving. Went to post 2:01. Off 2:06½. Winner, H. W. Jackson's br. c. (2), by Ariel—Toyo. Trained by G. C. Winfrey. Value to winner, $600; second, $125; third, $50; fourth, $25. Time, 0:22 1-5, 0:34.

Horses	Jockeys	Wgt.	Post	Start	Stretch	Finish	Straight
ARIEL TOY	(Roberts)	118	6	3	$1^{1½}$	1^{4}	$1.60
OUR MAT	(Wall)	118	4	1	2^{4}	2^{4}	1.40
MAETOWN	(Kurtsinger)	118	2	5	3^{2}	3^{3}	7.20
PIT TERRIER	(Arcaro)	118	9	4	4^{h}	$4^{1½}$	10.00
BLUE FANG	(Young)	118	8	2	5^{3}	$5^{1½}$	96.65
DARBY DEAN	(S. Renick)	118	7	8	8^{6}	6^{4}	42.40
OKLAB	(Stout)	118	3	7	7^{h}	$7^{1½}$	†20.05
WIMBLEDON	(Chalmers)	118	1	6	6^{h}	8^{3}	66.65
RUSSIAN BANK	(Malley)	118	5	9	9	9	†

†R. L. Gerry-G. P. Odom entry.

Two-dollar mutuels paid—ARIEL TOY, $5.20, $3.00, $2.30; OUR MAT, $2.50, $2.20; MAETOWN, $2.50.

ARIEL TOY, away forwardly, settled into her stride rapidly, moved to the front at her leisure to win impressively. OUR MAT, quickest to begin, assumed command in the run out of the chute, but was no match for the winner. MAETOWN, prominent the entire trip, maintained his position gamely, but never threatened the leaders.

SECOND RACE—Six furlongs. Purse, $1,000. For 3-year-old maidens. Start good from Bahr gate. Won ridden out; place driving. Went to post 2:33. Off 2:37. Winner, J. C. Clark, jr.'s, ch. f. (3), by Tall Timber—Nellie Kelly. Trained by W. E. Martin. Value to winner, $700; second, $150; third, $100; fourth, $50. Time, 0:23, 0:46 4-5, 1:13 3-5.

Horses	Jockeys	Wgt.	Post	St.	¼	½	Str.	Fin.	Straight
IRISH OAK	(Wall)	115	4	3	1^{3}	1^{1}	1^{4}	1^{1}	†$28.75
PERFECT PEACE	(Arcaro)	120	8	1	2^{h}	2^{1}	2^{1}	2^{1}	.75
BLUE ICE	(Young)	120	1	7	$8^{1½}$	5^{2}	3½	3^{2}	7.40
MINSTREL STAR	(Stout)	120	5	5	4^{h}	4^{1}	$5^{1½}$	4^{2}	12.75
MY WO	(Kurtsinger)	115	12	10	9^{3}	8^{h}	7^{2}	5½	11.50
CHANCEFUL	(Dotter)	120	3	6	7^{h}	7^{1}	6^{1}	6^{h}	17.55
FLYING ARK	(Dean)	114	7	4	$5^{1½}$	3½	4½	7^{1}	7.30
DON COSSACK	(Turner)	120	6	8	6½	6½	8½	8^{h}	22.25
TWILIGHT TRYST	(Mora)	110	11	12	11^{4}	10½	9½	9^{3}	128.55
VERSAILLES	(Clutter)	115	2	9	10^{h}	11^{6}	10^{1}	$10^{1½}$	69.95
HEAD MISTRESS	(Mauro)	115	10	11	12	12	11^{3}	11^{3}	†
CHRONOLOGY	(Wright)	120	9	2	3^{4}	9^{3}	12	12	61.85

†J. C. Clark, jr.-Mrs. J. C. Clark entry.

Two-dollar mutuels paid—IRISH OAK (entry), $59.90, $18.80, $10.60; PERFECT PEACE, $3.50, $3.00; BLUE ICE, $5.10.

IRISH OAK found his stride rapidly, held his opposition safe for speed, went into a long lead rounding the turn, but then faltered and was vigorously urged to withstand PERFECT PEACE'S bid. The latter broke well, went forwardly all the way, gained steadily in the final quarter mile, but could not overtake the winner. BLUE ICE, on the inside and in trouble in the early running, came to the outside entering the stretch and finished gamely to punishment and was easily best of the others.

Daily Double, Ariel Toy and Irish Oak, Paid $297.90.

THIRD RACE—One and one-eighth miles. Purse, $1,000; claiming. For 4-year-olds and upward. Start good from Bahr gate. Won driving; place same. Went to post 3:01. Off 3:02. Winner, Mrs. E. D. Jacobs' ch. f. (4), by Pennant—Wiggle Waggle. Trained by H. Jacobs. Value to winner, $700; second, $150; third, $100; fourth, $50. Time, 0:24, 0:48 1-5, 1:13 1-5, 1:39 3-5, 1:52 4-5.

Horses	Jockeys	Wgt.	Post	St.	¼	½	¾	Str.	Fin.	Straight
FLYING BANNER	(Thompson)	113	5	7	3^{1}	3^{3}	3^{4}	2½	1^{nk}	$3.15
SOME BOY	(Wright)	119	2	2	7	7	4^{1}	4^{3}	2^{3}	6.60
ONE CHANCE	(Arcaro)	121	7	4	2½	2^{1}	2^{h}	3^{2}	3^{2}	1.30
MELODY MAID	(Sarno)	110½	1	1	1^{1}	$1^{1½}$	1^{1}	1^{h}	$4^{1½}$	9.35
EASIEST WAY	(Mora)	114	4	6	4^{h}	4^{1}	5^{1}	5^{3}	5^{3}	6.30
SAIDONA	(Scheih)	106	6	3	5^{h}	5^{h}	6^{3}	6^{4}	6^{3}	26.00
FLEET STEP	(Ryan)	118	3	5	6^{3}	6^{h}	7	7	7	26.75

Two-dollar mutuels paid—FLYING BANNER, $8.30, $4.20, $2.70; SOME BOY, $6.20, $3.00; ONE CHANCE, $2.30.

FLYING BANNER, going in her best form, followed the pace well up while racing on the outside, raced MELODY MAID into defeat when straightened into the stretch, drew away after passing the furlong pole, but then faltered and was hard hustled to withstand SOME BOY'S belated rush. The latter, outrun in the early stages, improved his position steadily in the last three furlongs on the extreme outside and finished going strong. ONE CHANCE, saving ground and under light restraint early, failed to respond when called upon.

FOURTH RACE—Seven furlongs (out of chute). Purse, $1,000; claiming. For 4-year-olds and upward. Start good from Bahr gate. Won driving; place same. Went to post 3:31. Off 3:32½. Winner, A. R. Gizzo's dk. b. c. (4), by Aucilla—Maxiva. Trained by F. V. Pons. Value to winner, $700; second, $150; third, $100; fourth, $50. Time, 0:23 4-5, 0:47, 1:12 1-5, 1:26.

Horses	Jockeys	Wgt.	Post	St.	¼	½	¾	Str.	Fin.	Straight
MAX B.	(Sarno)	110	3	3	2½	2^{h}	1^{h}	$1^{1½}$	1½	$5.45
POMPEY'S PILLAR	(Seabo)	111	7	2	4½	$4^{1½}$	4^{h}	4^{h}	2^{h}	4.20
COLONEL ED	(Mora)	110	4	1	1½	1^{1}	2^{2}	$2^{1½}$	3^{h}	1.55
PRINCE ALONE	(Kurtsinger)	113	5	4	$3^{1½}$	3^{3}	3^{4}	3^{1}	$4^{2½}$	5.35
ACHIEVE	(Ryan)	108	1	5	5½	5^{h}	5^{1}	5^{3}	5^{3}	8.90
REMINISCENT	(Dabson)	117	2	6	6^{2}	6^{1}	6^{1}	6^{3}	$6^{1½}$	9.05
LOST BATTALION	(Kelly)	108	6	7	7	7	7	7	7	47.60

Two-dollar mutuels paid—MAX B., $12.90, $4.90, $2.90; POMPEY'S PILLAR, $6.20, $3.20; COLONEL ED, $2.60.

MAX B., going in his best form, slipped through on the inside rounding the turn, drew out with a rush on the stretch turn, but then faltered and was vigorously ridden to stave off opposition from his opponents. POMPEY'S PILLAR saved much ground entering the stretch, responded gamely to punishment and was wearing the winner down. COLONEL ED, quickest to begin, showed good speed and went forwardly the entire trip.

FIFTH RACE—Seven furlongs (out of chute). Purse, $1,000; allowances. The Key Largo. For 3-year-olds. Start good from Bahr gate. Won easily; place driving. Went to post 4:00. Off 4:01. Winner, W. J. Hirsch's b. f. (3), by Zacaweista—Battle of Flowers. Trained by owner. Value to winner, $700; second, $150; third, $100; fourth, $50. Time, 0:23 3-5, 0:47 1-5, 1:12 3-5, 1:25 3-5.

Horses	Jockeys	Wgt.	Post	St.	¼	½	¾	Str.	Fin.	Straight
SKETCHBOOK	(Seabo)	104	5	2	4^{1}	5^{3}	2^{h}	1^{1}	$1^{1½}$	$5.95
POSTERITY	(Wright)	110	2	1	1^{nk}	$3^{1½}$	3^{2}	2^{h}	$2^{1½}$	5.00
GALAPAS	(Thompson)	114	1	4	2½	1^{h}	1^{2}	3^{3}	3^{6}	1.30
BLINI	(J. Renick)	103½	4	5	5^{2}	6	6	6	4^{1}	64.30
DAN CUPID	(Longden)	107	3	6	6	4^{h}	5^{3}	5½	5^{4}	2.45
OUR KETCHAM	(Kurtsinger)	108	6	3	3^{1}	2^{1}	4^{h}	4^{1}	6	14.40

Two-dollar mutuels paid—SKETCHBOOK, $13.90, $5.30, $2.90; POSTERITY, $4.60, $2.90; GALAPAS, $2.30.

SKETCHBOOK, running in top form, followed the pace under slight restraint to the stretch turn, moved up with determination when placed to pressure, quickly disposed of GALAPAS and held sway in the final furlong to win with speed in reserve. POSTERITY, quickest to begin, was eased off the pace in the run down the backstretch, made a game effort when it came to a drive, but was no match for the winner. GALAPAS moved up rapidly in the opening furlong, set a steady pace while saving ground in the early running, drew out rounding the turn, but then faltered through the stretch.

SIXTH RACE—One mile (out of chute). Purse, $1,200; allowances. The Ocala. For 4-year-olds and upward. Start good from Bahr gate. Won driving; place same. Went to post 4:31. Off 4:32½. Winner, Woolford Farm's ch. c. (4), by Noah—Lady Braxted. Trained by B. A. Jones. Value to winner, $800; second, $200; third, $100; fourth, $50. Time, 0:23 2-5, 0:47, 1:11 2-5, 1:37 3-5.

Horses	Jockeys	Wgt.	Post	St.	¼	½	¾	Str.	Fin.	Straight
ROBERT L.	(Mora)	101	2	2	2^{1}	2^{nk}	2^{3}	2^{3}	1^{ns}	$18.00
BOW AND ARROW	(J. Renick)	117	1	1	1^{h}	1^{h}	1^{1}	1^{1}	2^{7}	.65
OLD NASSAU	(Kurtsinger)	108	5	5	5^{7}	$3^{1½}$	3^{4}	3^{2}	$3^{1½}$	6.10
ROUGE ET NOIR	(Ryan)	102	6	6	6	6	6	$5^{1½}$	4^{4}	33.00
TABITHA	(Dupps)	104	3	4	4½	5^{4}	4½	$4^{1½}$	5^{4}	11.35
BERNARD F.	(Wright)	112	4	3	3^{1}	4^{1}	5^{3}	6	6	5.30

Two-dollar mutuels paid—ROBERT L., $18.00, $5.50, $3.60; BOW AND ARROW, $3.10, $2.30; OLD NASSAU, $3.00.

ROBERT L., on the outside, followed the leader closely from the start, responded courageously when the final issue came and got up in the final stride. BOW AND ARROW, away fast, held his field safe, set a swift pace while saving ground all the way, and appeared to hold ROBERT L. safe approaching the furlong pole, but faltered suddenly in the stretch run. OLD NASSAU moved up strongly on the outside in the opening half mile, but was unable to keep pace with the leaders.

SEVENTH RACE—One and one-eighth miles. Purse, $1,000; claiming. For 4-year-olds and upward. Start poor from Bahr gate. Won driving; place same. Went to post 5:01. Off 5:03. Winner, F. J. Vollmer's ch. g. (7), by Sanutar—Spanish Miss. Trained by L. H. Silver. Value to winner, $700; second, $150; third, $100; fourth, $50. Time, 0:23 3-5, 0:47 4-5, 1:13 1-5, 1:39 4-5, 1:53 1-5.

Horses	Jockeys	Wgt.	Post	St.	¼	½	¾	Str.	Fin.	Straight
†‡SPARTAN LADY	(Williams)	109	8	5	5^{4}	3^{1}	2^{3}	1^{h}	1^{1}	$7.90
†HAMMEL	(Scheih)	116	2	3	1½	1½	1^{h}	2^{2}	1^{1}	3.25
STONE MARTIN	(Mora)	116	1	1	3^{h}	5^{3}	3^{1}	3^{4}	3^{4}	3.65
CARL B.	(Keppler)	114	7	6	6^{3}	6^{10}	6^{4}	4^{1}	4^{3}	12.45
NARISE	(Peden)	114	4	4	4^{1}	4^{h}	4½	5^{4}	5^{3}	30.65
ALBUQUERQUE	(Clutter)	114	5	2	2^{1}	2^{h}	5^{3}	6^{4}	6^{3}	17.20
STILL ALARM	(Bierman)	114	6	8	7^{6}	7^{15}	7	7	7	98.20
TIME CLOCK	(Kurtsinger)	119	3	7	8	8	Eased up			1.60

†Dead heat. ‡Disqualified.

Two-dollar mutuels paid—HAMMEL, $8.50, $4.00, $3.60; STONE MARTIN, $4.00, $3.30; CARL B., $5.80.

SPARTAN LADY went forwardly on the inside in tight quarters until midway around the lower turn, moved up gamely on the outside entering the stretch, responded to punishment, but bumped HAMMEL and for that was disqualified. HAMMEL, away forwardly, was hustled to the front going to the first turn, set an even pace while saving ground and had something in reserve when challenged and continued tenaciously when the final test came. STONE MARTIN, rated off the pace, was shuffled back leaving the backstretch, stole through on the inside entering the stretch, then swung around the leaders, closed steadily and was gaining steadily at the finish. CARL B. worked his way up steadily on the outside from a slow beginning. ALBUQUERQUE broke into TIME CLOCK at the start and knocked him sideways. The latter then was jammed going to the first turn, jumped upon himself and received a deep gash in his right foreleg.

EIGHTH RACE—One and three-sixteenths miles. Purse, $1,000; claiming. For 4-year-olds and upward. Start good from Bahr gate for all but Round Table. Won easily; place driving. Went to post 5:35. Off 5:37½. Winner, F. Beloins' blk. g. (6), by Masked Marvel II—Lover's Lane II. Trained by L. A. Brusie. Value to winner, $700; second, $150; third, $100; fourth, $50. Time, 0:24, 0:48, 1:13, 1:38 2-5, 1:58 2-5.

Horses	Jockeys	Wgt.	Post	St.	¼	½	¾	Str.	Fin.	Straight
SQUEEZER	(Sarno)	113	8	5	4^{1}	2^{h}	1^{4}	1^{3}	$1^{2½}$	$2.20
WHICHAWAY	(Dotter)	118	4	7	7^{2}	7^{1}	5^{2}	3^{3}	2^{4}	11.20
RUNAMUCK	(McTague)	113	7	6	5^{1}	5^{4}	2^{1}	2^{h}	3^{5}	10.55
STEEPLETOP	(Wright)	113	2	1	2^{3}	3^{h}	4½	4^{1}	4^{ns}	4.10
HOSE	(J. Renick)	113	6	4	6^{4}	6^{1}	6^{1}	6^{2}	5^{7}	4.80
JADVA	(Mora)	103	5	3	1^{1}	1^{h}	3^{1}	5^{h}	6^{4}	49.30
TOBACCO	(Bierman)	111	3	2	3^{h}	4^{1}	7	7	7	13.15
ROUND TABLE	(Arcaro)	118	1	8	8	Pulled up				4.65

Two-dollar mutuels paid—SQUEEZER, $6.40, $4.50, $2.90; WHICHAWAY, $10.40, $6.10; RUNAMUCK, $4.80.

SQUEEZER, a forward contender all the way, went into a commanding lead with a rush rounding the lower turn and held sway thereafter. WHICHAWAY broke slowly and was outrun in the opening half mile, gained steadily after leaving the backstretch and easily disposed of the others in the final furlong. RUNAMUCK slipped through on the inside midway around the turn and moved into second place, but then faltered in the final drive.

Post Consensus at Hialeah Park

Bennings (Washington Post)

First race.	Second race.	Third race.	Fourth race.	Fifth race.	Sixth race.	Seventh race.	Eighth race.
G. Fritters	Witan	James A.	Roar	Shining Sun	Our Willie	Headin' Home	Putzen
Inscoelda	Rough Party	Some Count	Nad	Alexandrine	Dnieper	Escohigh	A. O'Connell
Ch. Girl	Judge Leer	At Play	Ghost Train	Up and Up	Masker	Dreel	Tut Tut

Best bet—Headin' Home.

Louisville Times (Associated Press)

No selections	Witan	Armor Bearer	Gangplank	Buck Langhorne	Dnieper	Dreel	Putzen
	Earl Porter	Pamieob	Cal Rainey	Up and Up	Masker	Headin Home	A. O'Donnell
	Cal Rainey	Officiate	Galsum	Alexandrine	Our Willie	Sachem	Bold Pirate

Best bet—Buck Langhorne.

Consensus of Leading Handicappers

Charl. Girl (30)	Noble Boy (27)	Some Count (20)	Galsun (16)	Up and Up (19)	Our Willie (24)	Head. Home (29)	Bold Pirate (13)
Inscoelda (13)	Witan (12)	At Play (12)	Roar (11)	Alexandrine (16)	Francesco (17)	Dreel (9)	Bobwrack (13)
Kentr Miss (9)	Judge Lear (10)	Armor Bearer (9)	Chal Cup (6)	Shining Sun (11)	Dnelper (7)	Escohigh (9)	Putzen (12)

Time Out! By Chet Smith

I don't think our Hindu crystal ball friend has quite caught on to the game, Hadley!

Casey Stengel has reached baseball's heights—and it's bottom. Read Dale Carnegie's article on Casey Stengel in Sunday's Post.

Oriental Park Results.

FIRST—Six furlongs; purse, $400; claiming; 4-year-olds and upward.
Keltner, 111 (Viera).......... 3-1 6-5 3-5
High Shoes, 113 (Martinez) 4-5 2-5
Cherry Point, 108 (Castel) 1-2
King Faro, Cynara, Trapshooter, Deer Leap, Phyllis Mackay, Genial Edna, Friend John also ran. Time, 1:14 2-5.

SECOND—Six furlongs; purse, $400; claiming; 4-year-olds and upward.
Virbet, 112 (Conner) 3-1 6-5 3-5
Kuvito, 112 (Castel) 1-2 1-4
Seminole Queen, 107 (Monroy)...... 2-1
Eager Belle, Kepi, Beautiful Gean, Camp Boss, Pekin, Rickey Jane, Billy O'Neal also ran. Time, 1:13 2-5.

THIRD—Six furlongs; purse, $400; claiming; 4-year-olds and upward.
Azabache, 112 (Pernia)...... 3-1 6-5 3-5
Chancel, 107 (Castel) 6-5 3-5
Brown Supinet, 107 (Benitez) 3-1
Dick Weidel, Surely, Lord Tournament, Pretty Pal, Rose Hazen, Bender Sport, Alfred C. M. also ran. Time, 1:14 2-5.

FOURTH—Five and a half furlongs; purse, $400; claiming; 4-year-olds and upward.
Buy Straight, 107 (Castel).. 4-1 8-5 4-5
Forewarned, 112 (Monroy) 5-1 5-2
Amqui, 112 (Lindberg) 1-4
Tuleyries Ruby, Bon Mot, Philippi Boy, Spoiled Boy, Dinain, Be Shy, Benefit also ran. Time, 1:07 2-5.

FIFTH—Five and a half furlongs; purse, $400; claiming; 3-year-olds and upward.
Loyal Son, 115 (Monroy)... 5-2 3-5 1-5
Be Quiet, 104 (Castel) 1-1 1-3
Eastorian, 94 (Hacker) 5-2
Talleyrand, Euryalus, Yankaway also ran. Time, 1:07.

SIXTH—One mile and 60 yards; purse, $400; claiming; 4-year-olds and upward.
Bull Market, 107 (Hartle).. 3-1 1-1 1-2
Ogle, 110 (Pernia) 1-2 1-4
Wild Money, 110 (Goicoechea) 1-1
Elector, Greyman, Beau Bon, Animosity, Maple Barbara also ran. Time, 1:44 4-5.

Santa Anita Results.

FIRST—Three furlongs (straightaway); purse, $1,000; the Mt. Lassen; for 2-year-olds.
†Galley Slave, 119 (W'kman) 3.20 2.20 2.20
Likely Lad, 122 (Stevenson).... 2.60 2.40
Councelloress, 119 (Woolf)........... 2.80
Heel In, †Trailer, Wafer and Double Talk also ran. Time, 0:32 4-5 (new world record).
†A. G. Vanderbilt entry.

SECOND—Seven furlongs; purse, $1,200; claiming; for 4-year-olds and upward.
Plucky Jack, 111 (M'inelli) 22.20 8.80 6.60
Galmica, 111 Gray) 4.60 3.40
Payne, 111 (W. Robertson).......... 9.00
Queen Full, Bert Reid, Quel Jeu, Fort Springs, Bartlett, Will Do and Crafty Fox also ran. Time, 1:24 1-5.

THIRD—Seven furlongs; purse, $1,200; for 4-year-olds and upward.
Orra, 106 (Deering)......... 30.80 11.80 7.40
Don Gusman, 111 (Pollard)...... 7.00 6.00
Phlox, 106 (McCown)................ 5.60
Prince Pest, Polaris, Atlante, Tonyman, Sun Pilot and Liza Belle also ran.

FOURTH—Six furlongs; purse, $1,200; for 3-year-olds.
Clarcarolle, 104 (Gray)... 11.80 6.00 3.80
Sky Grenade, 109 (Turk)..... 15.00 8.20
Pear Star, 106 (Knapp)............. 3.60
Johnny Pan, Short Bread, Shasta Lark, Foam, Shasta Buddy, Mickey O'Boyle and Ben Fly also ran. Time, 1:12 1-5.

FIFTH—One and one-eighth miles; purse, $1,200; claiming; for 4-year-olds and upward.
Best News, 111 (Gribble).. 6.20 5.00 3.80
Donna Bonita, 114 (Adams).... 7.20 5.00
Young Agnes, 112 (Sena)........... 5.80
Aunt Kitty, Trickling, Lady Democrat, Fair Cynthia, Lone Cloud, Church Call, Pharolar, Black Miss and Sweet Mystery also ran. Time, 1:53 3-5.

SIXTH—One mile; purse, $1,200; for 4-year-olds and upward.
Over Yonder, 106 (Knapp) 9.20 4.60 3.80
Wegoway, 103 (Jones).......... 4.20 3.20
Illeanna, 104 (Sena).............. 4.40
Parmenarch, †Royal Feast, Boston Mary and †Lithorome also ran. Time, 1:38 3-5.
†W. E. Boeing entry.

SEVENTH—One and one-sixteenth miles; purse, $1,200; claiming; for 4-year-olds and upward.
Sir Windsor, 112 (R'tson) 11.80 7.40 4.00
Spring Flood, 106 (Sena)...... 21.20 8.20
†Uncle Less, 105 (Varner)............ 3.00
†Onus, 112 (Wilson)................ 2.80
Sassafras, Steering Wheel, Sun X., Tedsim, Heartbreak, Ancestral, Silver Sickle and Danfield also ran. Time, 1:46.
†Dead heat for show.

EIGHTH—One and one-sixteenth miles; purse, $1,200; claiming; for 4-year-olds and upward.
Glittering, 115 (Westrope) 13.80 8.80 4.60
Southern Way, 113 (Robertson).. 8.80 5.80
Nuve Alta, 115 (McClintock).......... 3.40
Pompous Genie, Bagen May, Lady Jacqueline, Idle Along, Highmost, Braving Danger, Brustigert, Miss Lady Bug and Eria also ran. Time, 1:47.

Oriental Park Entries.

By the Associated Press.

FIRST RACE—Six furlongs; purse, $400; claiming; for 4-year-olds and upward.

9 Quidam .... 105 | 1 Technocrat ... 110
10 *Actuarius .. 105 | 2 *Aunt Carol.. 102
11 Artful Prince 112 | 3 W. Cookson... 110
12 Starelius ... 105 | 4 Friend Whitey 110
13 Thipdar .... 110 | 5 Bid. Playdema 111
14 *Ducaster .. 105 | 6 Keewatin ... 112
15 *Polydee .... 102 | 7 Adolph Krassa 110
16 *M. Stewart. 106 | 8 *Up in Arms. 107

SECOND RACE—Five and one-half furlongs; purse, $400; claiming; for 4-year-olds and upward.

8 Ante Bellum..110 | 1 Liniace 107
9 Lugen Lug'ge..113 | 2 Trianon 103
10 Antarctic ....105 | 3 Sitting Pretty..111
11 *Mantados ....105 | 4 Run'w'y Kid...105
12 Bubblico .....105 | 5 Red Boy 110
13 Blk. Dreams..110 | 6 Sir Isaac 110
14 Proof ......105 | 7 Fairemus 110

THIRD RACE—Five and one-half furlongs; purse, $400; claiming; for 3-year-olds.

5 Polly Jo .... 105 | 1 *Lady Myrtle. 100
6 *Dear Old Pal 108 | 2 *Tempermental 100
7 *Full Bite... 100 | 3 Legal Dance.. 105
8 Capt. Wensel. 105 | 4 *Speedalong... 111

FOURTH RACE—One and one-sixteenth miles; purse, $400; claiming; for 4-year-olds and upward.

4 Cousin George 110 | 1 Buzzin Around 110
5 Emvee ...... 116 | 2 Dixie Flapper. 111
6 Sablin ...... 116 | 3 Thoth 116

FIFTH RACE—Six furlongs; purse, $300; for 3-year-olds and upward.

6 Jub Jub.... 100 | 1 Bobby Buxton. 109
7 My Surprise. 109 | 2 Acute 95
8 †Fl'm'g Torch 100 | 3 Garcia 100
9 ‡Do It ...... 100 | 4 Pordina 112
10 ‡Showabal. . 113 | 5 †Zulu Lad.... 104

†H. H. Brown entry.
‡Mr. and Mrs. J. T. Taussig entry.

SIXTH RACE—One and one-sixteenth miles; purse, $400; claiming; for 4-year-olds and upward.

4 Als Pride.... 110 | 2 Cumberland... 107
5 *Phantom Fox 104 | 3 *Bold General. 111
1 *Playmore ... 100 |

SEVENTH RACE—One mile and 60 yards; purse, $400; claiming; for 4-year-olds and upward.

9 Roping ..... 111 | 1 Atcines 113
10 *Whittle .... 108 | 2 Arlos 111
11 Stumptown.. 106 | 3 *Chatterman.. 106
12 *Lady H't's'n 101 | 4 *Budding 106
13 *Johnny O.. 106 | 5 Donna Tutti.. 106
14 Noreda..... 106 | 6 *Carsono 106
15 *Bay Memor 111 | 7 *Cynara 101
16 This Way... 111 | 8 Emp. Mother.. 111

EIGHTH RACE (substitute)—Five and one-half furlongs; purse, $400; claiming; for 4-year-olds and upward.

6 Gallic ..... 110 | 1 *Last Work... 100
7 *Phyllis M'k'y 100 | 2 Lady Chiniquy. 108
8 Friend John. 100 | 3 *Camp Boss.. 105
9 Owitch ..... 105 | 4 My Card. 105
10 *For'gn Lady 100 | 5 Takes Time... 110

Racing Selections

Fair Grounds.

(For fast track.)

1—Bedight, Overshoes, Irish Wake.
2—Civil War, Roberta, Epernay.
3—Introduction, Francine C., Network.
4—No selections.
5—Boom's Pal, Vitamin B., Our Admiral.
6—Morris Griner, Synod, Actdine.
7—Durwrack, Furled Flag, Union.
8—Manly, Captain Logan, Tornadic.
Best bet—Boom's Pal.

Oriental.

(For slow track.)

1—Polydee, Up In Arms, Acuatarius.
2—Ante Bellum, Mantados, Lugen Luggage.
3—Speedalong, Tempermental, Captain Wensel.
4—Buzzin' Around, Thoth, Sablin.
5—Showabal, My Surprise, Zulu Lad.
6—Cumberland, Playmore, Als Pride.
7—Atcines, Stumptown, Bay Memor.
8—Camp Boss, Phyllis Mackay, Foreign Lady.
Best bet—Speedalong.

Santa Anita.

1—Strident, Detained, Green Jade.
2—Boulder, Maxie M., Wasatch.
3—Two Edged, Double Trouble, Lapland.
4—El Cerrito, Sextus, Agotaras.
5—Galla Clay, Step Ahead, Valiant Fox.
6—Pompoon, Indian Broom, Binglin entry.
7—St. Stephens, Sky O'Blue, Black Highbrow.
8—Lloyd Pan, Barnsley, Sky Rhonda.
9—Silver Braid, Prince Heather, Marvel Play.
Best bet—Pompoon.

—Louisville Times (AP).

At The Post...

with Bill Bennings.

Dear Al,

Selections at Hialeah Park.

This track is doing its bit for the infantile paralysis fund by donating the proceeds of the first race on Saturday. Jockey Hubert LeBlanc has arrived here from New Orleans. He won the $50,000 Widener Cup last year with Columbiana and is now a free-lance rider. Isadore Bieber, who recently imported a number of South American horses, says that Mr. Lee, a 100-1 shot, won the latest running of the Chilean Derby. Bieber has among his purchases Maraton, a winner of the South American classic. Mucho Gusto, winner of three of his four Florida starts, looms as the favorite for Saturday's Miami Beach Handicap. The stewards handed apprentice jockey Mike Sarno a ten-day suspension. He was accused of rough riding leaving the barrier while astride Red Rogue in yesterday's eighth race. Ben Jones is leading in the race for the $350 trainer's prize at the meeting. However, Hirsch Jacobs is close. Others in the running are Kirby Ramsey, Willie Booth and George Alexander. The cool weather of the last few days has helped the track, by keeping thousands off the beaches and out of the solariums. Clocker Mike appeared today in an overcoat while the infield flamingoes stood in the water and shivered. BILL.

First race—Gin Fritters has worked well and may step right down to the winner circle in this dash test. **Inscoelda** has plenty of speed and looms as an important factor. **Charlotte Girl** to take care of the others.

Second race—Witan, despite the heavyweight assignment, deserves the call in this group. Needs only to run his real race. **Rough Party** is reported fit and should be a keen contender, **Judge Leer** for the show award.

Third race—James A. has plenty of foot and the 7 furlongs appears to be the right route. I'm going to string along. **Some Count** and **At Play** may be the second and third horses in this rather open event.

Fourth race—Roar and **Nad** loom as the class of this field and probably will battle it out for the chief money. I give the first named a slight edge. **Ghost Train** won his last and promises to be in the thick of the battle.

Fifth race—Shining Sun is a fair sort and seems well placed in this mile contest. Needs only the right ride. **Alexandrine** and **Up and Up** for the place and show payoffs.

Sixth race—Our Willie gets in light here and under Wall's handling may take the main money. **Dnieper** and **Masker** may give the top one trouble in the late stages.

Seventh race — Headin' Home turned in a whale of an effort last out and appears headed for brackets despite the 120-pound impost. **Escohigh** and **Dreel** for the other cash positions.

Eighth race — Putzan and **A. O'Connell** figure to do the chief running in the day's finale. **Tut Tut** for the show.

Best bet—Headin' Home.

Hialeah Entries.

By the Associated Press.

FIRST RACE—Three furlongs (nursery course); purse, $800; 2-year-old fillies.

No.	Horse and Jockey.	Wgt.	Odds
5	†Kenty Miss (Arcaro)	118	3-1
6	†Huskie Queen (Longden)	114	3-1
7	Inscoelda (Haas)	114	2-1
8	Lady Ethelyn (Kurtsinger)	114	15-1
1	Gin Fritters (Roberts)	114	10-1
2	The Bride (Wright)	114	10-1
3	Curves (S.Renick)	114	15-1
4	Charlotte Girl (no boy)	118	5-2

†W. C. Stroube entry.

SECOND RACE—Six furlongs; purse, $1,000; claiming; 4-year-olds and upward.

No.	Horse and Jockey.	Wgt.	Odds
7	Say When (Barba)	108	20-1
8	Noble Boy (Turner)	115	5-1
9	Amhurst (Thompson)	108	20-1
10	Grandmas Boy (Albrecht)	113	20-1
11	*Bristle (E.Ward)	112	20-1
12	*Al Carlys (Scheih)	109	20-1
1	Earl Porter (Stout)	117	15-1
2	Judge Leer (J.Renick)	113	6-1
3	*Rough Party (no boy)	105	6-1
4	Witan (Martin)	117	4-1
5	One Night (Young)	112	15-1
6	Mayro (F.A.Smith)	107	6-1

THIRD RACE—Seven furlongs (chute); purse, $1,000; 3-year-olds and upward.

No.	Horse and Jockey.	Wgt.	Odds
6	*Park City (Williams)	100	8-1
7	Officiate (Wright)	117	20-1
8	*Fairy Hall (Mora)	112	8-1
9	Armor Bearer (Arcaro)	110	10-1
10	Bahama Knight (Schmidl)	105	6-1
1	Some Count (Thompson)	110	10-1
2	James A. (Wagner)	119	4-1
3	At Play (Stout)	110	3-1
4	Crimea (Anderson)	110	5-1
5	Pamieob (Wall)	105	30-1

FOURTH RACE—Seven furlongs (chute); purse, $1,000; 3-year-olds and upward.

No.	Horse and Jockey.	Wgt.	Odds
6	Nad (McTague)	122	4-1
7	Sir Bevidere (Young)	110	10-1
8	Roar (Anderson)	110	5-2
9	Galsun (no boy)	122	10-1
1	Gangplank (Arcaro)	110	12-1
2	The Whale (Wall)	105	15-1
3	Challenge Cup (Seabo)	122	10-1
4	Cal Rainey (Roberts)	110	8-1
5	Ghost Train (Critchfield)	110	6-1

FIFTH RACE—One mile (chute); the Orlando Handicap; purse, $1,100; 3-year-olds and upward; claiming.

No.	Horse and Jockey.	Wgt.	Odds
5	Alexandrine (Scheih)	110	3-1
6	Dark Sun (Schmidl)	103	15-1
7	Shining Sun (Young)	115	5-2
8	Jair (Bierman)	112	10-1
1	Spanish Babe (Simmons)	111	10-1
2	Baby Talk (J.Renick)	108	15-1
3	Buck Langhorne (Kurtsinger)	115	8-1
4	Up and Up (Arcaro)	115	3-1

SIXTH RACE—One and one-eighth miles; the Granada; purse, $1,200; 4-year-olds and upward.

No.	Horse and Jockey.	Wgt.	Odds
4	Dnieper (Roberts)	108	3-1
5	Cease Fire (Young)	117	10-1
6	Our Willie (Wall)	105	2-1
1	Francesco (Kurtsinger)	105	8-1
2	Tugboat Frank (Bierman)	105	5-1
3	Masker (Ryan)	108	4-1

SEVENTH RACE—Six furlongs; purse, $1,000; claiming; 4-year-olds and upward.

No.	Horse and Jockey.	Wgt.	Odds
7	Maleman (Dotter)	106	20-1
8	*Escohigh (Mora)	103	5-1
9	Carlovinian (Ryan)	112	10-1
10	Sachem (Schmidl)	112	6-1
11	Palan (Bodiou)	108	15-1
1	Headin Home (Longden)	120	2-1
2	Legion (Young)	109	10-1
3	Dreel (Arcaro)	112	6-1
4	Great Blaze (Kurtsinger)	112	20-1
5	*Sky Hostess (Williams)	100	15-1
6	*James City (Keppler)	101	20-1

EIGHTH RACE—One and one-quarter miles; purse, $1,000; claiming; 4-year-olds and upward.

No.	Horse and Jockey.	Wgt.	Odds
7	Bold Pirate (Arcaro)	112	8-1
8	*Black Cohort (Stout)	107	10-1
9	Speed Limit (Young)	118	20-1
10	*Tut Tut (Mora)	110	8-1
11	Blue King (Schmidl)	107	20-1
12	Starwick [illegible]		
1	Putzen [illegible]		
2	Babwrack [illegible]		
3	*A. O'Connell [illegible]		
4	Black [illegible]		
5	*Lum [illegible]		
6	*Flag [illegible]		

*Apprentice allowance claimed. Horses listed in order of post positions. Weather, clear; track, fast.

WEST MENS WEAR SINCE 1905 — DOBBS HATS — SIDNEY WEST INC. 14th & G STS.

HEADQUARTERS FOR NATIONALLY FAMOUS NAMES — SPORT CENTER — Where Sportsmen Meet — 8TH & D STREETS N.W.

Headquarters for Langrock Clothes — SALTZ BROS. INC. — The Appeal for Gentlemen — 1341 F St. N.W.

LESSNER'S LIQUORS — 1448 NEW YORK AVENUE in the WASH. BLDG. • NAT'L 2778 — PROMPT Delivery

CLARK'S STRAIGHT MONOGRAM RYE — NOW 3 YEARS OLD — $1.69 quart — CLARK'S 705 14th NA. 3330-3332

For that Cold — ULTRA VIOLET STEAM at RIGGS TURKISH BATHS — ALBEE BLDG. 15th & G STS. N.W.

AUTO TROUBLE? Call CARL DI. 2775

Make a grand slam?

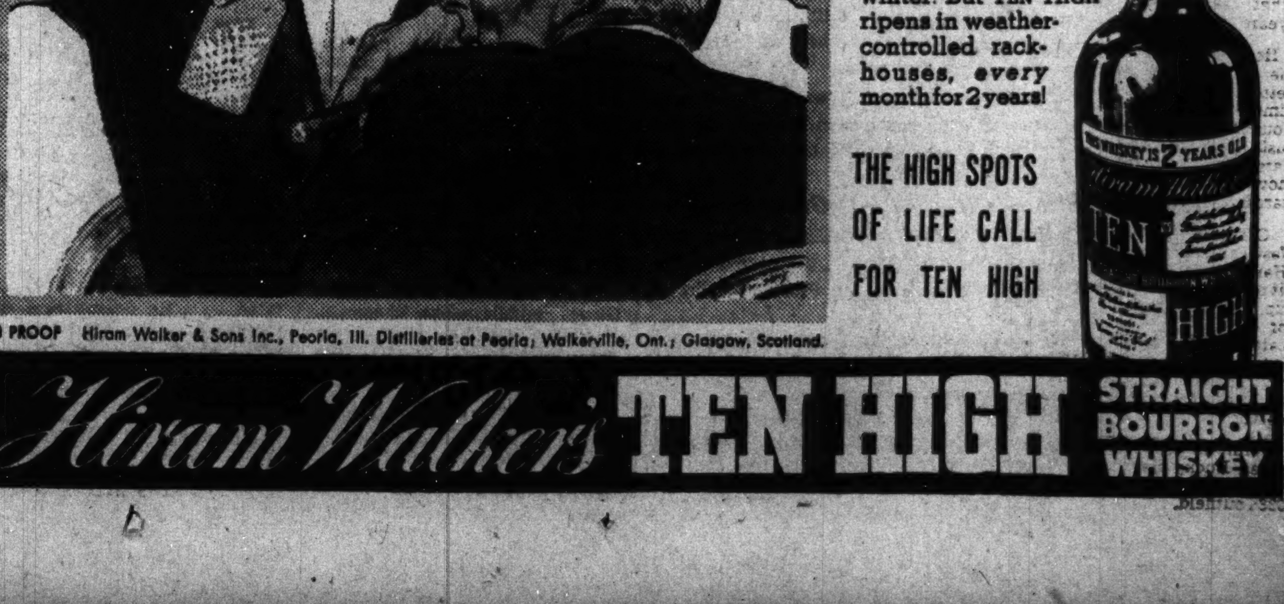

DOUBLE YOUR ENJOYMENT!

High spot occasions call for TEN HIGH! You'll double your enjoyment with the rich bourbon flavor of ripe TEN HIGH, because it's doubly aged!

Formerly whiskey matured far more rapidly summer than winter. But TEN HIGH ripens in weather-controlled rack-houses, every month for 2 years!

THE HIGH SPOTS OF LIFE CALL FOR TEN HIGH

90 PROOF Hiram Walker & Sons Inc., Peoria, Ill. Distilleries at Peoria; Walkerville, Ont.; Glasgow, Scotland.

Hiram Walker's TEN HIGH STRAIGHT BOURBON WHISKEY

Mrs. Lacey, Mrs. Waldron to Fill Women's Golf Posts

This Morning

Maybe Bucky Needs a Crystal Ball.

By Shirley Povich.

When Bucky Harris assembles his Washington ball players at Orlando next month for a six-week siege in the South, he will be seeking the answers to three questions:

(1) Actually how capable are his young pitchers?

(2) Who will be his regular first baseman?

(3) Who will be his third regular outfielder?

POVICH.

It's no secret that the Washington club is carrying most of its hopes in one basket—its young pitchers, to wit and namely: Ken Chase, Joe Krakauskas and Ray Phebus.

Unless Bucky Harris receives help from that direction the Nats seem fated to go into the 1938 pennant race with the same ne'er-do-well pitching that handicapped the club all last year. At times last season there was more stuff on the ball when the catcher returned it to the pitcher than there was when it was tossed plateward.

Wes Ferrell is the only pitcher on the club who looms as a dependable sort. His record of 14 wins and 19 defeats last year hardly tells the story of his value to the club. When Ferrell was on the mound, it was the signal for the Nats to stop hitting and with even tolerable batting support he would have won 20 games.

Jimmy DeShong and Pete Appleton, the two pitching reliances of 1936, failed Harris miserably last year, DeShong winning 14 and losing 15. He was ineffective for weeks at a time. Appleton was a distinct in-and-outer, winning 8 and losing 15, with half of his triumphs of the shut-out variety.

It would be a dismal winter, indeed, for Harris if he were not able to contemplate better things in the way of pitching next season. Krakauskas, Chase and Phebus are magical names to Harris. They represent a bright hope of pulling the Washington club out of the rut.

The prize of the lot appears to be young Chase, who throws a fire-ball and gives evidence of levying control. Krakauskas, with a fast ball even superior to Chase's, is on the wild side. Phebus surpasses the other rookies in the fact that he knows how to pitch. He came to the Nats from Chattanooga with a reputation for canniness on the mound and yielded less than 3 earned runs per game in his six starts for the Washington Club.

Rick Ferrell, who ought to be in a position to know, was saying the other day, when he signed his Washington contract, "I never did see three such promising young pitchers come along with any single team in the same season. If Chase does not make good, I'm going to lose a bet and there's better than a fair chance for both Krakauskas and Phebus."

Because Harris knows the capabilities of Joe Kuhel at first base, young Jimmy Wasdell will be given a thorough trial at the job in the spring. That Wasdell has potentialities, Harris is confident, but he is not yet satisfied that the young first baseman can hit big league pitching. He was a frequent strikeout victim in his brief trial with the Nats last season.

Should Wasdell fizzle, Harris will be hoping that Kuhel will have one of his good years. Kuhel has starred in alternate seasons with the Nats and 1937 was a comparatively poor one for him. But if he can regain the .330 average he compiled in 1933, or the .326 he achieved in 1936, Kuhel will relieve Harris of all first-base worries.

For the first time in his 15 seasons in the big leagues, Al Simmons will be required to go into training camp without a regular job in somebody's outfield. He's facing a battle with a rookie this time—Rookie George Washington Case, Clark Griffith's own discovery.

Simmons' flop last year was remarkable in that he maintained his fielding form and slumped at bat. It is axiomatic in baseball that the last faculty to fail a slugger is his batting eye; that the good hitter is a threat as long as they can wheel him to the plate. But, paradoxically, it was Simmons' batting that handicapped the Nats last year.

He hit only .279 and what with the Washington pitching needing better batting support than that, Simmons' job is in jeopardy. Young Case is the No. 1 choice to oust him. The 21-year-old lad the Nats picked up from Trenton has shown emphatic signs of reaching stardom in the big leagues.

Case is unquestionably the fastest man on the club and Harris would not be averse to a bit more speed in his regular line-up. And in the waning weeks of last season, the follow indicated that he could rap big league pitching. In the field he's as good as Almada, and at his command he has all the natural talents for improvement.

With all due regard for Simmons, Bucky Harris would like to see Case a member of the Nats' 1938 outfield.

Mrs. Payne Picks Seven Committees

Mrs. C. P. Medley Again to Head Handicap Committee.

By Merrell W. Whittlesey.

Mrs. N. J. Waldron, Beaver Dam, was reappointed to captain the teams of the District Women's Golf Association, and Mrs. R. A. Lacey, Columbia, was named tournament chairman, in a meeting at the Kennedy-Warren yesterday. Mrs. Ralph W. Payne, Congressional, starting her third term as president of the organization, announced the appointments, along with the personnel of seven committees.

Mrs. Lacey succeeds Mrs. K. S. Giles, Indian Spring, as head of the tournament committee. Mrs. C. H. Merrilatt, Washington, was named vice chairman, to succeed Mrs. R. F. Thompson. It will be Mrs. Waldron's third term as captain of the teams. Mrs. C. P. Medley, Manor, was reappointed to a prominent post, as handicap chairman.

Five committees—rules, handicap, prizes, yearbook and publicity—were not changed from the 1937 season, with all members slated to serve a second year.

Mrs. Giles to Captain.

Mrs. Giles will captain the first teams, succeeding Mrs. Roland McKenzie, while Mrs. E. M. Amick, Columbia, finalist in the Washington Post match play event, will head the second teams for another year. Mrs. C. D. Bills, also of Columbia, was appointed assistant. The third team captain and assistant were not changed, with Mrs. Frank Kramer and Mrs. R. E. Joyce retaining their posts.

Miss Susan Hacker, Chevy Chase, also retained her post as intercity team captain, with Mrs. T. J. Johnson, Army and Navy, taking over a newly created position, intercity team manager.

The rules body, consisting of Mr. H. A. Knox, Congressional, chairman, and Mrs. James W. Beller, Chevy Chase; Mrs. Y. E. Booker, Chevy Chase; Mrs. J. F. Gross, Columbia; Mrs. J. F. Dowdall, Congressional; Mrs. L. B. Schloss, Woodmont, and Mrs. W. S. Masten, Washington, was unchanged.

Mrs. C. P. Medley, Manor, will continue as chairman of the handicap committee, assisted by a club-mate, Mrs. Gale E. Pugh.

Mrs. H. L. Simcoe and Mrs. F. B. Helan, Manor, were retained on the prize board, with Mrs. R. E. Burks, Congressional, in charge of the yearbook for a second year.

Publicity will again be in the hands of Mrs. J. H. Bullock, Indian Spring, for the tournaments and Mrs. N. J. Waldron, team matches.

Mrs. Waldron announced the team play will begin on Tuesday, April 19. Chevy Chase's first team, Beaver Dam's second team and Manor's third will begin defense of their titles on that date.

Executive Committee

The executive committee, composed of the golf committee chairman from each club, has been filled with the exception of the Woodmont member. Its representatives will be Mrs. G. F. Lynch, Army and Navy, to succeed Mrs. T. J. Johnson; Mrs. C. E. McGowan, Beaver Dam, to succeed Mrs. R. M. Brown; Mrs. H. M. Brundage, jr., Columbia, succeeding Mrs. A. S. Gardiner. Mrs. Bishop Hill, Chevy Chase, and Mrs. Charles T. Penn, Congressional, will retain their 1937 posts.

Mrs. Karl S. Giles, Indian Spring, will also retain her position on the executive committee, as an Indian Spring representative, with Mrs. Fred Meier, Kenwood, replacing Mrs. R. P. Huff; Mrs. Frank Helan representing Manor, where Mrs. Don Hutchinson was last year, and Mrs. G. C. Hooney joining the committee from the Washington club, where Mrs. T. N. De Lashmutt formerly served as chairman. Woodmont has not chosen a representative. Mrs. Martin Baum represented the Bethesda club in 1937.

The tournament schedule will be drawn at a later meeting, tentatively set for March 28, as will the team match schedule.

Terp Favorite in College Mitt Show Saturday

MARYLAND'S BENNY ALPERSTEIN

Paddlers Led By Vegeaters

Procurement Leads Gov't. League.

W. P. A. Redskins, Social Security No. 2, and Procurement are leading the Government Table Tennis leagues, with The Wesson Oil Veg-eat-ers pacing the Class A race. Washington paddlers and George town are deadlocked for the runner-up spot in the latter league.

Procurement's paddlers are undefeated in the Government Monday race, with Internal Revenue five games behind. Redskins and Security are tied with 14 wins and 4 defeats in the Friday play. H. O. L. C. trails with 10 wins and 8 losses.

The matches are played at the Washington courts, 1305 E street northwest.

Almada, Leonard Sign With Nats; Mel Given Raise

The ranks of the Washington club's unsigned players were further depleted yesterday when Pitcher Emil (Dutch) Leonard and Outfielder Mel Almada accepted salary terms of their 1938 contracts.

Leonard, bought from Atlanta at the waiver price last fall, and Almada were only mild hold-outs. Almada is believed to have received a $1,000 increase in his $7,500 salary of last year.

Almada is the first regular outfielder to accept the Nats' 1938 terms. Johnny Stone and Al Simmons are still haggling with President Clark Griffith over their 1938 wages.

Card Boxers Favored Over Maryland Team

By Bob Garrison.

Smiling, almost laughing at the odds which have made it a 3-1 underdog in its annual match with Catholic University's mittmen, a green Maryland University boxing team completed preparations last night for tomorrow night's matches.

A strenous session that saw every member of the team work with professional boxers in a last-minute effort to add the finishing touches for the eagerly awaited bouts at Brookland completed Coach Heinie Miller's drills.

Uncertain scholastic standings of two team members, Don Adams, heavyweight, and Ralph (Blackie) Pearson, 165-pounder, were the only worries on Miller's mind. Otherwise, the team stacked up in perfect condition and in the words of the secretary of the D. C. Boxing Commission is not conceding a single bout.

The outcome of examinations will not be announced until Tuesday, but special marks will be released this morning in the cases of Adams and Pearson, both regular members of the team. Miller said that he felt that both were potential winners should they be declared eligible. Adams would fight Leo Katalinas, and Pearson would oppose Fred Stant.

In the event that neither is permitted to fight, Dick Johnson would substitute for Pearson, and Joe Henderson for Adams.

Johnson, on the basis of his fine showing yesterday in a three-round workout with Johnny Windsor, pro light heavyweight, may have earned the starting assignment, anyway, Miller said. He withstood several hard blows from the rugged pro and then in the third round made Windsor give ground in a toe-to-toe slugging exchange.

Bob Bradley, most advanced member of the squad, showed well in a 3-round sparring session with Billy Smith, former Olympic champion recently turned professional, holding his own with the clever featherweight. Bradley is expected to have little trouble winning from the C. U. representative as Tex Guinan, regular Cardinal 125-pounder, is in the school infirmary with a clase of "flu."

In fact he may have even less trouble than that, as Coach Eddie LaFond is considering forfeiting that weight-class bout rather than send either of his two substitutes into the ring against Bradley.

Benny Alperstein, Maryland's lone letterman, impressed in three fast rounds with Mike Morton, local professional. Alperstein will be a favorite to defeat Capt. Fred Mix if he fights in the 145-pound class or Rene Benitez, Puerto Rican 135-pounder, should he fight in that division, the class of which he is national intercollegiate champion.

Meanwhile at C. U., Coach Eddie LaFond sent his charges through another day of boxing.

The C. U. coach also has turned to professional opposition to toughen his charges for what he considers a close match. Wednesday his squad worked out with Syd Fishel's troupe of fighters, including George Abrams, Buster Miller and Jack White, of the Terminal Y. M. C. A.

The Cardinal team, with the exception of Guinan, is in good condition and anticipates its second victory over the Terps in their fourth meeting in that many years. Maryland was victorious in the first match, the Cards took the second and last year's resulted in a 4-4 tie.

Colonials Release 1938 Grid Schedule.

With a prominent eastern school appearing on its schedule for the first time in years, George Washington University released its 1938 grid card yesterday, with one date remaining to be filled.

Bucknell University will be met in Lewisburg, Pa., on November 19. Mississippi, Kansas and West Virginia are among the big name opponents, with Furman, Davis and Elkins, Butler, and Clemson also appearing on the card. Clemson and Bucknell are the only teams to be met away from home.

October 1—Furman, at Washington.
October 8—Davis-Elkins, at Washington.
October 15—Open, at Washington.
October 22—Butler, at Washington.
October 29—Mississippi, at Washington.
November 5—Clemson, at Greenville, S. C.
November 12—Kansas, at Washington.
November 19—Bucknell, at Lewisburg, Pa.
November 24—West Virginia, at Washington (Thanksgiving).

Hitting the Headpin

The first Charlie Bell Sweepstakes, a ten-game handicap affair in honor of the manager of the Convention Hall Bowling Alleys, has been scheduled for Sunday February 6, at Convention Hall. The original date was February 27.

Wootton Young, president of the Convention Hall, Co., has contributed $100 toward prize money for the affair. Entry fee is $6.50 for the 10 games, five in the afternoon and five at night.

The entrants will receive half the difference of their current average, with the scratch figure set at 122. The maximum handicap allowed will be seven pins. Any league bowler is eligible.

Astor Clarke will be in his usual role of favorite in the Howard Campbell Sweepstakes, starting Saturday at the Georgetown Recreation, although Bill Krauss' record breaking performance this week stamps him as an outstanding contender for the title. He finished 86 pins behind Clarke for the $200 purse and gold medal last year.

Joe Harrison added his name to the free entrants list, winning a berth with a 413 set in the Recreation League. The twelfth running of the event is expected to draw the star bowlers of the city, including Ed Nash, Ollie Pacini, Tony Santini and others.

The second block will be rolled at Lucky Strike Sunday night at 7:30 and the final Saturday February 5, at Convention Hall. The entry fee is $28.00 for the 15 games.

The Masonic League all-stars and the Almas Temple all-stars will meet tonight at 9:30 in Convention Hall in the final block of their match. The Masons won the first engagement.

Heading the Masons will be Sam Simon and Whip Litchfield while George Isemann and Sam Rice will bowl for the Almas Temple duckpinners.

The Hecht Co. bowling team continued its swift pace in the Department Store League, stretching its winning streak to 15 straight by whitewashing Hahn's Shoes last night at Recreation Alleys. The team now is in second place, a half game behind the leader.

Woodward & Lothrop led by Bill Kingsolver's 387 took undisputed possession of first place by sweeping their set from Raleigh Haberdasher. The Credit Bureau dropped down to third place when it was able to win only two from Jelleffs.

Kann's, defending champions, paced by Henry Miller's 381 and Al Watson's 363, took the odd skirmish from Guy-Curran. The last-place Lamb Seal & Stencil rollers surprised Lansburghs by winning a 2-1 decision.

Baltimore K. of C. Meets G-Man Five

Return game with the Baltimore Knights of Columbus five will give the Bureau of Investigation quintet an opportunity to avenge a previous defeat, in a preliminary to the Heurich-Newark professional battle on Sunday in the Heurich gym.

The amateur teams will meet at 2 p. m. with the pros clashing at 3, and then entraining for a return game in Newark on Sunday night. Investigation recently won the first half title in the Heurich cup play.

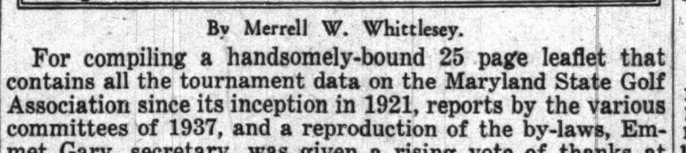

By Merrell W. Whittlesey.

For compiling a handsomely-bound 25 page leaflet that contains all the tournament data on the Maryland State Golf Association since its inception in 1921, reports by the various committees of 1937, and a reproduction of the by-laws, Emmet Gary, secretary, was given a rising vote of thanks at last week's meeting of the Old-Line links group. And this department wants to hop on the bandwagon in appreciation of Emmet's fine work.

The booklet is invaluable to the press and the acting members of the association, in addition to being of interest to the club members. I'll pass on to you a sketch of its contents.

After all the above praise you'd think the folder was a bearer of good tidings but to the contrary the very first paragraph was bad news. To the effect that entries in the four major tournaments for 1937, the Open, Amateur, Junior and womens had fallen from 242, in 1936, to 193 the past year.

The one-day handicap tournaments also showed a considerable decrease, but on the other hand the Junior Open was a success in its first year, and the combination pro-amateur and handicap events, at Five Farms and Woodholem, were, to coin a phrase, howling successes.

The member club's vote on the stymie question is also disclosed, result of a recent poll, as 17 against, 3 favoring retention and no report from five clubs. But the State Golf Association recommended that they recognize the desirability and uniformity in rules and play in accordance with the wishes of the U. S. G. A.

The by-laws would hardly be of general interest and the treasurer's report was leaning toward the red ink column so they will be spared publication. The remainder of the leaflet was a tournament record of the organization, that includes such information as follows:

That for the first four years of the Maryland Open championship, amateurs won first prize, with Charlie Betschler scoring the first victory for the paid clan in 1925. D. Clarke Corkran, B. Warren Corkran, Fred Savage and Tom Sasscer were the simon-pure winners. Such name golfers as Leo Diegel, Fred McLeod, Bobby Cruikshank and Vic Ghezzi have won the title, with Al Houghton winning the crown four times.

A challenge to the present day amateur golfers is offered by the men who were prominent in State play in 1921, when this now prospering golf group made its debut. For in that year the amateur entry list totaled 97, that was equaled only in 1923 and never surpassed. Consider that with last year's total of 31, not enough to complete a championship flight of 32 players.

Baltimore dominated the State amateur tourney until 1933 when Roger Peacock and Harry Pitt engaged in the first all-Washington final with Peacock the ultimate victor. Peacock won it again in '34 and Burnett was the second Capital City golfer to engrave his name on the trophy by virtue of his triumph over Spencer Overton last year.

The Young State Body was content to promote an abbreviated links schedule in 1921 and 1922, the men's, womens' and open. But in 1923 its tournament list was enlarged to include the junior play. The Baltimore City team championship was the next addition, in 1926, and that was increased to the State team tourney in 1927.

Increasing its tournament schedule at a gradual but effective gait, the senior event was the sixth annual event listed, beginning in 1929. The spring interclub matches were inaugurated in 1935 and last year the Junior Open was an innovation to add up to an attractive eight main event schedule, in addition to its 13 handicap tournaments that made the body one of the most active in the country.

A paragraph on Mrs. E. Boyd Morrow, Elkridge's star, is easily derived from the tournament records. She was medalist in the 1922 event as a beginning to an auspicious career that can hardly possibly be equaled in the annals of the record book. In 1924 Mrs. Morrow was medalist and champion and she duplicated this in '25 and '26 before Miss Virginia Holzderber defeated her, 2 and 1, in 1927, but Mrs. Morrow won the medal. The Elkridge star won again in 1928 and was winner and medalist in '30. She lost in the finals of the '31 event but followed with a clean sweep of medal and championship honors the next two years. Eight times medalist and seven times champion.

Dick Lunn, Billy Shea, Bobby Brownell and Bill Dettweiler, a two-time winner, mark the junior event as Washington's most oft-gained trophy. Indian Spring, Congressional, Kenwood, Manor and Chevy Chase, twice have accounted for D. C. clubs victories in the team match competition. A pair of triumphs for Mrs. Betty Meckley and one for Helen Dettweiler are Washington's triumphs in the women's play while the senior event has always gone to a club member in the Baltimore district.

Cliff Spencer, Fred McLeod and Gene Larkin are local pros who at one time owned the State open title, Spencer being the present champion.

Clark Griffith

Continued from Page 17.

But Stricklet was no amazing success. The pitch was ridiculed. When the Highlanders moved into New Orleans, during a pre-season exhibition tour, Chesbro met up with Stricklett, who had been left behind by the White Sox to recuperate from a sore arm. Stricklett showed him how to throw the spit-ball by wetting the two fingers that grasped the ball on top and thus eradicating all friction. As Stricklett threw it, the ball did not revolve in its flight toward the plate, but simply "sailed," breaking sharply downward as it neared the plate.

Chesbro was intrigued, experimented with the pitch, discovered that he could get excellent results and told Manager Griffith.

"Don't fool with that trick stuff," Griffith advised Chesbro . . . "You're a great pitcher with what you have. They tell me that spit-ball ruined Stricklett's arm."

Thus advised, Chesbro forgot about the spit-ball, until a month later when the Highlanders swung into Cleveland on their first Western trip.

Chesbro was taking an unmerciful pounding from Cleveland in the first inning. Eventually he got the side out, after allowing four runs. He was disgusted.

"Griff, I haven't got a thing on the ball today," he told Manager Griffith. "Damned if I ain't gonna try that spit-ball thing next inning."

On the theory that Chesbro could certainly do no worse than in the first inning, Griffith gave his permission. He told Chesbro to rig up a spit-ball sign with Catcher Kleinow.

Nap Lajoie was the first hitter Chesbro faced. Lajoie lunged at the first pitch, missed it by two feet as it dipped almost into the dirt. Two more spit-balls and Lajoie struck out ingloriously, aghast at his failure.

Three times during that game, Chesbro struck out Lajoie with spit-balls. Cleveland fans, unknowing, began to jeer the great Lajoie. "Where were you last night?" "Use a shovel." "Go 'way back and sit down," they yelled.

At the finish, Chesbra had struck out 12 Indians and won his game. In Chicago, in Detroit and in St. Louis, on that Western trip, Chesbro was a sensation with his new pitch. From the date when he first attempted the spit-ball, he won 14 straight games. Before mid-season it was his favorite delivery. The Highlanders were pennant-bound.

But one pitch cost them the pennant.

TOMORROW: The famous New York-Red Sox pennant fight of 1904 . . . and the pitch that lost a league championship for Clark Griffith's Highlanders.

(Copyright, 1938, by Shirley Povich.)

Daily Cross Word Puzzle

ACROSS.

1 Word of sorrow
5 Pedal digit
8 Ribbed fabrics
12 Sensitive
13 Upper limb
14 Lamb's pseudonym
15 Abounding to excess
18 City in Holland
19 Cereal grass
20 Large or considerable number
22 Note of the crow
25 Roman tyrant
28 High in the musical scale
29 Traditional tales
31 Snug room
32 As far as
33 Embroidery frame
35 Palm lily
36 Finished
38 Wireless
40 Party
41 Dance step
44 Legal claim
45 Any of several kings of Denmark
48 By
50 Interminable period of time
51 Blunder
52 Exist
54 Vegetable
56 Balances
58 Warms thoroughly
59 Gastropod mollusks

DOWN.

1 Beast of burden
2 Masculine or feminine nickname
3 Old French land measure
4 Shabby: colloq.
5 Chinese pagoda
6 Sphere
7 Large bird
8 Part of a fortification
9 Jubilant
10 Fasten
11 Took a seat
16 Note of the scale
17 Negative
20 Companions
21 Singly
22 Public vehicle
23 Past
24 Open hostilities
26 Form again into a knot
27 Edible bulb
29 Doleful
30 East Indian weight
33 Fastens
34 Winged shoes of Mercury
37 700
39 Loud noise
41 Half-quarts
42 Like
43 Stairs
46 Part of a plant
47 Metal
48 Behave
49 Philippine peasant
52 Babylonian deity
53 Termination of certain feminine nouns
55 Sail yard: Scotch
57 Short for a man's name

YESTERDAY'S ANSWER.

HUGE LEAP DONAR
ALUM ARTICULATE
DEMEANS RODE TS
USE RARE REI
SLATE TECK MEND
LIVE ROPY WASTE
IRE TALE CARP
PARTICULARITIES
AIRY LIEN RIO
ANGLE MIME SERA
REEL WINS RUDER
RED RING SUM
ED AIDE OATMEAL
SLUMBERING IMPI
TESTS SNEE TEED

Copyright, 1938, for The Washington Post

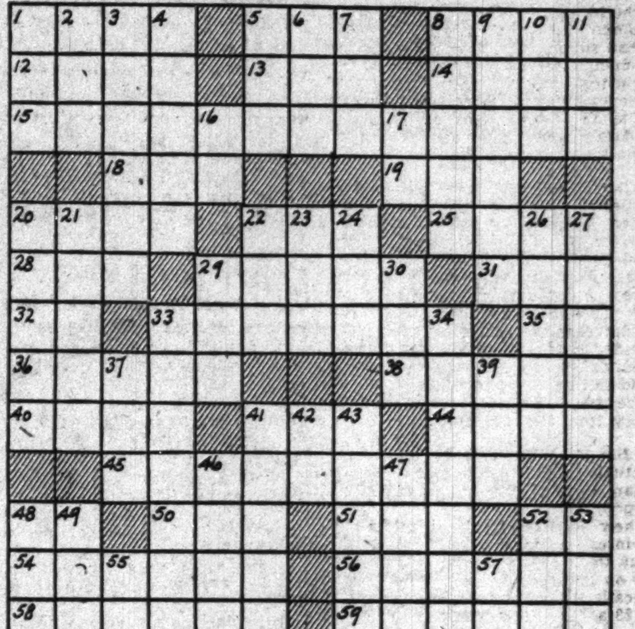

On the Air Today

Secretary of State Cordell Hull is interviewed by Kathryn Cravens on international affairs—WJSV, 2 p. m.

* * * *

Lady Astor, distinguished member of the British Parliament, makes her first appearance before a microphone in this country on the "Education in the News" program—WMAL, 6 p. m.

* * * *

"Hollywood Hotel" features Bob Burns in a radio adaptation of his latest movie, "Radio City Revels"—WJSV, 9 p. m.

* * * *

"The Great Bell of the Kremlin" is the title of the play presented on the "First Nighter" show, telling the dramatic story of Napoleon's disastrous Russian campaign—WRC, 10 p. m.

* * * *

The troubled days of ruthless warfare between the Irish and the English are featured in tonight's "Twenty Years Ago and Today" show—WOL, 10 p. m.

The Post Radio Time-Table

Friday, January 28 — Washington — Eastern Standard Time.

	WMAL 476M—630KC	WRC 316M—950KC	WOL 229M—1,310KC	WJSV 206M—1,460KC	
6:00	....	Gordon	....	....	6:00
6:15	....	Hittenmark	....	....	6:15
6:30	Today's Prelude.	" "	....	....	6:30
6:45	" "	" "	....	....	6:45
7:00	" "	" "	Art Brown	Arthur Godfrey	7:00
7:15	" "	" "	" "	" "	7:15
7:30	Lee Everett....	" "	News	" "	7:30
7:45	" "	" "	Art Brown	" "	7:45
8:00	" "	News	" "	" "	8:00
8:15	" "	Gordon	" "	" "	8:15
8:30	Earl Godwin ...	Hittenmark	" "	" "	8:30
8:45	Morning Glories.	" "	News	" "	8:45
9:00	Chicago	" "	Art Brown	" "	9:00
9:15	Breakfast Club	" "	" "	Women Make N.	9:15
9:30	" "	Interlude	Music	Road of Life..	9:30
9:45	" "	D. Harding's Wife	News; Pol. Flashes	Bach, Children.	9:45
10:00	Margo	Mrs. Wiggs	Singing Strings...	Kitty Kelly	10:00
10:15	Aunt Jemima...	Other Wife	Choir Loft	Myrt and Marge	10:15
10:30	Terry Regan ...	Just Plain Bill ...	Get Thin to Music	Tony Wons	10:30
10:45	Comm. Hazen...	Woman in White..	Pauline Leonard..	Rhythms	10:45
11:00	Mary Marlin ...	David Harum	Reminiscing	Woman's World	11:00
11:15	Popular Waltzes.	Backstage Wife ..	Musical Potpourri	Kennedy's Rom.	11:15
11:30	Vic and Sade ..	Newman's Orch...	" "	Big Sister	11:30
11:45	Edward MacHugh	Hello Peggy	" "	R. Life Stories.	11:45
AFTERNOON PROGRAMS.					
12:00	Time for Thought	News; Music	Theater Row	Mary McBride .	12:00
12:15	News	The O'Neills	News	News Parade ..	12:15
12:30	National Farm	Grace and Eddie.	Church of the Air	Helen Trent ...	12:30
12:45	and Home Hour	Better Bus. Bureau	Dance Music	O. Gal Sunday..	12:45
1:00	" "	Carlisle & London	Candid Camera ...	Betty and Bob..	1:00
1:15	" "	Escorts and Betty.	Buckaroos	Betty Crocker.	1:15
1:30	The Clemens...	Richard L. Reiss..	Dance Music	Grimm's Daugh.	1:30
1:45	Duo Pianists ...	" " ..	V. of Experience..	H'wood in P'son	1:45
2:00	" " ...	D. A. R. Rd. Table	Tony Wakeman...	Woman's News.	2:00
2:15	" " ...	Shilkret's Orch...	" " ...	O'Neil's	2:15
2:30	" " ...	Mary Mason	" " ...	Amer. School	2:30
2:45	" " ...	" "	" " ...	of the Air	2:45
3:00	Radio Guild	P. Young's Family	News	Aladdin's	3:00
3:15	" "	Ma Perkins	Tony Wakeman...	Kitchen	3:15
3:30	" "	Vic and Sade	" " ...	Three Consoles	3:30
3:45	" "	Guiding Light	" " ...	Deep River Boys	3:45
4:00	Club Matinee ..	Lorenzo Jones ...	" " ...	Goldberg's	4:00
4:15	" " ..	Mary Marlin	Black on White...	Rhythms	4:15
4:30	" "	Sundown Revue ..	Tony Wakeman...	Goldbergs	4:30
4:45	" " ..	" " ..	" " ...	Dr. Allan Defoe	4:45
5:00	News	Dick Tracy	S. Watkin's Orch.	From the Moon.	5:00
5:15	Tea Time	Carlotta	Cocktail Capers..	Mary Sothern..	5:15
5:30	Rakov's Orch...	Jack Armstrong ..	" "	Stepmother ...	5:30
5:45	Tom Mix	Orphan Annie ...	Johnson Family..	Hilltop House..	5:45
EVENING PROGRAMS.					
6:00	News	News	Sports Resume ...	News; Music ..	6:00
6:15	Jean Ellington..	Home Folks Frolic	News	Arch McDonald	6:15
6:30	F. R. McNinch..	Dinner Dance....	Rhythms	Pres. B. B. Plans	6:30
6:45	Lowell Thomas..	" "	"	Song Time	6:45
7:00	Ranch Boys	Amos 'n' Andy ...	Fulton Lewis, jr..	Poetic Melodies	7:00
7:15	Dr. K. Reiland.	Uncle Ezra	Five-Star Final ..	Arthur Godfrey	7:15
7:30	Dinner Concert.	H. W. Van Loon..	Spirituals	Margaret Daum	7:30
7:45	J. Franklin	Bughouse Rhythm.	Brown & Young..	Boake Carter ..	7:45
8:00	Grand Central	Cities Service	Studies in	Hammerstein	8:00
8:15	Station	Concert	Contrast	Music Hall	8:15
8:30	Death Valley	" "	Quiz	Music From	8:30
8:45	Days	" "	"	Hollywood	8:45
9:00	Nola Day	Waltz Time	Operetta	Hollywood	9:00
9:15	H. Marshall	" "	"	Hotel	9:15
9:30	T. Dorsey's	True Story Court	Bamberger's Sym-	" "	9:30
9:45	Orchestra	" "	phony Orch.	" "	9:45
10:00	Paul Martin and	First Nighter	Twenty Years	The Song Shop	10:00
10:15	His Music	" "	Ago Today	" "	10:15
10:30	Tribute to Cuba	Jimmy Fidler	Federal Show	" "	10:30
10:45	on Marti Day	Dorothy Thompson	Window	W. B. Benton.	10:45
11:00	News	News; Sports ...	Art Brown	Glen Gary's	11:00
11:15	Music You Want	Music	" "	Orchestra	11:15
11:30	" " ..	Martins Orch.	News	News	11:30
11:45	" " ..	Midnite Frolic....	" "	Paul Kain's	11:45
12:00	Night Watchman	D. Gasperre's	Lombardo's	Orchestra	12:00
12:15	(Until 2 a. m.)	Orchestra	Orchestra	O. Tucker's Or.	12:15
12:30	....	J. Dorsey's	H. Kaye's	Ted Fiorito's	12:30
12:45	....	Orchestra	Orchestra	Orchestra	12:45
1:00	....	Sign Off	L. Welk's Orch.	Sign Off	1:00
1:15	....	....	(Until 4 a. m.)	....	1:15

Bethlehem Skips Dividend OntheCommon

4th Quarter Net 76 Cents a Share; $1.08 in 1936 Period.

By the Associated Press.

New York, Jan. 27.—Bethlehem Steel Corporation reported today net income for the December quarter of $4,253,329, equal to 76 cents a share on the common stock, compared with $5,291,492 in the fourth quarter of 1936 equal to $1.08 a share.

Directors took no dividend action on the common stock, but declared the regular dividends of $1.75 a share on the 7 per cent preferred and 25 cents on the 5 per cent cumulative preferred, both payable April 1 to holders of record March 4. For 1937 the company paid $5 a share on the common, including $1.50 at the year-end.

Net income for the three months ended last September totaled $9,249,560, equal to $2.31 a share on the common stock. For the full year 1937 net income was $31,819,596, equal to $7.64 on the common stock, against $13,901,006 or $2.09 a share in 1936.

Production in the final three months of 1937 averaged 45.7 per cent of capacity, compared with 85.1 per cent in the previous quarter and for the full year averaged 77.7 per cent against 64 per cent in 1936. Current production was stated to be 32 per cent.

Eugene G. Grace, president, reported that the company at the end of the year had estimated orders on hand of $93,470,063, compared with $125,820,124 at the end of September and $123,690,462 at the end of 1936.

Grace said steel prices could not be "materially reduced" without cutting wages. While he would not comment directly on President Roosevelt's contention wages should be maintained and industrial prices lowered, he offered the statement on price cutting as his own views. Bethlehem, he said, had proposed no wage reductions to its employes, adding "I hope it won't be necessary."

Dividends Omitted.

New York, Jan. 27.—Directors of the Colgate-Palmolive-Peet Co., manufacturers of soap and cosmetics, have deferred action on the quarterly dividend of 12½ cents a share on the common stock, it was announced today.

H. Hobart Porter, chairman of the American Water Works and Electric Co., in a statement to stockholders said today that the company had determined not to declare a dividend on the common stock, which would ordinarily be payable March 15, 1938.

Directors of Brooklyn Union Gas Co. today broke a 16-year record by failing to take any dividend action on the capital stock. On January 3 a dividend of 40 cents was paid, while in 1937 a total of $2.30 was declared. The company has paid dividends on its stock in every year since organization in 1895, with the exception of 1920 and 1921.

Directors of the American Metal Co., today, took no dividend action on the common stock.

John F. Cremen

Harris & Ewing.

General Agent in Washington of the Massachusetts Mutual Life Insurance Co.

Excess Reserve Jumps in Week

By the Associated Press.

The Federal Reserve Board said yesterday that the lendable reserves of the Nation's banks increased last week to the highest total since May 1, 1937. The excess reserves jumped in the week ended January 26 $70,000,000 to a total of $1,440,000,000. This approached the $1,643,000,000 of excess reserves held by the banks just before reserve requirements were increased last May 1.

The board attributed the increase largely to a $52,000,000 decline in money in circulation, which continued a trend prevalent since Christmas, when Christmas shopping money started flowing back to the banks. No net change in its holding of government securities was made by the board last week. theffljpt-...n-2TnlbO many many

Money Markets

Foreign Exchange.

New York, Jan. 27 (AP).—Great Britain in dollars, others in cents.

Great Britain demand 5.00¼; cables, 5.00¼; 60-day bills, 4.99⅝.

France demand 3.22⅝; cables, 3.22⅝.

Demand Rates.

Italy	5.26½	Czecho'vakia	3.50⅞
Belgium	16.89½	Yugoslavia	2.35
Germany—		*Austria	18.91
Free	40.27	Hungary	19.90
Registered	21.40	Rumania	.75
Travel	25.60	*Argentina	33.35
Holland	55.80	*Brazil (free)	5.30
Norway	25.14	Tokyo	29.07
Sweden	25.79	Shanghai	29.75
Denmark	22.34	Hongkong	31.33
Finland	2.22	Mexico City	27.80
Switzerland	23.13½	Montreal in New York	100.00
Portugal	4.54½		
Greece	.92½	New York in Montreal	100.00
Poland	19.00		

*Nominal.

New York.

Bar silver, 44¾; unchanged.

London.

Money, ½ per cent discount rates; Short and 3-month bills, ⁹⁄₁₆ per cent.

Bar gold 139s 6d, off 1½ pence. (Equivalent $34.87).

Bar silver 20¼d, up ⅛. (Equivalent 45.59 cents.)

Paris.

Three per cent rentes in the bourse were 69.75; 4½s "A" 72.75; 4½s 1937, 108.55.

Life Insurance Agencies Here Gain for Year

National, Mass. Mutual and Jefferson Standard Report Increases.

By Thomas M. Cahill.

Theodore W. Cook, general agent of the National Life Insurance Co. in Washington, reports gratifying gains in the annual statement of his company issued yesterday. Outstanding items revealed indicate new insurance in excess of $47,000,000 representing an increase of 3.29 per cent over 1936. Insurance in force now totals $533,955,109 showing an increase of $14,174,000 which is the largest gain of insurance in force for any year since 1930.

Assets mounted to the record total of $195,971,063 which was an increase of $8,196,533 for the year and a gain of more than 50 per cent since 1929. Policy loans were reduced during the year by nearly 4 per cent. The mortality was only 52.81 per cent of the expected, resulting in a savings of $2,691,865. This is the lowest mortality in ten years. Total dividends paid to policyholders increased approximately 2 per cent over the 1936 payment and aggregated $3,567,580. Satisfactory interest earnings enable the company to continue through 1938 the increased dividend scale adopted for 1936 and 1937.

Mr. Cook also reports an increase of 22 per cent in new paid business for the Washington agency in 1937 over 1936.

T. W. COOK.

Mass. Mutual.

The annual statement of the Massachusetts Mutual Life Insurance Co., presented to its policyholders at their recent annual meeting gives evidence of highly satisfactory results secured in the year just ended. Despite the recession's inroads in the final months, the year's new business record shows a slight gain over 1936, with life insurance deliveries of $142,332,907.

With terminations at the lowest point in any year since 1927, a gain of $36,998,391 in insurance in force was registered. This brings the total in force figure to within striking distance of the $2,000,000,000 mark, the December 31 total being $1,911,059,101. Insurance in force is represented by 497,571 policies, in addition to which there are 8,851 annuity contracts already paying income of $2,972,007 annually, and 25,421 deferred income contracts which call for payments, beginning at specified maturity dates, in excess of $1,150,000 per month.

John F. Cremen, local general agent of the company, reports $31,000,000 in force with its Washington office, a gain of $1,500,000 over the previous year. L. V. Freudberg, D. J. Harrison and R. W. Castle, of

Continued on following page.

The Market

By Carlton A. Shively
A Special Correspondent.

Stocks Yield to Selling Rush in Late Trading After Early Steadiness.

New York, Jan. 27.—Stocks closed at prices 1 to 3 points lower in leading issues after an early attempt to rally. Turnover exceeded 1,200,000 shares, most of it taking place in the last two hours. Selling swamped the ticker in the last hour. United States bonds softened and French francs again sagged. Commodities had a steady undertone. May wheat closed half a cent higher at 94⅛ cents a bushel.

Stocks were fairly steady in the early trading, but there was no great incentive to move higher and the absence of large demand made the market look ripe for plucking. By early afternoon the tide turned and in the closing hours prices receded as much as 2 points in the leading issues under the best marks of the day. Another series of dividend omissions and reductions helped to turn sentiment from the bullish path, a course that had attracted a following earlier on the rising expectation that, before many weeks pass, the Government will have embarked on a fresh spending voyage.

Gold Shares Rise.

Gold mining shares were especially strong on the expectation of inflation and on the hope for a reduction in operating costs with the fall in wages and materials now generally expected. Metal stocks were firm in the early trading, held by those who thought the announcement of a big rearmament program would give a fillip to steels, coppers, airplanes and motors. Utilities did well until the passing of the Brooklyn Union Gas dividend. That stock broke more than 3 points in short order, and Detroit Edison fell sharply. Consolidated Edison sank to the lowest price paid since 1935. Armstrong Cork and Colgate-Palmolive-Peet also were victims of adverse dividend action. Dome Mines and McIntyre rose to new high levels. Homestake climbed more than 2 points. Alaska Juneau improved.

Were stock market operations based solely upon current business activity, and were everything said by President Roosevelt and his spokesmen taken at full face value, the outlook for prices would not be particularly encouraging. While the President is urging corporations to hold up wages and employment and to cut their selling prices, regardless of whether costs come down, the effect of the depression on profits continues to be felt. It is intensified by the drain on cash entailed in the payments of dividends last year and the year before in order to escape the undistributed profits tax.

Dividends Disappearing.

There was no end of prophecy at the time the undistributed profits tax was proposed that, after the little boomlet that would surely follow the heavy distribution of extra dividends washed out, corporations would find their cash reserves depleted. Some tried to build them up by issues of additional securities, but only a few were able to do so before the weakened market made that impossible. Last autumn many corporations paid the tax or part of it instead of distributing dividends which they considered unwise.

The sharp fall in profits plus the hazy outlook for the near future is now having its inevitable effect. It is causing corporations to clamp down quickly on dividends. No chances now are being taken with surplus cash, where there is any, and what is now happening to stockholders may happen later to employes. Business men may wish to carry their employes at full wages so long as they have the cash for it, but cash isn't easy to find. The Government knows that well enough, and scarcely is sincere in urging industry to operate at a loss merely to maintain the form of high wages. No rise in public purchasing power can possibly result from that.

New Haven Deficit $7,713,451 in Year

New Haven, Conn., Jan. 27 (AP). The New York, New Haven & Hartford Railroad reported today a deficit for December, 1937, of $1,168,451 and a deficit for the entire year of $7,713,451. For December of the preceding year the road reported a net income of $511,821 and a deficit for the 12 months of 1936 of $3,580,044. The road is in the hands of trustees.

Cotton Recedes In Final Hour

New York, Jan. 27 (AP).—Cotton moved lower in the last hour today following early dullness. May sold off from 8.51 to 8.45 and closed at the low, with final prices 4 to 7 points net lower.

The market opened 1 to 3 points lower but offerings proved to be light. Buying was equally small and price movements during the greater part of the day were within a range of 2 or 3 points. In the last hour, selling became a little more active.

Futures Price Range.

	High.	Low.	Last.
March	8.44	8.40	8.40-41
May	8.51	8.45	8.45-46
July	8.57	8.52	8.52
October	8.66	8.61	8.62
December	8.72	8.68	8.67*

Spot, steady; middling, 8.50.
*Nominal.

Cottonseed Oil.

Cottonseed oil moved irregularly today. After regaining early losses, the market sagged again under renewed liquidation and commission house selling. Final prices were 2 to 3 points net lower. Sales, 136 contracts. Bleachable spot, nominal. March closed 7.45, May 7.48, July 7.53, September 7.58.

Local Stocks

Sales.

Wash Gas Lt pfd—10 at 99¼, 10 at 99.

After Call.

Wash Gas Lt pfd—5 at 99.
Wash Ry & Elec pfd—5 at 110½.
Cap Transit Co—$100 at 8⅞.
Wash Gas Lt pfd—5 at 98½.

Bonds.

Public Utility.

	Bid.	Asked.
Anacostia & Pot 5s	58	62
Ana & Pot guar 5s	107	
[illegible]	[illegible]	[illegible]

Bank Stocks

New York, Jan. 27 (AP).—New York Security Dealers Association.

Bank and Trust.

	Bid.	Asked.
Bank of Am (2.40)	43	45
Bk of Man (1½)	21¼	22¾
Bankers Tr (2)	45½	47½
Bklyn Tr (4)	76	81
Cen Han Bk & Tr (4)	93½	96½
[illegible]	[illegible]	[illegible]

Bank Clearings.

Bank clearings at leading cities, together with percentage comparisons with a year ago, follow:

[illegible]

Local Volume Drops.

The Washington Clearing House reports total clearings of $19,365,664.91 for the week ended Wednesday, January 26, which compares with $24,745,853.04 for the corresponding period last year, a decrease of 21.7 per cent. Compared with a total of $23,245,904.57 for the previous week, clearings decreased 16.6 per cent.

U. S. Treasury Receipts.

[illegible]

Treasury Certificates.

(Reported by Smith, Barney & Co.)

[illegible]

Home Patrons Saved$230,617 In Pepco Rates

Schedule Would Split Up $539,413 Among Commercial Users.

Domestic consumers of electric power in the District would receive 30 per cent of the $770,000 rate reduction, ordered Wednesday by the Public Utilities Commission, should the commission approve a revision of schedules submitted yesterday by the Potomac Electric Power Co.

This would mean that the 147,477 District householders would share in $230,617 of the total rate reduction.

The larger portion, or $539,413, would be divided among the 26,058 commercial consumers in the District, including the Federal and District governments. The commission has until Monday to decide.

New Schedule Applied.

In the proposed schedules, the company applied a new schedule "A" for domestic consumers. No change would be made in the present minimum charge of 75 cents a month.

The new schedule is as follows: For the first 50 kilowatt hours, 3.9 cents; for the next 60 kilowatt hours 1.9 cents, and for all over 110 kilowatt hours, 1.5 cents. The present schedule "A" is: For the first 50-kilowatt-hours 3.9 cents, for the next 50 kilowatt-hours 2.3 cents; for the next 100 kilowatt-hours 1.8 cents and for all over 200 kilowatt hours, 1.5 cents.

In effect, this change would mean that domestic consumers who use 110 kilowatt-hours at a price of $3.28 a month would pay $2.29 for the same amount henceforth. Those using 200 kilowatt hours a month, under the present rate of $3.90 would save 56 cents a month.

Another Schedule Proposed.

The company proposed a new schedule "E," which probably will be adopted by all commercial consumers now on schedule "D." The new schedule is as follows: For the first 80 kilowatt-hours, 3.8 cents; for the next 170 kilowatt-hours, 2.6 cents; for the next 5,500 kilowatt-hours, 2.2 cents; for the next 33,000 kilowatt-hours, 1.3 cents; for the next 150,000 kilowatt hours, 0.7 cents, and for all over 188,750 kilowatt hours, 0.6 cents.

The present schedule "E" is: 1.8 cents for the first 5,750 killowatt-hours; for the next 8,000 kilowatt-hours, 1.6 cents; for the next 25,000 kilowatt-hours, 1.1 cents; for the next 150,000 kilowatt-hours, 0.7 cents, and for all over 188,750 kilowatt-hours, 0.6 cents.

Security Averages.

Bonds.

	50 Ind.	20 RR's	20 Util.	90 T'tl.
Yesterday	104.4	29.0	55.0	84.5
Previous day	105.7	29.6	56.0	85.7
Week ago	114.3	32.0	60.1	92.6
Month ago	103.7	31.2	58.0	84.9
Year ago	169.3	57.7	98.9	140.0
Two years ago	130.9	49.1	91.2	111.3
High, 1937	180.8	67.5	104.7	146.3
Low, 1937	96.9	29.8	55.9	80.7
High, 1936	169.6	64.0	102.0	140.5
Low, 1936	126.2	44.0	80.3	106.4

Stocks.

	20 Ind.	20 RR's	20 Util.	60 T'tl.
Yesterday	80.1	61.1	92.3	77.8
Previous day	80.4	61.4	92.8	78.2
Week ago	82.2	64.6	94.0	80.3
Month ago	80.8	71.5	93.9	82.1
Year ago	94.8	100.1	105.4	100.1
Two years ago	92.8	90.8	105.2	96.3
High, 1937	95.0	101.2	106.0	100.7
Low, 1937	80.1	69.3	92.3	81.1
High, 1936	94.8	100.4	106.2	100.2
Low, 1936	90.0	84.7	103.5	93.3

(1926 averages equals 100.)

Copyright, 1938, for The Washington Post

Boston & Maine to Get $2,000,000 From RFC

The Interstate Commerce Commission approved an application yesterday by the Boston & Maine Railroad for authority to borrow $2,000,000 from the Reconstruction Finance Corporation.

The approval was conditioned upon the railroad providing certain additional collateral.

The Day's Movements In Leading Markets

Stocks.

	Thur.	Wed.
Advances	107	35
Declines	572	797
Unchanged	165	63
Total issues	844	895

Decline again after brief rally; volume, 1,208,050.

Bonds.

Most groups lower; transfers, $9,105,600.

Curb.

Lower; turnovre, 246,000.

Commodities.

Wheat higher; cotton, sugar and coffee lower.

Exchange.

Franc yields; France, 3.22⅝c; Great Britain, $5.00¼.

U. S. Aids Paris In Attempts to Stabilize Franc

Protection of Trade and Brake on Recession Aim of Treasury.

By the Associated Press.

The Treasury, it was made known yesterday, is co-operating with France in the latter's efforts to stabilize the franc. A high official said the purpose of the American operations was to protect United States trade and to combat the recession.

Demoralization of the franc, he explained, would lead to French restrictions on foreign exchange and thus make it difficult for American shippers to get paid for what they sell to France.

Fights Exchange Control.

The official said the Treasury was combating exchange controls in all parts of the world, and indicated this country's December 31 purchase of 35,000,000 ounces of silver from Mexico saved that country from joining the long list of other nations which restrict exchange.

In some countries having exchange control—limitations on payments of money to foreigners—American shippers sometimes must take harmonicas or other unwanted products instead of money in payment for their goods, the spokesman said.

The Treasury's $2,000,000,000 stabilization fund is used to buy and sell franc credits which may be available in this country, usually as the result of French payments for American goods.

The official asserted France had ample funds and gold on deposit in this country to reimburse the stabilization fund daily.

Chicago Stocks.

(Reported by W. B. Hibbs & Co.)

	Bid.	Offered.
Yellow Taxi	10	11
Thomson	4¼	5¼
Wahl	1½	1¾
Butler Bros.	7⅜	7½
Swift	17	17½
Swift International	24½	25
Libby, McNeil & Libby	7¾	8¼
City Con com	.....	⅛
City Con com pfd	⅛	¼
Edison	24⅞	25¼
Public Service $100 par	72	.....
Public Service no par	72	.....
Quaker com	96	97
Borg-Warner	23	23½
Illinois Brick	7	8
Gt Lakes Dredge & Dock	13¾	14
Electric Household	3½	3⅝
McCord	15	15½
Sangamo	23½	26
General Household	2⅜	2¾
Bastian	11½	12

Bank of England.

London, Jan. 27 (AP).—The Bank of England statement as of January 26 (in thousands of pounds): Circulation, 473,197; decrease, 2,474; bullion, 326,961; decrease, 29; reserves, 53,763; increase, 2,444; public deposits, 13,554; increase, 2,503; private deposits, 150,420; decrease, 10,875; government securities, 98,943; decrease, 5,445; other securities, 29,385; decrease, 5,347. Proportion of the bank's reserve to liability is 32.7 per cent, compared with 29.7 last week. Rate of discount, 2 per cent.

Montreal Silver Futures.

Montreal, Jan. 27 (AP).—Silver futures closed 10 to 40 points up. Sales, 9 January contracts.

	Open.	High.	Low.	Close.
January	*45.08	45.15	45.11	45.15

*Bid.

Wheat Nervous But Late Rally Lifts Prices

Cash Buying and Demand From Domestic Mills Helps Market.

By the Associated Press.

Chicago, Jan. 27.—A late rally lifted wheat prices small fractions today at the end of a dull session during which quotations wavered over a range of about a cent a bushel.

Buying that produced the fractional net gains apparently originated from cash interests acting for exporters and domestic mills. Presumably there was some volume of futures buying to offset reported sales of 50,000 bushels of red wheat to mills. Portugal was understood to be in the international market for wheat, but advices concerning Portuguese activity were conflicting.

Wheat here closed ⅛ to ½ cent higher compared with yesterday's finish; May, 94 to 94⅛; July, 89⅛ to 89¼; September, 88⅞ to 89. Corn was unchanged to ¼ lower; May, 60⅛ to 60¼; July, 60⅝; September, 61. Oats, ¼ off to ⅛ up; May, 31⅜ to 31½; rye unchanged to 1¼ higher; May, 73¾. Lard, 10 to 25 cents lower.

Futures Price Range.

	Open.	High.	Low.	Close.
Wheat—				
May	93½	94⅛	93	94
July	89	89⅜	88¼	89⅛
September	88⅞	89	88⅛	88⅞
Corn—				
May	60¼	60¼	59¾	60⅛
July	60¾	60¾	60⅛	60⅝
September	61	61	60¾	61
Oats—				
May	31½	31⅝	31⅜	31⅜
July	29⅜	29⅜	29⅞	29⅜
September	29⅜	29⅜	29⅜	29⅜
Soy Beans—				
May	1.04½	1.04¼	1.04	1.04
July	1.03½	1.03½	1.03¼	1.03¼
Rye—				
May	73¼	73¾	73	73¾
July	68½	68¾	68⅜	68¾
September	66¼	67¼	66¼	67¼
Lard—				
January	8.00	8.00	8.00	8.00
March	8.60	8.60	8.57	8.57
May	8.80	8.82	8.75	8.75
July	8.90	8.92	8.90	8.90

Cash Grain Prices.

WHEAT—No. 4, red, 92¾.
CORN—No. 3, mixed, 58; No. 3, yellow, 58@58¾; No. 3, white, 58½.
OATS—No. 1, mixed, 31½; No. 1, white, 34½.
RYE—No. 2, 78½@81½.
SOY BEANS—No. 4, yellow, 1.00.
BARLEY FEED—48@60; malting, 70@81.
TIMOTHY SEED—2.75@3.00.
RED CLOVER—32.00@37.00.
SWEET CLOVER—10.00@10.50.

Bank of France.

Paris, Jan. 27 (AP).—The Bank of France statement as of January 22 (in millions of francs): Gold reserve, 58,932, unchanged. Sight balances abroad, 19; increase, 1. Bills bought abroad, 834; decrease, 21. Advances against securities, 3,894; increase, 34. Discounted commercial bills—France, 11,144; increase, 1,175. Temporary advances to state (prior to June 18, 1936), 12,08?; decrease, 5. Temporary advances to state (since June 18, 1936), 19,820, unchanged. Circulation, 91,865; decrease, 692. Total credit to current accounts, 26,562; increase, 1,837. Thirty-day advances against government securities, 1,071; increase, 104. Ratio of gold to sight liabilities, 49.76 per cent, compared with 50.25 last week. Rate of discount, 3 per cent.

Federal Land Bank Bonds.

(Reported by Robert C. Jones & Co., Inc.)

Rate	Maturity	Bid	Asked
3	May, 1956-46	101⅝	102
3	January, 1956-46	101⅝	102
3	July, 1955-45	101⅝	102
3¼	May, 1955-45	103⅜	103¾
4	July, 1946-44	110⅜	110⅝
4	May, 1958-38	100⅞	101
4¼	November, 1958-38	102¾	103

WE SELL, BUY OR EXCHANGE
OFFICE FURNITURE
Desks, Tables, Chairs — Steel Files, Steel Cabinets, Safes
BAUM'S FURNITURE HOUSE
1416 Eye St. N.W. Phone NA. 2184

FIRST TRUST MONEY
5%
Straight loans for 3 years. Monthly payment loans $6.60 per $1,000 per month.
Construction loans.
BOSS & PHELPS MORTGAGE CO.
Loan Correspondent
John Hancock Mutual Life Ins. Co.
1417 K St. N.W. NA. 9300

Transactions on N.Y. Bond Market

By the Associated Press.

Total bond sales yesterday, $9,105,600; previous day, $10,274,400; week ago, $6,811,675; year ago, $13,209,000; two years ago, $20,196,000; January 1 to date, $149,406,950; year ago, $149,501,350; two years ago, $451,543,000.

Range of United States Government Issues.

1938 High	1938 Low	Jan. 27 Sales		High	Low	Last	Net Change	Closing Bid	Closing Ask	Yield
[illegible]										

CORPORATION BONDS.

[illegible]

Dow-Jones Bonds.

By the United Press.

New York, Jan. 27.

[illegible]

FOREIGN BONDS.

[illegible]

Massachusetts Mutual Life Insurance Company
SPRINGFIELD, MASSACHUSETTS
Bertrand J. Perry, President
Organized in 1851, the Massachusetts Mutual (owned exclusively by its policyholders) has paid to its policyholders and their beneficiaries more than Seven Hundred and Ninety Million Dollars
COMPARATIVE ANNUAL STATEMENT FIGURES

	DECEMBER 31, 1936	DECEMBER 31, 1937
ASSETS		
Bonds, Mortgages and other Assets	$552,883,174	$590,199,665
Interest Due and Accrued	7,651,700	7,689,945
Premiums Due and Accrued	11,578,083	11,798,759
	$572,112,957	$609,688,369
LIABILITIES		
Policy Reserves	$440,246,584	$463,108,088
Policyholders' Funds	97,137,180	105,482,458
Policy Claims in Process of Settlement	2,018,383	1,767,712
Dividends to Policyholders	4,784,907	4,948,545
Taxes Due	2,090,951	2,228,182
Miscellaneous Liabilities	291,028	487,161
	$546,563,083	$583,023,146
Special Reserves	5,500,000	6,000,000
	$552,063,083	$589,023,146
SURPLUS	$ 20,049,874	$ 20,665,223
TOTAL CONTINGENCY FUNDS	$ 25,549,874	$ 26,665,223

On December 31, 1937, the Company had in its Offices and in Banks Cash Balances of over EIGHT MILLION DOLLARS and held more than FORTY-SEVEN MILLION DOLLARS in United States Government Bonds. During the year 1937 the Company paid to Policyholders and Beneficiaries the sum of FORTY-SIX MILLION DOLLARS.
JOHN F. CREMEN, General Agent
SUITE 914, EVANS BUILDING WASHINGTON, D. C.

Complete Transactions Yesterday on New York Stock Exchange

By the Associated Press

Total stock sales yesterday, 1,208,050 shares; previous day, 1,616,330; week ago, 818,310; year ago, 2,343,430; two years ago, 3,012,230; January 1 to date, 21,773,031; year ago, [illegible]; two years ago, 63,966,605.

Dow-Jones Averages

By the United Press.

New York, Jan. 27.

Stocks—	Open	High	Low	Close	Net ch.
30 industrials	123.22	124.54	120.44	121.57	—1.66
20 rails	28.37	28.63	27.63	27.87	—0.44
20 utilities	19.76	20.03	19.13	19.32	—0.48
70 stocks	40.33	40.77	39.34	39.71	—0.62

Transactions in stocks used in averages today:

Industrials	206,000
Rails	84,400
Utilities	87,600
Total	378,000

Commodities Range

	Yesterday.	Prev. day.	Week ago.	Month ago.	Year ago.
Cotton, New York (March)	8.40	8.44	8.52	8.32	12.72
Wheat, Chicago (May)	94	93⅝	95¾	92½	1.26¼
Corn, Chicago (May)	60⅛	60¼	60⅝	61⅝	1.08¼
Oats, Chicago (May)	31⅝	31½	32⅛	30⅞	49⅝
Cattle, choice steers, Balto.	8.50	9.00	7.50	9.00	10.35
Hogs, choice, Balto.	9.40	9.50	9.35	9.40	10.95
Lambs, choice, Balto.	8.75	8.90	9.50	9.75	11.75
Eggs, special, New York	25.00	25.00	27.50	34.00	29.00
Butter, creamery, New York	33.75	33.75	34.50	35.75	33.75
Flour, New York	6.10	6.10	6.20	5.75	8.60
Coffee, New York	8⅝	8⅝	8⅜	8.50	11⅜
Raw sugar, New York	3.20	3.20	3.20	3.20	3.75
Steel, bar, Pittsburgh	2.45	2.45	2.45	2.45	2.20
Rubber, New York	14.84	14.85	15.08	15.17	21.08
Pig iron	24.00	24.00	24.00	24.00	21.00
Tin	40.50	40.75	41.75	42.00	50⅛
Copper, electrolytic	10.25	10.25	10.25	10⅛	13.00
Bar gold, London ($)	34.87	34.88	34.90	34.89	34.78
Bar silver, New York	44.75	44.75	44.75	44.75	44.75
Zinc, East St. Louis	5.00	5.00	5.00	5.00	6.00
Lead, New York	4.90	4.90	4.90	4.75	6.00

1937-38 High	Low	Name and Dividend Rate	Sales— Add 00	High	Low	Close	Net Ch'ge
44½	19¼	Dresser Mfg A (1½g)	1	19¼	19¼	19¼	— 1
39¼	8¼	Dresser Mfg B	2	10	9½	9½	— 1
180⅛	98	duPont de N (6¼g)	64	113	110	111	— 1½
115	109½	†Duq Light 1 pf (5)	.30	113⅜	113¼	113¼	.....
		— E —					
17	2½	Eastern Roll Mills	6	6	5½	5½	— ½
198	145	Eastman Kodak (8a)	2	155½	155½	155½	— 1½
37½	15½	Eaton Mfg (2¾g)	7	18	16⅜	16⅜	— 1⅝
16	3	Eitingon Schild	8	3⅞	3¾	3¾	— ⅛
7¼	3⅜	El & Mus Ind (.19g)	3	3½	3½	3½	+ ⅛
45½	15½	El Auto Lite (2.60g)	25	18¼	17⅜	17½	+ ⅛
16	3¾	Elec Boat (.80g)	81	9⅝	8⅞	9⅜	+ ⅜
26⅝	6½	El Power & Lt	132	10¼	[illegible]	[illegible]	[illegible]

1937-38 High	Low	Name and Dividend Rate	Sales— Add 00	High	Low	Close	Net Ch'ge
		— Y —					
62½	21⅜	Yale & Towne (.60a)	1	21⅜	21⅜	21⅜	— ¾
37⅜	7½	Yellow Tr & Coach	130	13⅜	12½	12⅝	— ¾
142	66	†Yellow Trk 7% pf (7)	.30	86½	86	86½	.....
46⅜	12½	Young Spg & W	8	15⅞	15½	15½	— ⅜
101⅞	34⅛	Youngst Sh & T (3¼g)	69	37¼	35½	36¼	— ¼
		— Z —					
43¾	11⅞	Zenith Radio	21	13½	13	13⅜	— ⅜
9¼	2⅛	Zonite Products	2	3	3	3	— ⅛

†Unit of trading ten shares.

Rates of dividends in the foregoing table are annual disbursements based on the last quarterly or semiannual declaration. Unless otherwise noted, special or extra dividends are not included. XD—Ex dividend. XR—Ex rights. (a) Also extra or extras. (b) 1-10 share of $2 preference stock. (d) 1-25 share of [illegible] stock. (e) Declared or paid so far this year. (f) Payable in stock. (g) Paid last year. (h) Cash or stock. (k) Accumulated dividend paid or declared this year.

Life Insurance Agencies Here Gain for Year

National, Mass. Mutual and Jefferson Standard Report Increases.

Continued from preceding page.

the Washington agency, were among the company's 100 leaders.

Jefferson Standard.

A three-point program of advancement in 1938 is announced for the local agency of Jefferson Standard Life Insurance Co. Narrating the progress of this agency, the Jeffersonian, company publication, describes its accomplishments and aims as follows:

"The 1937 record of Washington represents some of the finest progress made by any agency. In all phases—production, paid business and conservation—it shows gains that equal the best made by any office in the history of the company. Especially noteworthy is its insurance in force accomplishment, showing in this department a $1,041,578 increase. That figure represents a gain in excess of 32 per cent according to the agency's gain and loss record. Superior has begun a program for 1938 that is expected to eclipse it. It is so unusual and complete it should be of interest to the field force."

First is a continuous quarterly contest between two teams into which the agency has been divided. Next item is an "honor roll" competition. Members of the agency have also organized a "Boosters' Club." Officers are Thomas E. Boyle, president; Mrs. Raye Proctor, secretary-treasurer, and Charles D. Boyer, vice president.

New Home for New England Mutual.

Earle W. Sapp, local general agent of the New England Mutual Life Insurance Co., announces that the company has secured title to the property in Boston, bounded by Boylston, Clarendon, and Newbury streets, long the home of the Massachusetts Institute of Technology, on which it plans to start construction of a new home office building sometime next year.

The new building of the company will be one of the largest projects in Boston in the last ten years, and a great development in the immediate Copley Square district. The building itself, costs approximately $2,500,000, and its site covers more than two acres.

The present home office building of the company in Postoffice Square was erected in 1875. It was the third home office of the company, the first being on State street in the location now occupied by the Merchants National Bank Building, and the second on the corner of State and Congress streets, where the State Street Trust Co. now stands.

Since removal to the present site in 1876, expansion of the business has gradually forced purchase of other adjacent buildings, until the company now owns nine buildings or three-quarters of the block bounded by Milk, Congress, Pearl and Franklin streets, an area of 50,000 square feet.

Short-Term Securities.

(Reported by Robert C. Jones & Co., Inc.)

	Bid.	Asked.
Am T & T 5½ '43	112⅞	113½
B & O 4½ '39	.....	46
Calif Packing 5 '40	104	104⅜
Caro, Clinchfield & O 5 '38	100½	101¾
Ches & Ohio Rwy 5 '39	105½	106¾
Edison Elec Illum 4 '39	103⅛	106⅞
Houston Oil 5½ '40	100	101
Illinois Steel 4½ '40	107	.....
Intl Tel & Tel 4½ '39	88½	89⅛
Lehigh Valley Coal 6 '38	98⅞	100
Lehigh Valley Term Ry 5 '41	.....	74¾
Long Island gen 4 '38	100.8	.....
Louisville & Nash 4 '40	102	102½
Michigan Central 4 '40	.....	100½
N Y Chi & StL 6% notes '38	58	64
N Y Tel Co 4½ '39	106¼	106⅝
Penna R R Co 4 '43	108⅞	113
Wabash Rwy Co 5 '39	53½	56½
Warner Bros 6 '39	75	75¾

Boston Wool Market.

Boston, Jan. 27 (AP).—Trade was very light today on domestic wools in the Boston market.

Prices were irregular with the tendency easier on most grades. Graded French combing length fine territory wools have been sold at 69 to 72 cents, scoured basis; graded combing three-eighths blood and quarter blood bright fleeces were being offered at 30 cents in the grease for either grade. Country packed three-eighths and quarter blood bright fleeces in mixed grade lots were being offered from the Middle West at around 28 cents in the grease delivered East.

New York Curb Stocks

By the Associated Press.

Total stock sales yesterday, 246,000 shares; year ago, 648,735 shares.

Sales in hundreds.	High	Low	Close
— V —			
.25 Valsepar Cor pf	35½	35½	35½
1 Venez Mex Oil	3⅛	3⅛	3⅛
7 †Venezuel Pet	1¼	1¼	1¼
2 Vogt Mfg (1¼g)	6¾	6¾	6¾
— W —			
2 Waco Airc	2⅞	2¾	2¾
2 Wagner Bak (1.60)	9⅞	9⅞	9⅞
1 †West Va C & C	2¼	2¼	2¼
2 West Air Exp	3¼	3⅛	3⅛
1 †Wil-Low Caf pf	¾	¾	¾
3 †Wilson Prod (1)	9¼	9¼	9¼
1 †Wilson Jones (¾g)	9	9	9
32 Wright Harg (.40a)	8	7¾	8
— Y —			
1 †Yukon Gold (.21g)	1⅛	1⅛	1⅛

†Officially listed on application by the corporation.

Other securities are admitted to dealing as "unlisted" on application of a regular member and approval by the listing committee and the board of governors.

Rates of dividends in the foregoing table are annual disbursements based on the last quarterly or semiannual declaration. Unless otherwise noted, special or extra dividends are not included.

XD—Ex dividend. XR—Ex rights. (a) Also extra or extras. (e) Declared or paid so far this year. (f) Payable in stock. (g) Paid last year. (h) Cash or stock. (k) Accumulated dividend paid or declared this year. (ur) Under rule. (ww) With warrants. (xw) Without warrants. (war) Warrants.

Chicago Livestock.

Chicago, Jan. 27 (AP).—(United States Department Agriculture).—HOGS—Receipts, 24,000, including 7,000 direct; steady to 10 lower than Wednesday's average; top, 8.75; bulk of good and choice 150-200 pounds, 8.60@8.75; 210-260 pounds, 7.90@8.50; 270-325 pounds, 7.50@7.80; good medium weight and heavy sows, 6.65@6.90.

CATTLE—Receipts, 6,000; calves, 1,000; another very dull market on fed steers and yearlings; largely steer run; only a few loads sold on early rounds; both local killers and shipper order buyers bidding lower; kinds of value to sell at 7.25@9.00 predominate, but few loads strictly choice light cattle here; general steer market now 50@1.00 under week ago with common grades about 25 off; other killing classes steady to strong; weighty sausage bulls up to 6.85; selected vealers to 12.00; best fed heifers, 8.00; common and medium heifers continue active, but strictly good and choice weighty kinds getting severe competition from steers.

SHEEP—Receipts, 17,000, including 600 direct; fat lambs slow; undertone weak to around 15 lower; talking around 7.60@8.00 on good to choice offerings handyweights held at 8.15@8.25 and above; sheep and yearlings little changed; good yearlings, 6.50@6.85 mostly; good and choice slaughter ewes, 3.65@4.25.

Naval Stores Firm.

Savannah, Jan. 27 (AP).—TURPENTINE—Firm, 26; sales, 45; receipts, 46; shipments, 612; stock, 28,288.

ROSIN—Firm; sales, 383; receipts, 298; shipments, 1,316; stock, 73,974. Quote: B, D, E, 4.30; F, 3.45; G, 3.55; H, I, K, 3.65; M, 3.85; N, 5.00; WG, 7.05; WW, X, 7.75.

600 Graduated From Colored Junior Highs

Exercises Slated at Randall School This Morning, Shaw in Afternoon.

Approximately 600 boys and girls attending colored junior high schools are receiving promotion certificates admitting them to senior high classes at exercises that started yesterday.

Promotion exercises were held in three junior highs yesterday. Randall Junior High conducts its program this morning, and this afternoon there will be ceremonies in Shaw School.

A. K. Savoy, assistant superintendent in charge of colored elementary schools, conducted a program yesterday afternoon in Brown School.

In the several promotion classes were:

BROWNE.

To Armstrong.

Harding Alexander, Margaret B. Lewis, Robert F. Ballard, David C. Livingston, Eloise Baltimore, Lena Mason, Marguerite C. Bryant, James A. Meeks, Lenora Bullock, Mary A. Montgomery, Louis Bose, Robert Parker, Yvonne C. Campbell, Glendora Queenan, Vermelle M. Carroll, Mildred G. Reynolds, Mae Claggett, Bradford Robinson, William E. Colvin, Evelyn G. Scott, Annie R. Harling, Helen T. Taylor, Catherine E. Hill, John F. Thomas, Florence Humphrey, Thomas E. Tribble, Helen L. Humphrey, Bernice E. Ware, William E. Jackson, Leroy L. Washington, Carl M. Jones, Henningway Wells, Claster E. Jones, Lucille G. Wethers, Lois W. Johnson, Herman Wilson, Mary S. Lancaster, Charles H. Wood, Lawrence Lee, Frank W. Woolfork, Lydia Lee.

To Dunbar.

Evelyn J. Banks, James E. Knight, Helen F. Dodson, George W. Neal, Arnetta E. Doyle, Lois L. Raymond, Hattie L. Edwards, Rita Robinson, Helen C. Frederick, Madeline Shackleford, Juanyta E. Gray, Juan Smith, Leonard R. Jenkins, Julius W. Smoot, Helen L. Judd, Jean A. Turpin, Izetta Z. King, Arwin Z. White.

To Cardozo.

Clifton C. Anderson, Yowell Mason, Beulah M. Barnett, Charles M. Neal, Horace E. Collins, Earl T. Payne, Alice A. Edwards, Mary E. Proctor, Helen L. Hall, Arnett Rogers, Dewey C. Holloway, Howard L. Shelton, Thomas J. Holloway, Helen T. Sparrow, Sterling Hind, Ann D. Thomas, Annie R. Key, Mary C. Thomas, Gertrude M. Key, Marion L. Toliver, Marie L. Lucas, Christine Washington.

FRANCIS.

To Armstrong.

Bernice E. Aikens, Darby H. Harris, Edward H. Alston, William F. Harris, Joseph L. Ashton, Alfred Hooks, Roscoe L. Ayers, Lloyd E. Howard, Jr., Katie V. Baker, Virginia P. Jackson, Marjorie W. Bell, Mary I. Johnson, Robert M. Blackwell, Pauline O. Johnson, Clayton Bowman, William H. Malachi, Kenneth C. Boyd, Thelma H. Mines, Clifton R. Brown, Alma E. Mitchell, Mary D. Butler, Kermit E. Plummer, Margaret J. Davis, Richard C. Punch, Vilda R. Davis, William Ross, Naomi R. Duck, Frances P. Shephard, Helen E. Glover, Julia J. Thomas, William H. Gordon, Clifton White, George Grigsby.

To Dunbar.

Norma B. Clayton, Mary J. Harris, Louise L. Coates, Etta L. Stockton, Gladys Coleman.

To Cardozo.

Allen Bradley, Margaret P. Herndon, Thomasine Abanathy, David E. Hines, Vera Bailey, Mary Jefferson, Mattie L. Brutten, Howard B. Johnson, Morris W. Carey, Grace I. Jones, Jane C. Carter, Wilbur R. Littlepage, Catherine Coleman, Virginia Richbourg, Herman E. Davis, Robinetta Robinson, Carrie A. Goodwin, Ersalle Scott, Norma M. Gray, Carliss Spears, Marcellus Guest, Christine E. Staton, Costello Harris, Annie L. Stuart, Hilda Hayden, Rosalyn E. Wilson.

To Washington.

Eda E. Davis, Margaret E. Elem.

RANDALL.

To Armstrong.

Wallace Beard, Marion R. Bowie, Harold Cook, Rosie M. Brown, William A. Davis, Lelia M. Driver, James Driver, Minnie A. Fisher, Ivan R. Elmore, Jean C. Holmes, Charles S. Fleet, Annie Hursey, Harvey Freeman, Claudia B. Johnson, Thomas D. Freeman, Geraldine Johnson, Price Gross, Gloria J. Johnson, Calvin Harris, Dorothy L. Reeder, Ralph Henson, Louise M. Scott, William Jones, Ruth E. Smith, Elmer J. Lee, Ellise V. Stewart, Roscoe Reeves, Annie E. Turner, Stanley O. Russell, Thelma Vick, Wilton Smith, Annie L. Williams, James A. Warner.

To Cardozo.

Annie B. Barnes, Sylvia M. Green, James Barnes, Elma V. Hall, George G. Better, Everett W. Hughes, Pauline Booth, Ruby L. Jackson, William T. Brass, William J. Miller, Naomi C. Brown, Dorretha S. Moss, Otho A. Cary, Florence C. Muchette, Thelma V. Davis, Ollie V. Tinney, Mary E. Ferguson, Sylvia V. Ware, Marion V. Ford, Dorothy N. West, Robert L. Gore, James Wiley.

To Dunbar.

Robert T. Kittrell, Ruth F. Hawkins, Frank O. West, Iris C. Johnson, Julian West, Madeline S. West, Exilona Alexander.

To Washington.

Laura M. Hill.

SHAW.

To Armstrong.

Parthenia C. Bell, Milton E. Lewis, Edith M. Beverly, Edward H. Malachi, John M. Bonner, John H. Meachum, Courtney F. Brooks, David L. Miles, Kenneth E. Brooks, Edward L. Minor, Mildred C. Brooks, Alice M. Muse, Gladys C. Brown, Frederick L. Ray, Homer Butler, Jr., Laura L. Robinson, Frederick Carter, Ulysses Robinson, Jr., Elizabeth Chandler, Wadsworth Robinson, Naomi G. Clark, Lillian R. Sizer, Arie D. Griffin, George W. Smith, Jr., John S. Harris, Thomas L. Smith, Preston Herald, Jr., Doris E. Thomas, Albert G. Hill, Fred. Thomas, Jr., Catherine E. Hill, William Thompson, Elenora L. Houston, Mary E. Toyer, Ethel L. Houston, Sherley F. Weaver, Ella L. Jackson, Frederick Williams, Samuel Jefferson, Jr., Garnett Willistine, Martha E. Kelly, Mildred L. Wilson.

To Cardozo.

[illegible], Helen L. Jackson, [illegible], Romaine F. Lee, Samuel E. Coleman, [illegible], Robert J. Datcher, Wilhelmina Marcus, [illegible], Mildred E. Morton, [illegible], Bertha M. Miller, [illegible], Evelyn H. Perry, William H. Lyons, [illegible], Mary N. Brown, Catherine J. Porter, Mary D. Calvert, [illegible], [illegible] Davis, Mildred V. Walker, [illegible] Drumming, [illegible], [illegible] Glasscock, [illegible], [illegible] Henderson.

To Dunbar.

Nannie B. Branch, Jewell E. Miller, Ella N. Davis, [illegible] Reynolds, [illegible] Davis, Beatrice G. Stephens, [illegible], Dorothy J. Smith, [illegible] Harris, [illegible] Thompson, [illegible] Horn, [illegible], [illegible] Hamilton, Cleophas Whitaker, Mary L. Jones.

GARNETT-PATTERSON.

To Armstrong.

Jacob Addison, Naomi Lyons, Warren Anderson, Carol Mahoney, [illegible] Brown, [illegible], [illegible] Carter, Joseph McCoy, [illegible], John Palmer, [illegible], [illegible] Parks, Howard Chapman, [illegible] Payne, [illegible], [illegible] Pollard, [illegible], Catherine Robinson, Mary Gaskins, Augustine Rochester, Ralph Gaskins, Willie Rolling, Thomas Gray, Thomas Saunders, [illegible] Green, William Swindell, Theodore Gunner, Beatrice Thomas, Thomas Henson, Dorothy Thomas, [illegible], [illegible] Turner, [illegible] Hurley, Alvera Wilkins, [illegible] Irby, Elizabeth Wilson, Milton Johnson, Pauline Wilson, [illegible], [illegible], Mary Sumlin.

To Vocational.

[illegible]

To Dunbar.

Mildred Bowman, Marion Morgan, [illegible], Mary Perry, [illegible] Clark, [illegible] Pierce, Earl Davis, Adrienne Robinson, Carl Dorsey, Creed Scott, Leon Ellis, Doris Thomas, [illegible], Dorothy Thompson, George Galloway, Bernard Vaughn, James Hall, [illegible], [illegible], [illegible], [illegible], [illegible], [illegible], Lavinia Wood, [illegible], [illegible], [illegible].

To Cardozo.

Georgia Askew, [illegible] James, Ross Brown, [illegible] James, Elizabeth Cabell, [illegible] Johnson, Carroll Colbert, [illegible] Johnson, [illegible], Calvin Lyles, [illegible], John Roebuck, Ruth Gray, Stanley Warren, [illegible] Hargrove.

Curb Bonds

Sales in thousands.		High	Low	Close
	DOMESTIC BONDS.			
	A			
3	Ala Pow 5 '51	82	79	82
9	Ala Pw 4½ '67	67	65	67
47	Am G&E 5 2028	107	106⅞	106⅞
29	Am P&L 6 2016	72¾	72	72
5	Appal El Pw 5 '56	104¼	104⅛	104¼
10	Ark P&L 5 '56	88	87	88
5	As Elec 4½ '53	34¾	34½	34¾
11	As G&E 5 '50	27	26½	26¾
21	As G&E 5 '68	27	26	26
16	As G&E 4½ '49C	23½	22¾	23
	B			
17	Baldw L 6 '50	65	64¼	64¼
12	Birm El 4½ '68	81	81	81
	C			
10	Can Pac 6 '42	105¾	105½	105½
4	Caro P&L 5 '56	91½	91	91
17	Cen P&L 5 '56	84⅛	83½	84⅛
5	Cen St El 5½ '54	36½	35⅞	35⅞
8	Cen St El 5 '48	36	36	36
45	Cities Ser 5 '50	54	52½	52½
10	Cit SP&L 5½ '49	49¾	49½	49½
47	Cit S Pw 5½ '52	49⅞	48¾	48⅞
6	†Comw'l 5½ '48A	103½	103⅜	103⅜
2	Commun P&L 5 '57	61	60	60
28	Cont G&E 5 '58 A	70	69	69½
	D			
23	Det C Gas 6 '47 A	105	105	105
	E			
34	†East G&P 4 '56 A	74	73½	74
19	Elec P&L 5 2030	64	62	62
14	Emp O&G 5½ '43	76¾	76¼	76½
	F			
2	Fla P&L 5 '54	80	80	80
	G			
13	Gatin P 5 '56	104	103¾	103¾
6	Gen Pub Ut 6½ '56	67½	67	67
55	Geo Pow 5 '67	80½	78½	78½
	I			
11	Ill Pow&L 5 '56 C	87¾	87⅛	87⅜
6	Ill Pow&L 6 '53	95¼	95	95¼
5	Inters Pow 6 '52	24¾	24¼	24¼
13	Inters Pow 5 '57	43⅜	42⅞	43
	J			
67	Jer CenP&L4½ '61C	103¼	102¾	102¾
	K			
7	Ky Util 5 '61 H	77¾	76	76
	L			
27	Lehigh PS 6 2026A	100⅛	100⅛	100⅛
10	Lib McN&L 5 '42	103½	103	103
1	Lou P&L 5 '57	104½	104½	104½
	M			
1	Miss P&L Co 5 '57	84¼	84¼	84¼
	N			
5	Nat P&L 5 2030B	70½	70½	70½
3	Nat Pub S 5 '78ct	44¾	44¾	44¾
11	Nevada Cal E 5 '56	71¼	71	71¼
4	N Eng G&E 5 '50	48¾	48½	48½
8	N Eng G&E 5 '47	52	51	51
1	N Eng P 5½ '54	81½	81	81
1	N Eng Pow 5 '48	78½	78½	78½
10	NY P & L 4½ '67	106¾	106½	106½
10	NY St E&G 4½ '80	93	93	93
2	N Ind PS 4½ '70 E	90¼	90¼	90¼
	O			
5	†Okla N G 4½ '51A	96⅛	96⅛	96⅛
	P			
7	Pac P & L 5 '55	62¼	60	60
9	Pen C P&L 4½ '77	86	86	86
3	Peo G L&C 4 '81B	88½	88½	88½
38	†P S N Ill 4½ '81F	104	103⅞	104
3	†P S N Ill 4½ '60 I	104⅞	104⅞	104⅞
2	Pug Sd P&L 5½ '49	63	63	63
	S			
9	S E P&L 6 2025 A	84	83½	83½
13	†So Cal Ed 3¾ '45	106½	106¼	106½
9	†So Cal Ed 3¾ '60	104¾	104½	104¾
1	†S Cal Ed 3¾ '60 B	104¾	104¾	104¾
5	§St G&E 6 '35	45	44	44
3	§St G&E 6 '35 cv	44½	44	44
6	St G & E 6 '51	45½	45½	45½
4	St G&E 6 '66	45¾	45	45
8	St P & L 6 '57	43½	43¼	43¼
1	†Starrett C 5 '50	23	23	23
	T			
7	Tex El S 5 '60	95	95	95
15	Tex P & L 5 '56	103¾	103	103⅜
3	Toledo Ed 5 '62	108½	108½	108½
7	Twin CRT 5½ '52 A	62	60¼	60¼
	U			
1	Unit L&P 6½ '74	61	61	61
1	Unit L & P 6 '75	60	60	60
1	Unit L&Ry 5½ '52	69	69	69
2	Utah P&L 6 2022 A	74	74	74
	W			
8	†Waldorf-Ast 5 '54	16½	16½	16½
8	West Tex Ut 5 '57 A	83	80¼	80¼
7	†Wisc P&L 4 '66A	92	91⅞	91⅞
	CURB FOREIGN BONDS.			
8	§Chile Mtg Bk 6 '31	16½	16½	16½
3	Den Mg Bk 5 '72 1X	83	81½	81½
2	Ger C Mun 7 '47	19⅞	19⅞	19⅞
1	Rio de Jan 6½ '59	9¼	9¼	9¼

Total bond sales yesterday, $1,600,000; year ago, $2,374,000.

§Matured bonds. Negotiability impaired pending investigation.

†Officially listed on application by the corporation.

Other securities are admitted to dealing as "unlisted" on application of a regular member and approval by the listing committee and the board of governors.

(ur) Under rule. (ww) With warrants. (xw) Without warrants. (war) Warrants.

Local Produce

By the United States Bureau of Agricultural Economics.

Eggs.

Government graded and dated eggs, whites, U. S. extras, large, 23; U. S. extras, mediums, 20; U. S. standards, large, 21; U. S. standard mediums, 19; nearby, ungraded, current receipts, 19@19½; whites, 20@20½.

Poultry.

Fowls, colored, heavy, 17@21; No. 2s, 13@14; Leghorns, 14; roosters, 12@13; chickens, Virginia Rocks, 18@20; Delaware Rocks and crosses, 18@19; mixed colors, 14@16; young turkeys, hens, 25@29; toms, 23@27; No. 2, 20; guineas, 2 pounds and over, 50@60 each; under 2 pounds, 40@50 each; capons, 7 pounds and over, 28@30; slips and undersizes, 22@23.

Fruits and Vegetables.

APPLES—U. S. No. 1, supplies liberal, demand light, market steady; Maryland, Pennsylvania, Virginia and West Virginia, Grimes, 2¼-inch minimum, 35@40; 2½-inch minimum, 40@50; 2¾-inch minimum, 50@65; Staymans, 2¼-inch minimum, 60@65; 2½-inch minimum, 85@1.00; 2¾-inch minimum, 1.00@1.10; Yorks, 2¼-inch minimum, 50; 2½-inch minimum, 60@65; 2¾-inch minimum, 75@85; Black Twigs, 2¼-inch minimum, 50@60; 2½-inch minimum, 65@75; 2¾-inch minimum, 75@90; Spys, 2½-inch minimum, 75; 2¾-inch minimum, 85@1.00; Golden Delicious, 2¼-inch minimum, 60@65; 2½-inch minimum, 85@90; 2¾-inch minimum, 1.10@1.15; Baldwins, 2½-inch minimum, 65@75; 2¾-inch minimum, 75@90; Winesaps, 2-inch minimum, 50@60; 2¼-inch minimum, 75@85; Delicious, 2¼-inch minimum, 60@65; 2½-inch minimum, 1.00@1.10; boxes and cartons, Pennsylvania and Virginia, combination extra fancy and fancy, Staymans, 113s-138s, 1.15@1.35; 100s and larger, 1.40@1.65; Delicious, 113s-138s, 1.25@1.40; 100s and larger, 1.50@1.75; Golden Delicious, 113s-138s, 1.15@1.35; 100s and larger, 1.35@160; Paragons, 113s-138s, 1.00@1.35; 100s and larger, 1.25@1.50; C grade, Delicious, 1.00@1.10; Paragons, 85@1.00, as to size; fancy, Grimes, 60@75, few 1.00, as to size.

BROCCOLI — Slightly stronger; Texas, crates, 2.50; fair condition, 2.25.

CABBAGE—Market steady; Florida, 1½-bushel hampers, pointed type, freight receipts, 1.75; truck receipts, 1.50; New York, 50-pound sacks, Danish type, 1.25.

CELERY — Florida, Florida standard crates, individually washed and 18-inch crates, trimmed tops, 4-6 dozen, 2.25@2.50, few 2.75; California, ½ crates, individually washed, 3-6 dozen, 2.25@2.50, mostly 2.25.

LETTUCE—[illegible] iceberg type, [illegible]; fair condition, [illegible] Arizona, 4-5 [illegible]

ONIONS—[illegible] U. S. No. 1: Yellows, Michigan, New York and Ohio, 1.50 [illegible]; larger, 1.75; [illegible] Ohio, 1.75; 3 [illegible]

[illegible] 1.50; [illegible] 1.75.

POTATOES—[illegible] U. S. No. 1: [illegible]@1.40; Cobblers [illegible] Burbanks, [illegible]; market weak; [illegible] U. S. No. 1, [illegible]

SPINACH—Texas, bushel baskets, Savoy type, [illegible]

SWEET POTATOES—South Carolina, [illegible] 1.15@1.25; [illegible] Porto Ricans, [illegible] Maryland, [illegible] hampers, [illegible]

TOMATOES—Florida, lug boxes, green wraps, [illegible] receipts, 6x6, [illegible]

SNAP BEANS—Florida, bushel hampers, [illegible] Black [illegible]

PEPPERS—Florida, 1½-bushel crates, [illegible] 2.00@2.25; [illegible]

[illegible] hampers, [illegible]

STRAWBERRIES—Florida, 36-pint [illegible] per pint, [illegible] 40@45. [illegible] baskets, 50. [illegible] bushel baskets, [illegible]

CAULIFLOWER—California, crates, 1.60 [illegible]

CARROTS—California, Western crates, [illegible] bushel baskets, [illegible] New York, 40-[illegible]

[illegible] 1.25.

BRUSSELS SPROUTS—California, 25-lb. [illegible]

ENDIVES—[illegible] boxes, 1.00@[illegible]

MUSHROOMS—Maryland and Pennsylvania, [illegible] 1.50.

[illegible] bushel baskets, [illegible]

RHUBARB—[illegible] cartons, 40. [illegible] 60@65.

AVOCADOS—Florida, [illegible] crates, 75@[illegible]

GRAPEFRUIT—Florida, boxes, 1.75@[illegible]

ORANGES—Florida, boxes, [illegible]2.50@2.50, as [illegible]

TANGERINES—Florida, 4-5 bushel [illegible] and size.

LEMONS—California, [illegible] No. 1, 5.00 [illegible]

[illegible] per quart.

PEARS—[illegible] Bosc, 1.50; [illegible]

PINEAPPLES—[illegible] 3.00@4.00.

HONEYDEWS—[illegible] standard crates, [illegible]

PLUMS—Chile, flat crates, 2.25@2.50.

Midyear Class Graduated at Roosevelt High

Phoebe Overstreet Delivers Valedictory; Dr. Howard Awards Diplomas.

Roosevelt High School's midyear graduating class was awarded diplomas last night at ceremonies for which parents, teachers and friends filled the school auditorium.

Henry I. Quinn, of the Board of Education, was presiding officer. Phoebe Overstreet gave the valedictory, and Dr. A. L. Howard, head of the department of business practice, awarded diplomas.

The invocation was delivered by the Rev. John H. Queally, rector of the Church of the Transfiguration.

Diplomas were awarded to:

ROOSEVELT HIGH SCHOOL.

Natalie Abrahams, Catherine I. Spear, Euna M. Allen, Ethyle Stearman, Frances I. Artley, Elizabeth P. Stein, Sylvia A. Berger, Mary J. Swann, Mary L. Bernheisel, Frances Talbert, Susie F. Bovello, Jane Thoma, Lillian G. Brunner, Nancy L. Tice, Dorothy E. Burnell, Emily M. Torillo, Jacqueline Caswell, Bernice Tucker, Frances E. Chapnek, Mary C. Vagnoni, Bettye Christopher, Betty Wax, Doris Coffey, Mildred E. Whitlow, Sylvia D. Cohen, Betty A. Williams, Jean M. Crawford, Laura B. Wyatt, Alice W. Cripps, Lilyan Zellan, Maryan S. Donn, Harry Ager, Alma L. Dove, Ronald M. Alexander, Ruth H. DuGoff, Edgar L. Allen, Bertha L. Farmer, Carl E. Alsop, Lillian R. Feldman, Alton DeW. Anderson, Shirley A. Feldman, Harold R. Baker, Janet B. Fisher, Charles Bartenstein, Edith Ellen Flora, Nathan Bindeman, Ruth I. Freehafer, Anthony W. Brienza, Shirley C. Friedman, Austin F. Brugnano, Virginia M. Galloway, Lawrence J. Cain, Mildred Gillers, Daniel Cavalier, Alma S. Glockler, Edward Copping, Jr., Gertrude Gorin, Robert H. Davidson, Gloria N. Grau, Robert M. Dixon, Grace B. Hall, Irven Errera, Helen L. Hamblin, Thomas Flanagan, Faith Hamilton, Raymond Garner, Wanda Hausenblas, Samuel Gitelson, Della J. Healey, Willard Givens, Jr., Dorothy F. Heller, Arthur Hagesteary, Miriam Herman, Warren G. Harding, Isabelle Hewlett, Carl W. Hughes, Evelyn Himmighoefer, Vico C. Isola, Helen A. Holland, David S. Johnsen, Edith J. Holmes, Gordon C. Jones, Angela G. Honan, Shelton M. Kasnett, Mary A. Hunt, Franklin H. Kirstein, Genevieve Johnson, William Kleindienst, Dorothy M. Jones, Meredith M. Leaman, Elizabeth Kennedy, Leonard J. Liebman, Margaret F. Kidwell, Robert W. Lowe, Doris V. Kluge, Richard W. McCarty, Martha Koutroukos, Bernard McDonald, E. V. Marinaccio, Robert R. Macy, Catherine Mascetti, W. C. Magathan, Jr., Dorothy L. Maser, Elmer L. Mantz, Emelia J. Mathes, Harold A. Marks, Margaret E. Menze, Henry G. Moffett, Eleanore Miller, James E. Murray, Florence Miller, John P. Murray, Lucille F. Morris, David Noraditsky, Annette D. Myer, Thomas W. Romig, Phoebe C. Overstreet, William C. Rose, Mary C. Pardine, Sydney G. Salus, Myzell E. Pennington, Martin P. Seigel, Margaret L. Phillips, Horace B. Sheahan, Frances M. Rice, Richard C. Stearns, Hellin R. Rombro, William K. Swab, Mary J. Schroell, Harley E. Swenson, Blanche S. Sejen, Lawrence Thurston, Bella Shenk, Joseph Tisinger, Jr., Dorothea M. Shopp, H. Treganowan, Jr., Lily M. Shumate, Norman O. Tucker, Gertrude Simon, Edmund C. Vasvary, Alva L. Smith, William D. Watson, Margaret A. Smith, John H. Wells, Nellie G. Smith.

Contract Bridge

By Mrs. Ely Culbertson

Austrians Outbid the British.

The Austrian team-of-four, winners of the World Championship in Budapest last June, upheld their reputation when they recently journeyed to England for a challenge match of 300 hands. Their point superiority in this match was 10,910. One of the hands that helped roll up this score was the following:

West, dealer.

Both sides vulnerable.

North: ♠ 8 4 3; ♡ A K 10 3; ♢ A 10 7; ♣ J 10 3

West: ♠ Q J 9 7; ♡ Q J 6 4; ♢ 8 4 2; ♣ K 8

East: ♠ 10 6 5; ♡ 9 7 5 2; ♢ Q 9 6 5 3; ♣ 9

South: ♠ A K 2; ♡ 8; ♢ K J; ♣ A Q 8 7 5 4 2

With the English pair playing in North-South position, the bidding went:

West	North	East	South
Pass	1 ♡	Pass	3 ♣
Pass	3 N T	Pass	Pass
Pass			

This was, of course, a pretty bad contract, inasmuch as a grand slam depended only on the position of the club King. The Austrian bidding with the North-South hands was much better, as follows:

West	North	East	South
Pass	1 ♡	Pass	2 ♣
Pass	2 N T	Pass	4 ♣
Pass	5 ♣	Pass	6 ♣
Pass	Pass	Pass	

It is interesting to note that, although South of the English team jumped to three clubs over one heart, he did not get nearly as far as the Austrian who bid only two clubs. Apparently the Britisher was so impressed by the fact that he had given a jump bid that, later, he was afraid to take further action. Whatever his reason, the fact remains that is pass to three notrump was unbelievably bad. Presumably his partner had a fairly balanced hand—witness his failure to rebid the heart suit. With any kind of club support in North's hand, ranging from the King or Jack down to three small, South had much better than even chance to hold his club loss to one trick. That being true, a small slam was obviously an odds on chance. In my opinion, a team that reached seven on the combined hands would deserve much less criticism than another team which reached only game, even though the latter would show a substantial profit over the former, due to the club King being "wrong."

Copyright, 1938, for The Washington Post

Foreign Markets.

By the Associated Press.

London, Jan. 27.—Following the overnight break in Wall Street, quotations were marked down slightly at the opening, but as an anticipated wide decline did not materialize, several speculative sections recovered. The industrial group was depressed and most prices finished below Wednesday's close. German liens were heavy throughout the day and rubbers were in supply. Giltedged securities lost small fractions.

Paris—The bourse closed with a firmer tone after early weakness, although price changes were mixed. Rentes finished 25 centimes down to 65 higher, and Suez Canal lost 175 francs, Pechiney declined 42 francs, Royal Dutch 31, Azote 19 and Kuhlmann was down 12.

Liverpool—Wheat futures declined for a net loss of ½d to ¾d, following easier North American prices and the large weekly Argentine exports. Local buying of cotton futures absorbed light hedge selling and liquidation in the March option. Trading was light and prices closed unchanged to 1 point higher.

Legal Record

DISTRICT COURT.

MOTIONS ASSIGNMENT.

Justice Jennings Bailey Presiding.

Bondurant vs. Bondurant. Attys., Goldstein—Hoage.

Snyder vs. Snyder; rule.

Pelchar vs. Lofstrand. Attys., Halpern—Welch, Daily & Welch.

Poore vs. Poore; rule.

Cassell vs. Howard University. Attys., Baker, Tepper, Marcus—Hayes.

Gibson vs. Gibson; rule.

Vernasi vs. Vernasi. Attys., Bonuso—Minovitz.

Belt vs. Belt; rule.

Hurwitz vs. Hurwitz; rule.

Averill vs. Cardillo. Attys., Jacobson—Krouse, McCabe.

Updike vs. Updike; rule.

Nathan Goodman Co., Inc. vs. Col. Construction Co., Inc., et al. Attys., Harman, Lachs—Lubar.

Feeney vs. Feeney; rule.

Carnell vs. Carnell. Attys., Bernhardt.

Bacon vs. Bacon. Attys., Smith—Conn.

Metro. Edison Co., et al. vs. Ickes et al. Attys., Kremer—Ellison.

Iowa Southern Utilities Co., et al. vs. Ickes et al. Attys., Gordon—Ellison.

DAILY ASSIGNMENT.

Equity Cases.

In re Ben S. Brown. Attys., A. E. Steinem—Edward Rosenblum.

Harrod vs. Evans. Attys., E. C. Dickson, George Hayes—Herman Miller.

Callan vs. Lechter. Attys., Welch, Daily & Welch—W. R. Lichtenberg.

Bilbo vs. Bilbo. Attys., J. I. Peyser, A. W. Jacobson—Rhodes & Richardson.

Indicating Fuse Mfg. Co. vs. Holtzmann. Attys., H. J. Jacobi—L. L. Townsend.

Fanning vs. Hoage et al. Attys., Walter Cahill—Allen Krause, J. E. McCabe.

Gyro Process Co. vs. Coe. Attys., W. K. Kerkam—R. F. Whitehead.

Bowen et al. vs. Coe. Attys., M. G. Clear—R. F. Whitehead.

Brewer vs. Brewer. Attys., M. F. Keogh—Franklin Yasmer.

Beaman vs. Beaman. Attys., A. Yorke—A. Dougherty.

Manuel vs. Manuel. Attys., J. M. Bonuso—R. Neudecker.

Blaisedell vs. Coe. Attys., T. A. Hostetler—Whitehead, F. D. Stephens.

Trammell vs. Trammell. Attys., R. Neudecker—P. L. Delaney.

Dewey vs. Dewey. Attys., O. L. Munter—R. D. Wise.

La Foe vs. D. C. Attys., William Wendell—T. G. Walsh.

Bullock vs. Harris et al. Attys., O. D. Branson—J. F. Wilson.

Vogtlandische vs. Cummings et al. Attys., T. E. Rhodes—H. L. Jones.

Childress vs. Childress. Attys., A. L. Newmyer, L. H. Shapiro—Joseph Rafferty.

McLean vs. Amer. Sec. & Tr. Co. Attys., Irving Geiger—G. B. Craighill.

Storm vs. Storm. Attys., J. M. Boardman—W. W. Dosh.

Gerald vs. Gerald. Attys., H. P. Long—Bowie & Stein.

Ellis vs. Ellis. Attys., H. P. Long—W. W. Dosh.

Astmann vs. Astmann. Attys., R. Neudecker—R. L. Tedrow.

Coleman vs. Coleman. Attys., R. Neudecker—W. Gallagher.

McGee vs. McGee. Attys., A. Lyman, Joseph Lyman—R. Neudecker.

Jacobi vs. Jacobi. Attys., plaintiff in P. P.—F. J. Kelly.

CIRCUIT COURT ONE.

Justice Letts—Lemon, Clerk.

Dora Zimbolist vs. Bernard Danzanski; verdict for plaintiff for $2,500.

Joseph Shapiro vs. Bernard Danzanski; verdict for plaintiff for $150.

Emma Cleckley vs. American Oil Co.; jury sworn and verdict for plaintiff for $1,500.

Emma Cleckley vs. Samuel L. Featherstone; jury sworn and verdict for plaintiff for $1,500.

Laura M. Curtis vs. James F. Curtis; final decree of absolute divorce.

Florence M. Herrell vs. Mary I. Cristarella; plaintiff called and case dismissed; judgment against plaintiff for costs.

John U. Gardiner vs. Harry Wardman; order discharging garnishees.

CIRCUIT COURT TWO.

Justice Proctor—Goff, Clerk.

George B. Faulkner vs. Irene Botts; plaintiff called, case dismissed; judgment against plaintiff for costs.

Lillian B. Winje vs. the New Shoreham Hotel; case passed for settlement.

Joseph L. Toland vs. Aubrey N. Johnson; judgment on verdict against defendant for $4,000.

Lichtenstein vs. Puzrin et al.; motion for new trial overruled; judgment against defendant Puzrin for $1,270, interest at 6 per cent from September 9, 1931, plus 15 per cent attorneys' fees and costs; judgment against plaintiff for costs as to defendant Cohen.

CIRCUIT COURT THREE.

Justice Luhring—Hamilton, Clerk.

Re estate Addie M. Taylor; trial resumed, verdict denying probate to codicil.

Holzbeierlein vs. Holzbeierlein; hearing on petition to determine costs, etc., argued and submitted.

Re estate Magdalena Benchert; hearing on petition for counsel fees.

EQUITY COURT ONE.

Chief Justice Wheat—Dertzbaugh, Clerk.

Naiden vs. Naiden; order discontinuing cause.

Cooper vs. Cooper; hearing, decree limited divorce.

Naiden vs. Naiden; order consolidating; decree for absolute divorce.

Smith vs. Smith; hearing, decree to be signed dismissing bill.

Gregory vs. Gregory; hearing, decree to be signed for plaintiff.

EQUITY COURT THREE.

Justice Gordon—Watts, Clerk.

Ida E. Ewald vs. Michael J. Lane et al.; demurrers heretofore argued and submitted are each sustained as to 3 counts of declaration, 20 days to amend.

Potomac Electric Power Co. vs. Public Utilities Commission et al.; hearing resumed, and concluded, submitted.

Gordon B. Hamilton et al. vs. American Security & Trust Co., trustee, et al.; hearing begun, trustee instructed to pay four bequests.

Archie W. Connor vs. Mae Connor; hearing begun and continued until tomorrow.

Lawsuits.

Virginia Mae Sneldar vs. Potomac Electric Power Co.; damages, $10,000. Attys., McArdle & Boykin.

Mae N. McCluney vs. Freeman B. Slye; damages, $10,000. Atty., Eugenio M. Fonbuena.

Ella J. Brown vs. Clara Chalcovsky, etc.; damages, $10,000. Attys., Michael F. Keogh, Peter G. Chaconas.

Charles S. James vs. Newman N. Heflin, damages, $20,000. Atty., Martin Mendelsohn.

Benjamin O. Royce vs. West Brothers Brick Co., et al.; damages, $50,000. Atty., Harry H. Bettelman.

Josephine L. Brewster vs. A. & W. Root Beer Stores; damages, $15,000. Attys., Walter M. Bastian, Harry H. Bettelman.

Docketed Judgments.

Barber & Ross Co. vs. Campbell African Methodist Episcopal Church, a corporation; judgment Municipal Court $469.80. Attys., Rowan & Price.

Robert E. Coleman vs. Morris Payne; judgment Municipal Court $116.75. Atty., Edmund M. Chaplin.

Mechanics' Liens.

Thomas Somerville Co. vs. Russell A. Eldridge, 1308-12 35th st. nw., $533.33.

M. L. Weiss vs. Roscoe C. Campbell et al., 1206 Hemlock st. nw., $97.

American Reroofing Co., Inc., vs. Joseph P. Morris et al., 2203 Flagler pl. nw., $200.

Same vs. Charles N. Hinton, 7249 Irving st. nw., $160.

F. C. McGrady, etc., vs. A. Stein, 3110 M st. nw., $286.

Same vs. Dorothea E. Francis, 2112 Pa. ave. nw., $183.

Equity Suits.

Daisy A. Moore vs. Joseph E. Moore; limited divorce. Atty., L. P. Walsh.

A. D. Loffler, jr., Inc., vs. Samuel Deckelbaum et al.; judgment creditor's bill. Attys., Paul E. Jamieson, Thomas H. Patterson.

I. Rose Kenney vs. Joseph D. Kenney; limited divorce. Attys., Alvin I. Newmyer, Lewis H. Shapiro.

Mary L. Milligan vs. John D. Milligan; limited divorce. Atty., S. M. Boyd.

Ina A. Hansbrough vs. Clarence R. Hansbrough; maintenance. Atty., John Paul Jones.

Marie R. Lucas vs. Melvin B. Lucas; absolute divorce. Atty., Arthur Callahan.

Raymond F. Garrity vs. D. C. et al.; injunction. Atty., William C. Sullivan.

Group Health Association vs. J. Bach Moore, etc., et al.; declaratory decree. Attys., Horace Russell, Luke E. Keeley, A. Blaine York, E. E. Neuman.

PROBATE PROCEEDINGS.

Chief Justice Alfred A. Wheat Presiding.

Estate of Edward J. Dorn; letters testamentary granted Syble H. Dorn; special bond, $1,000. Attys., Hoehling & Ogilby.

Estate of Katherine Collins; letters of administration granted Mary F. Ihrie; bond, $1,500. Atty., P. E. Jamieson.

Estate of Andrew Powell; letters of administration granted Ineeda Johnson; bond, $1,000. Atty., A. W. Gray.

Estate of Hattie F. Meigs; letters of administration c. t. a. granted Union Trust Co. Attys., Hamilton & Hamilton.

Estate of Alice Perley; will filed dated March 12, 1937.

Estate of Elihu Horn; wills filed dated January 15, 1938, and August 23, 1937.

Estate of Ida P. Kimball; will filed dated August 20, 1927.

Estate of Sue R. Wallace; will filed dated August 4, 1927.

Estate of Annie E. Owens; will filed dated February 12, 1936.

Crash Victim Dies.

Emmitsburg, Md., Jan. 27 (AP).—Injuries suffered in an automobile accident Tuesday today resulted in the death of Miss Cecelia Malloy, 60. Three other persons hurt in the crash are recovering. Miss Malloy suffered a fractured skull and fractures of both arms and legs.

Transfers

Army Orders.

MAJOR.

Robert H. Lord, Inf., Washington, D. C., to Plattsburgh Barracks, N. Y.

CAPTAIN.

Gerald G. Gibbs, C. A. C., Fort Worden, Wash., to Panama Canal Department.

SECOND LIEUTENANT.

Anne G. Slater, nurse, A. N. C., San Francisco, Calif., to home (retired).

Navy Orders.

CAPTAINS.

John S. Abbott, det. as Captain of Yard, Navy Yard, Charleston, S. C., on June 29; to home, relieved all active duty.

John S. Barleon, det. CO, U.S.S. Arkansas, about March 16; to chief of staff and aide, Cdt. 1st Nav. Dist., Boston, Mass.

Harvey Delano, det. CO, U.S.S. Idaho about February 10; to duty as Supervisor of Harbor of New York, N. Y.

Olaf M. Hustvedt, det. Nav. Operations, Navy Dept., in May or June; to command U.S.S. Detroit.

Ralph A. Koch, det. CO, U.S.S. Seattle on June 29; to home, relieved all active duty.

John W. Rankin, det. chief of staff, Cdt. 16th Nav. Dist., in April or May; to cfo. U.S.S. Phoenix and in command when commissioned.

Alexander S. Wadsworth, Ors. January 13 revoked. Det. Nav. Oper. Base, Norfolk, Va., in April; to command U.S.S. Whitney.

Newton H. White, jr., det. Carrier Div. 2, on March 1; to cfo. U.S.S. Enterprise and in command when commissioned.

COMMANDERS.

Virgil C Griffin, jr., det. CO, Nav. Air Sta., Anacostia, D. C., on February 15, to Carrier Div. 2.

Van Leer Kirkman, det. U. S. S. Chicago in May or June, to instn. Nav. War College, Newport, R. I.

Percy K. Robottom, det. 12th Nav. Dist. in June, to home, relieved all active duty.

LIEUTENANT COMMANDERS.

Francis X. McInerney, det. U. S. S. Concord abt. June 1, to staff, Naval Academy, Annapolis, Md.

Louis E. FitzSimons (MC), det. U. S. S. Pensacola; continue trtmt U. S. S. Relief.

Benjamin W. Gaines (MC), det. Nav. Ord. Plant, S. Charleston, W. Va., abt January 18, to Navy Rctg. Sta., Indianapolis, Ind.

LIEUTENANTS.

Lloyd J. S. Aitkens, det. U. S. S. Ramapo abt March 12, to duty as off. in chge., Navy Rctg. Sta., Minneapolis, Minn.

Leon J. Barbot, det. U. S. S. Nokomis abt February 2, to U. S. S. Bushnell.

Charles B. Beasley, det. 9th Nav. Dist. in May, to U. S. S. Dallas as executive officer.

Clayton C. Marcy, det. VS-3 (U. S. S. Saratoga) in January, to U. S. S. Saratoga.

LIEUTENANTS (JUNIOR GRADE).

Lloyd W. Thomas (DC), ors. January 10 to Nav. Trng. Sta. San Diego, Calif., revoked. Det. instn. Nav. Dental School abt February 8, to duty Nav. Dental School, Washington, D. C.

Raymond L. Abrahamson (SC), det. Destroyer Div. 22, continue trtmt Nav. Hosp., San Diego, Calif.

Charles H. Becker, det. Nav. Air Sta., Pensacola, Fla., abt January 8, to U. S. S. New York.

John W. Chittenden, det. Nav. Sta., Guam, to Navy Yard, Puget Sound, Wash.

Nicholas A. Lidstone, det. U. S. S. Gold Star, to 13th Nav. District, Seattle, Wash.

MARINE CORPS.

MAJORS.

William P. Richards, about January 31, 1938, detached MB, NS, Guam, to Dept. of Pacific, San Francisco, Calif.

Franklin S. Gilman, about March 1, 1938, detached MD, U. S. S. Idaho, to duty as inspector-instructor, 15th Battalion, FMCR., Galveston, Tex., with delay in reporting to March 29, 1938.

CAPTAINS.

Harry W. Gamble, AQM, on April 1, 1938, detached Depot of Supplies, San Francisco, Calif., and ordered to his home to retire on June 1, 1938.

Lemuel A. Haslup, On February 1, 1938, detached MB, Norfolk Navy Yard, Portsmouth, Va., and ordered to his home to retire on April 1, 1938.

Samuel S. Yeaton, about Jan. 23, 1938, detached FMF, MCB, San Diego, Calif., relieved from temporary duty with Second Mar. Brig., Shanghai, China, and ordered to duty at MB, Puget Sound Navy Yard, Bremerton, Wash., via S. S. President Jefferson, sailing Yokohama, Japan, February 4, 1938, due Seattle February 16.

Thomas M. Ryan, on January 21, 1938, detached FMF, MCB, San Diego, Calif., relieved temporary duty Second Marine Brig., Shanghai, China, to MB, NS, Olongapo, P. I.

LIEUTENANTS.

Marion A. Fawcett, Orders to MB, Quantico, modified, to MD, NP, Navy Yard, Portsmouth, N. H., with delay in reporting to February 7, 1938.

Harold I. Larson, about February 10, 1938, detached NAS, Pensacola, Fla., to Aircraft One, 1st Marine Brig., FMF, MB, Quantico, Va., with delay of 30 days in reporting.

SECOND LIEUTENANT.

Lawrence H. McCulley, about February 10, 1938, detached NAS, Pensacola, Fla., to Aircraft One, 1st Marine Brig., FMF, MB, Quantico, Va., with delay of 30 days in reporting.

The Weather

Weather Conditions.

U. S. Dept. of Agriculture, Weather Bureau, Washington, Thursday, Jan. 27, 7:30 p. m.

Forecast for the District of Columbia—Fair and continued cold Friday; Saturday cloudy and warmer, light snow or rain Saturday afternoon or night; gentle northwest or north winds Friday, becoming southeast and increasing by Saturday.

For Maryland and Virginia—Fair and continued cold Friday; Saturday cloudy and warmer, followed by light rain on the coast and light snow or rain in the interior Saturday afternoon or night.

Conditions.

The northeastern disturbance has reached Greenland, Angmagsalik, 28.66 inches, and a broad trough extends thence southwestward to the vicinity of Bermuda. Another disturbance that extends from Montana to northern Hudson Bay is moving southeastward, Chesterfield Inlet, District of Keewatin, 29.56 inches, and Quappelle, Saskatchewan, 29.78 inches. Pressure is relatively low and falling rapidly over British Columbia and the Pacific States, Estevan, B. C., 29.88 inches. High pressure prevails over all other sections with centers as follows: Aklavik, District of Mackenzie, 30.92 inches; Salmon, Idaho, 30.50 inches; Des Moines, Iowa, and Keg River, Alberta, 30.44 inches; Merida, Yucatan, 30.38 inches, and S. S. Raby Castle, 30.36 inches. Generally fair weather has prevailed except for rain along the North Pacific Coast and light snow in the lake region, the upper Ohio Valley and the Appalachian region. The weather remains quite cold over the eastern half of the United States, but there has been a reaction to higher temperature in the West Gulf States, the Rocky Mountain region, and portions of the Plains States. Colder weather is again overspreading Alberta.

Local Weather Report.

Temperature—Midnight, 23; 2 a. m., 22; 4 a. m., 20; 6 a. m., 19; 8 a. m., 19; 10 a. m., 22; 12 noon, 24; 2 p. m., 25; 4 p. m., 25; 6 p. m., 24; 8 p. m., 23; 10 p. m., 21. Highest, 27. Lowest, 19.

Relative humidity—7:30 a. m., 49; 1:30 p. m., 38; 7:30 p. m., 43. Rainfall (7:30 p. m. to 7:30 p. m.), none. Hours of sunshine, 5.6. Per cent of possible sunshine, 55.

Departures From Normal.

Accumulated excess of temperature since January 1, 1938, 61 degrees.

Accumulated deficiency of precipitation since January 1, 1938, .58 inch.

Temperatures and Precipitation.

Temperatures and precipitation in other cities for 24 hours ended Thursday 7:30 p. m.

	High. Thurs.	Lowest Wed. night	Thurs. 7:30 p. m.	Rainfall.
Washington, D. C.	27	19	23	....
Asheville, N. C.	22	10	18	....
Atlanta, Ga.	30	18	28	....
Atlantic City, N. J.	30	20	24	....
Baltimore, Md.	38	20	24	....
Birmingham, Ala.	36	30	30	....
Bismarck, N. Dak.	12	—14	12	....
Boston, Mass.	26	18	22	....
Buffalo, N. Y.	14	10	12	0.03
Cheyenne, Wyo.	52	22	40	....
Chicago, Ill.	16	8	10	....
Cincinnati, Ohio	20	8	16	0.01
Cleveland, Ohio	18	12	16	0.05
Dallas, Tex.	60	34	54	....
Davenport, Iowa	12	6	8	....
Denver, Colo.	62	30	54	....
Des Moines, Iowa	12	6	12	....
Detroit, Mich.	18	10	10	0.01
Duluth, Minn.	2	—18	—4	....
El Paso, Tex.	58	28	56	....
Galveston, Tex.	66	44	62	....
Helena, Mont.	38	28	36	....
Huron, S. Dak.	4	—18	4	....
Indianapolis, Ind.	16	6	16	....
Jacksonville, Fla.	46	28	42	....
Kansas City, Mo.	26	20	24	....
Little Rock, Ark.	34	20	34	....
Los Angeles, Calif.	74	58	70	....
Louisville, Ky.	22	8	18	....
Marquette, Mich.	8	6	4	0.05
Memphis, Tenn.	32	22	30	....
Miami, Fla.	62	48	56	....
Mpls.-St. P., Minn.	2	—12	0	....
Mobile, Ala.	46	28	42	....
New Orleans, La.	56	34	48	....
New York, N. Y.	38	18	22	....
North Platte, Nebr.	38	24	34	....
Omaha, Nebr.	18	8	16	....
Philadelphia, Pa.	26	20	24	....
Phoenix, Ariz.	74	44	72	....
Pittsburgh, Pa.	18	8	14	0.01
Portland, Me.	28	18	20	....
Portland, Oreg.	46	36	48	....
Rapid City, S. Dak.	30	20	26	....
Salt Lake City, Utah	46	20	40	....
St. Louis, Mo.	22	14	22	....
San Antonio, Tex.	68	40	64	....
San Diego, Calif.	74	50	70	....
San Francisco, Calif.	62	48	60	....
Santa Fe, N. Mex.	52	22	48	....
Savannah, Ga.	42	26	36	....
Seattle, Wash.	50	38	46	....
Springfield, Ill.	20	8	14	....
Tampa, Fla.	54	36	46	0.04
Vicksburg, Miss.	40	26	38	....

Vital Statistics

Deaths.

Emma J. Newhouser, 83, 616 E. Capitol.

Clayonia B. Vogel, 82, 3714 Ingomar st. nw.

Anna Wertenbuch, 82, 517 Buchanan st. nw.

Frank Sharpless, 80, 601 Nicholson st. nw.

Hamilton L. Linithicum, 70, 717 K st. ne.

Olaf Christenson, 69, Gallinger Hospl.

Jacon Willy, 57, National Museum.

Catherine C. Lambert, 52, 1311 S. Capitol.

George O. Winston, 51, 3434 34th st. nw.

Edward J. Wiley, jr., 47, Gallinger Hosp.

John A. Nessensohn, 38, Emergency Hospl.

Francis J. McCann, 33, Sibley Hospl.

Orville Pennington, 26, Gallinger Hospl.

Frederick A. Snell, 2 mos., 5912 9th st. nw.

Roberta Massie, 82, 611 Gresham pl. nw.

James P. Whipple, 69, 806 24th st. nw.

Annie Dorsey, 65, Gallinger Hospl.

Katie B. Robinson, 53, 323½ D st. se.

Mary Quenah, 50, Gallinger Hospl.

Rosa Gresham, 43, 1822 4th st. nw.

John D. Roseboro, 42, 641 3rd st. ne.

Rachael B. Page, 39, 1013 T st. nw.

Ophelia Johnson, 12, Georgetown Hospl.

Aleine Little, 11 mos., Gallinger Hospl.

Births.

Leon and Ann Braunstein, boy.

George and Georgie Shaw, boy.

Orland and Marjorie Harsha, girl.

Nelson and Mary Alexander, girl.

Edwin and Margaret Woods, girl.

Herman and Lillian Stern, boy.

Leroy and Martha Day, boy.

Walter and Hilda Dryer, boy.

Melvin and Nancy Hannum, boy.

Ralph and Gretchen Zimmerman, girl.

Raymond and Louise Henretty, girl.

Frank and Frances Crummitt, girl.

Anthony and Ramona DeVote, girl.

Lawrence and Esther Cox, girl.

Lawrence and Agnes Heller, boy.

Billingsly and Lillia Pogue, boy.

Charles and Helen Berlin, girl.

Joseph and Mary Gahan, girl.

Charles and Ruth Hampton, boy.

Edward and Yetta Silverman, boy.

Robert and Elizabeth East, boy.

James and Mildred Warring, boy.

Chris and Martina Taipianitis, boy.

Hamilton and Marion Vreeland, jr., girl.

Herman and Cecelia Kaiser, girl.

David and Dora Allen, girl.

Ernest and Catherine Stewart, girl.

Eddie and Ethel Gross, girl.

Louis and Gladys Curtis, boy.

Robert and Louise McDaniels, boy.

Alfred and Ethel Harriston, boy.

Edward and Maudene Jackson, girl.

Charles and Laura Harris, girl.

James and Gretna Turner, girl.

Morris and Anna Jackson, girl.

Prince and Thelma Burt, boy.

Curtis and Catherine Wheeler, boy.

Darneal and Helen Johnson, boy.

Rufus and Naomi Mitchell, girl.

Oliver and Viola Jones, girl.

Luther and Maud Owens, boy.

Licensed to Marry.

Paul Dulliver Wilbur, 35, 3426 Sixteenth street northwest, and Martha Virginia Hamilton, 26, 1512 Park road northwest. The Rev. Noble C. Powell.

Charles Bawsel, 56, 37 Bates street northwest, and Elizabeth K. Williams, 41, 212-A Bates streets northwest. The Rev. Louis P. Ott.

Frederick Johnson, 32, 907 O street northwest, and Muriel Price, 23, 1201 Q street northwest. The Rev. J. L. Henry.

Cedric Benedict Jessup, 22, 4310 Sheriff road northeast, and Theresa Wilhelmina Green, 19, 4621 Gault street northeast. The Rev. M. L. Gumbleton.

Thomas Alexander Brock, 30, 1532 Swann street northwest, and Edna Mae Minor, 18, 1436 Florida avenue northwest. The Rev. Robert Anderson.

Robert Sylvester Newman, 23, Landover, Md., and Elnora C. Robinson, 21, 566 Twenty-third street northeast. The Rev. Alexis St. Onge.

William Abney, 21, 424 I street northwest, and Roselle Kimble, 19, same address. The Rev. Sylvester Moss.

Eugene Flowers, 27, 1841½ Fourteenth street northwest, and Cathrine Moore, 26, 1010 Fairmont street northwest. The Rev. E. C. Smith.

Roy Franklin Patty Brown, 23, 643 Third street northeast, and Carrie Mae Gilmore, 20, 6317 Woodridge place, Chevy Chase. The Rev. Nelson L. Miller.

John Christian Beck, 38, Harrisburg, Pa., and Henrietta Lois Wickey, 36, Middletown, Pa. The Rev. N. J. Gould Wickey.

Edward Young, 20, Silver Spring, Md., and Marie Banks, 19, 4227 Eads street northeast. The Rev. C. F. Felder.

Baltimore Grain Prices.

Baltimore, Jan. 27.—FLOUR—Receipts, 1,848 barrels; market easier. (98-pound new cotton sack bags.) Winter patent, 4.95@5.15; winter straight, 4.45@4.70; spring patent, 6.15@6 40; spring straight, 5.90@6.10; hard winter patent, 5.60@5.80; hard winter straight, 5.40@5.65; rye flour, dark to white, 4.10@5.00.

WHEAT—No receipts, shipments from elevators, 11,640 bushels; stock in elevators, 1,248,750 bushels. Closing prices: No. 2, red winter, garlicky, spot, domestic, 99¾; January, 99¾.

CORN—Receipts, 205,722 bushels by car; shipments from elevators, 150,000 bushels; stock in elevators, 711,589 bushels. No. 2, yellow, 68@70.

OATS—Receipts, 4,025 bushels by car; shipments from elevators, 210 bushels; stock in elevators, 21,206 bushels; No. 2, white oats, 43@46; Pacific Coast white oats, 71. Note—On all sizes of oats to the local trade, except to those on track, there is an additional charge of 1½ cents per bushel for storage and elevation, which is paid by the buyer.

RYE—Receipts, 14,829 bushels by car. No shipments from elevators; stock in elevators, 88,975 bushels.

HAY — No receipts; general market steady; for good timothy, clover and mixed grades of hay prices are 12.00@15.00 per ton; the poorer grades are hard to sell and the market is irregular on all grades below No. 3.

STRAW—No receipts; market steady; wheat straw, No. 1, per ton, 9.00; standard, 9.00.

MILLFEED—Receipts, 16 tons by car; market steady for spot bran and middling; spring bran, per ton, 100-pound sacks, 30.00@31.00; standard middling, 30.00@31.00.

BARLEY—No receipts or shipments from elevators; stock in elevators, 1,384 bushels.

Reserve Director Named.

By the Associated Press.

The Federal Reserve Board appointed W. D. Cochran, of Iron Mountain, Mich., a director of the Minneapolis Federal Reserve Bank yesterday. His term will expire December 31, 1940.

DIED.

BATES, CHARLES PRESCOTT. On Thursday, January 27, 1938, at his residence, 2130 North Monroe st., Arlington, Va., CHARLES PRESCOTT BATES, the beloved husband of Edith Hannah Bates. Notice of funeral hereafter.

BAUM, GEORGE LAFAYETTE. On Thursday, January 27, 1938, at the residence of his son, 809 Longfellow st. nw., GEORGE LAFAYETTE BAUM, beloved husband of the late Dona Ann Baum and father of Clair E. and Walston A. Baum, Mrs. Cora Twiford, John C. Baum, Mrs. Robanna Henderson and Thomas N. Baum. Funeral services and interment will take place at Kitty Hawk, N. C., on Saturday, January 29.

BROWN, CHARLES RUSSELL. On Wednesday, January 26, 1938, at his residence in Vienna, Va., CHARLES RUSSELL BROWN, beloved husband of Lillie Brown and father of George R. Brown, Charles R. Brown, jr., and Mrs. Edith Hansbrough. Body resting at the Money & King funeral parlors, Vienna, Va. Funeral services will be held at Mount Salvation Baptist Church, Halls Hill, Va., on Saturday, January 29, at 2 p. m.

BURTON, BASIL L. On Wednesday, January 26, 1938, at 9:15 a. m., at the residence of his daughter, 510 I st. nw., BASIL L. BURTON, beloved husband of the late Anna M. Burton and loving father of Charles L. Burton, Mrs. Marie Clagett, Mrs. Ruth Birchett and Mrs. Florence Bennett. Funeral from above residence on Saturday, January 29, at 2 p. m. Interment Glenwood Cemetery. Relatives and friends invited.

CHRISTENSEN, OLAF. On Wednesday, January 26, 1938, OLAF CHRISTENSEN. Funeral services at the W. W. Chambers Co. Southeast funeral home, 517 11th st. se., on Friday, January 28, at 11 a. m. Relatives and friends invited. Interment Washington Memorial Park Cemetery.

CURTIS, Capt. HARRY H. Suddenly, on Thursday, January 27, 1938, at the Munitions Building, 19th st. and Constitution ave. nw., Capt. HARRY H. CURTIS, U. S. A. (retired), of 240 Peabody st. nw., beloved husband of Ida H. Curtis. Remains resting at the S. H. Hines Co. funeral home, 2901 14th st. nw. Notice of funeral later.

DURANT, LOUISIANA. On Thursday, January 27, 1938, at her residence, the Farnsboro Apartment, LOUISIANA DURANT, sister of Thomas Durant. Body resting at Gawler's chapel, 1756 Pa. ave. nw., where services will be held on Saturday, January 29, at 1:30 p. m. Interment Oak Hill Cemetery.

GLASSIE, HENRY HAYWOOD. On Wednesday, January 26, 1938, at Garfield Hospital, HENRY HAYWOOD GLASSIE, husband of Gertrude Caffery Glassie. Services at his late residence, 117 West Bradley lane, Chevy Chase, Md., on Friday, January 28, at 3 p. m. Interment Rock Creek Cemetery.

GRAVES, LANDONIA DUTTON. On Thursday, January 27, at 4:53 a. m., LANDONIA DUTTON GRAVES, beloved wife of the late Rev. A. W. Graves, mother of Mrs. Jessamine Graves Charles, Washington, D. C., and Mrs. Walter Dodd, Colonial Beach, Va., and dearly beloved grandmother of Carroll Dodd and Jessalyne Charles. Services at the S. H. Hines Co. funeral home, 2901 14th st. nw., on Saturday, January 29, at 9:30 a. m. Interment Good Hope Baptist Church Cemetery, Charles County, Md.

DIED.

HOFFMAN, ADAM J. On Tuesday, January 25, 1938, at Miami, Fla., ADAM J. HOFFMAN, beloved husband of the late Helena M. Hoffman, father of Mrs. Sophia M. Dampier, of 3310 18th st. ne., and Mrs. Bettie M. Blumer, of Arlington, Va. He also is survived by one sister and one brother. Funeral from the residence of his daughter, 3310 18th st. ne., on Saturday, January 29, at 2 p. m. Relatives and friends are invited. Interment Congressional Cemetery. Services by the W. W. Chambers Co.

JONES, RICHARD J. Entered into rest on Thursday, January 27, 1938, after a long illness, RICHARD J. JONES, beloved husband of Emily T. Jones and father of P. Craig Jones. Remains resting at his late residence, 644 A street se. Funeral from Ingram Congregational Church, Saturday, January 29, at 2 p. m. Interment Glenwood Cemetery.

KEITHLEY, JOSEPHINE. Suddenly, on Tuesday, January 25, 1938, at 8 a. m., at her residence, 628 North Carolina ave. se., JOSEPHINE KEITHLEY, wife of the late William A. Keithley, beloved mother of Mrs. Eva Catania, John A. Keithley, Howard W. Keithley, Mrs. Rose Thompson and Miss Olive Keithley. She also is survived by five grandchildren. Body resting at her late residence. Funeral services at H. M. Padgett's funeral home, 131 11th st. se., Friday, January 28, at 11 a. m. Relatives and friends invited. Interment Congressional Cemetery.

LEE, KATE VIRGINIA. On Wednesday, January 26, 1938, KATE VIRGINIA LEE, beloved aunt of Mrs. Carrie V. Johnson. Funeral services at the W. W. Chambers Co. Southeast funeral home, 517 11th st. se., on Friday, January 28, at 1 p. m. Relatives and friends are invited. Interment in Centerville, Va.

LINTHICUM, HAMILTON S. On Wednesday, January 26, 1938, HAMILTON S. LINTHICUM, son of the late Hamilton S. and Sophronia Linthicum. Funeral from his late residence, 717 K st. ne., on Saturday, January 29, at 11 a. m. Relatives and friends invited. Interment Rock Creek Cemetery.

McCANN, FRANCIS J. On Wednesday, January 26, 1938, at Sibley Hospital, FRANCIS J. McCANN, beloved son of Katherine and the late Michael J. McCann, in the thirty-fourth year of his age. Funeral from his residence, 941 E st. sw., on Saturday, January 29, at 8:30 a. m. High requiem mass at St. Dominic's Church at 9 a. m. Relatives and friends are invited. Interment Cedar Hill Cemetery. Members of the Holy Name Society please take notice. Arrangements by P. A. Taltavull.

MULLICAN, ELIZABETH JANE. On Wednesday, January 26, 1938, at her home, Layhill, Md., ELIZABETH JANE MULLICAN, beloved wife of Walter Mullican. Remains resting at the Colonial funeral home of William Reuben Pumphrey, Rockville, Md. Funeral services at the M. E. Church South, Layhill, Md., Friday, January 28, at 2 p. m. Interment church cemetery.

NEWHOUSER, EMMA JANE. On Wednesday, January 26, 1938, at her residence, 616 East Capitol st., EMMA JANE NEWHOUSER, beloved wife of the late Charles W. Newhouser. Funeral services at Hysong's parlors, 1300 N st. nw., on Saturday, January 29, at 2:30 p. m. Relatives and friends invited to attend. Interment Rock Creek Cemetery.

NESENSOHN, JOHN A. On Wednesday, January 26, 1938, at Emergency Hospital JOHN A. NESENSOHN, the beloved husband of Mary Nesensohn and father of Alice M. and John A. Nesensohn, jr., and son of Mrs. Mary Donnelly and brother of Carl B. Nesensohn, of Long Island, N. Y. Funeral from the W. W. Chambers Co. funeral home, 1400 Chapin st. nw., on Saturday, January 29, at 9:30 a. m.; thence to St. Martin's Catholic Church, North Capitol and T sts. nw., where mass will be offered at 10 a. m. for the repose of his soul. Relatives and friends invited. Interment Cedar Hill Cemetery.

PORTERFIELD, ANNIE MAY. On Thursday, January 27, 1938, at the residence of her daughter, Mrs. Jessie M. Blandford, 4501 12th st. ne., ANNIE MAY PORTERFIELD. Services will be held at Gawler's chapel, 1750 Pa. ave. nw., on Friday, January 28, at 4 p. m. Interment McMechen, W. Va.

REILEY, IRENE M. On Thursday, January 27, 1938, at Homeopathic Hospital, IRENE M. REILEY, of 321 B st. se., beloved wife of Luther W. Reiley and mother of John H. Williams, Joseph Williams and W. M. Williams, Sadie S. Crown, Hubert S. Reiley, Savilla M. Ellis, Virginia M. Minot and Robert R. Reiley. Remains resting at the W. W. Chambers Co. Southeast funeral home, 517 11th st. se. Funeral services at the Church of the Brethren, 4th st. and North Carolina ave. se., on Saturday, January 29, at 2:30 p. m. Relatives and friends invited. Interment Congressional Cemetery.

RUBIN, ABRAHAM. Suddenly, on Thursday, January 27, 1938, ABRAHAM RUBIN, aged 30 years, beloved son of Nathan and Ida Rubin and brother of Henry Rubin. Funeral from the chapel of Bernard Danzansky, 3501 14th st. nw., on Friday, January 28, at 2 p. m. Interment Adas Israel Cemetery.

SHINN, ANNA M. On Thursday, January 27, 1938, at her residence, 1302 Floral st. nw., ANNA M. SHINN, beloved wife of the late Charles M. Shinn. Funeral services from her late residence, on Saturday, January 29, at 2 p. m. Interment Cedar Hill Cemetery.

SMITH, CORINNE BARRETT. On Thursday, January 27, 1938, at Walter Reed General Hospital, CORINNE BARRETT SMITH, beloved wife of the late Brig. Gen. George Rodney Smith. Remains resting at the funeral home of Almus R. Speare, 3200 Rhode Island ave. ne. Funeral services will be conducted in the Fort Myer Chapel on Saturday, January 29, at 11 a. m. Interment Arlington National Cemetery.

SMITH, ADA REBECCA. On Wednesday, January 26, 1938, at Sibley Memorial Hospital, ADA REBECCA SMITH (nee Ellis), beloved wife of William F. Smith and mother of Mrs. Mary R. Cole and Bernard Phillip Smith; aged fifty-seven years. Remains resting at her late residence, 1828 Ontario pl. nw., until Saturday, January 29, at 10:30 a. m., thence to St. James' Episcopal Church, on Eighth st. ne., between B and C, where services will be held at 11 a. m. Relatives and friends are invited. Interment Cedar Hill Cemetery. (Southern Maryland papers please copy.)

STENNER, ROBERT E. On Tuesday, January 25, 1938, at Miami, Fla., ROBERT E. STENNER, beloved father of Mrs. Helen I. Hawke, of Detroit, Mich., and Mrs. Florence C. Keck, aged 71 years. Remains resting at the Lee's funeral home, 4th st. and Massachusetts ave. ne., where services will be held on Saturday, January 29, at 2 p. m. Relatives and friends are invited. Interment Cedar Hill Cemetery.

STEWART, GEORGIA. On Tuesday, January 25, 1938, GEORGIA STEWART, wife of the late George Stewart, mother of Mrs. Helen Hoffman, Mrs. Bertha Edinger, Mrs. Dorothy Harris, George, Albert, Irving, James, Herbert and Mary Stewart. Funeral services at the residence of her daughter, 1220 Morse st. ne., on Friday, January 28, at 8:30 a. m.; thence to Holy Name Catholic Church, where mass will be offered at 9 a. m. for the repose of her soul. Relatives and friends invited. Interment Cedar Hill Cemetery. Services by W. W. Chambers Southeast funeral home.

TUCKER, MILDRED M. On Tuesday, January 25, 1938, MILDRED M. TUCKER (nee Jones), beloved wife of Verne I. Tucker. Funeral from the chapel of P. A. Taltavull, 436 Seventh st. sw., on Friday, January 28, at 1 p. m. Relatives and friends are invited. Interment Falmouth, Va.

WENK, EVERETT. On Wednesday, January 26, 1938, at Sibley Hospital EVERETT WENK, beloved son of John W. and Bertie I. Wenk (nee Richards) and brother of Myrtle Wenk, of 22 Seaton pl. nw. Funeral from the above residence on Saturday, January 29, at 10:30 a. m. Services at the Douglas Memorial Church, Eleventh and H sts. ne., at 11 a. m. Interment Fort Lincoln Cemetery. Relatives and friends invited.

WOODWARD, LAURA VIRGINIA. On Thursday, January 27, 1938, at her residence, 518 6th st. ne., LAURA VIRGINIA WOODWARD, widow of Columbus O. Woodward and mother of Walter Woodward, Mrs. Garnette A. Duncan and Mrs. Jesse Diane. Services at the S. H. Hines Co. funeral home, 2901 14th st. nw., on Saturday, January 29, at 10:30 a. m. Relatives and friends are invited. Interment Arlington National Cemetery.

WYVILL, CARRIE JEANNETTE. On Thursday, January 27, 1938, CARRIE JEANNETTE WYVILL, of Upper Marlboro, Md., beloved wife of Charles Wyvill and daughter of Mr. and Mrs. Richard Stallings and sister of Lucile Vance and Blair Stallings. Remains resting at Ritchie Bros. funeral home, Upper Marlboro, Md. Requiem mass at St. Mary's Church on Saturday, January 29, at 10 a. m. Interment Mount Carmel Cemetery.

FUNERAL DESIGNS

GEO. C. SHAFFER 900 14TH ST. N.W. Phone: NA. 0106
Expressive Floral Tributes
Moderate prices. Open Eve. & Sun.

GUDE BROS. CO., Florists
1212 F STREET. NAtional 4276.

FUNERAL DIRECTORS

FRANK GEIER'S SONS CO.,
1113 SEVENTH ST. N.W. Telephone
Modern Chapel. NATIONAL 2473

JAMES T. RYAN,
317 Pa. Ave. S.E. ATlantic 1700.

J. WILLIAM LEE'S SONS CO.
FUNERAL DIRECTORS
CREMATORIUM
4th and Mass. Ave. N.E LI. 5200.

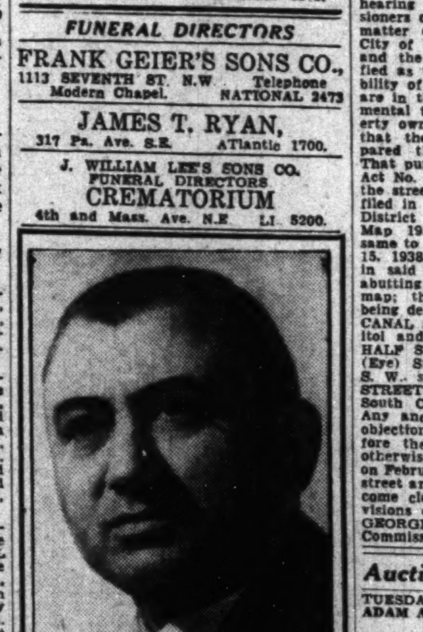

W. W. CHAMBERS
ONE OF
THE LARGEST UNDERTAKERS IN THE WORLD

In the last 15 years, I have buried more people per population than any other large city undertaker in the world. When Chambers is your undertaker you have the biggest and best equipped in the city. There are others like everything else, and very good ones, too, but if you don't know exactly whose advice to take, use your own! It's better to be safe than sorry. Call

Chambers

3 FUNERAL HOMES
1400 Chapin St. N.W. Call COlumbia 0432
317 11th St. S.E. Call ATlantic 6700
918 Cleveland Ave., Hyattsville, Md. Call Greenwood 1231

The Washington Post

CLASSIFIED ADVERTISING LOCAL RATES

For Washington and Points Within 50 Miles of the District of Columbia

The following rates are for consecutive insertions:

1 time ....19c per line.
3 times ....18c per line
7 times ....15c per line.
15 times ....13c per line

The one-time rate applies on skip ads or irregular insertions.

OUT-OF-TOWN RATES

Ads from points more than 50 miles from the District of Columbia are: 1 time, 21c per line; 3 times, 20c per line; 7 times, within 30 days, 17c per line.

When computing the cost of an ad kindly estimate 5½ average words to a line.

Rates for special classification and yearly contracts furnished upon request.

The Washington Post reserves the right to edit, revise or reject any classified advertising.

Misclassification of ads not permitted.

The Washington Post will not be responsible for more than one incorrect insertion on any order.

Kill Orders or Corrections before insertions (excepting Death Notices) cannot be made unless ordered before 8 p. m. daily or 4 p. m. Saturday for Sunday.

The Washington Post strives at all times to prevent insertion of fraudulent or misleading advertisements.

Information concerning any ad that proves misleading or fraudulent will be appreciated.

Phone NATIONAL 4200
Ask For An Ad-Writer

THESE DRUG STORES WILL TAKE YOUR WANT AD. DAY AND NIGHT
Whittlesey's Drug Store, 3527 Connecticut Ave
Suter's Drug Store, 1841 Columbia Road
Park View Pharmacy, Georgia Ave. and Park Road
O'Donnell's Drug Store, Wisconsin Ave. and P St
The Jolson Pharmacy Inc, 6000 First St. N W
The Chevy Chase Pharmacy, 5510 Connecticut Ave.
Alaska Ave. Pharmacy, 7806 Alaska Ave.
Paul's Drug Store, 901 Fourth St. S.W

Official Notices

COMMISSIONERS OF THE DISTRICT OF Columbia, January 14, 1938. A public hearing having been held by the Commissioners of the District of Columbia in the matter of closing certain streets in the City of Washington, District of Columbia, and the said Commissioners being satisfied as to the equity, justice and advisability of said closings, and that the same are in the public interests and not detrimental to the interests of abutting property owners, NOTICE IS HEREBY GIVEN that the said Commissioners have prepared the following order: "ORDERED That pursuant to the provisions of Public Act No. 307, approved December 15, 1932, the street area as shown in green on plat filed in the office of the Surveyor of the District of Columbia and numbered as Map 1959, is hereby ordered CLOSED, same to take effect on and after February 15, 1938, the title to the land comprised in said area so closed to revert to the abutting property owners, as shown on said map; the streets hereby ordered closed being described as follows: Closing part of CANAL STREET, S. W., from South Capitol and G Streets to O Street; closing HALF STREET, S. W., between H and I (Eye) Streets; closing SECOND STREET, S. W., south of N Street; closing I (Eye) STREET and part of H STREET between South Capitol and Half Streets, S. W." Any and all parties interested must file objections to said closings in writing before the effective date of above order; otherwise said order shall become effective on February 15, 1938, as aforesaid, and said street area shall on and after said date become closed in accordance with the provisions of said Act. MELVIN C. HAZEN, GEORGE E. ALLEN, DAN I. SULTAN, Commissioners, D. C. ja14: 14 to ex. S

Auction Sales

TUESDAY, FEBRUARY 1, 1938—
ADAM A. WESCHLER & SON, Auctioneers
915 E Street N.W.

TRUSTEES' SALE OF RESTAURANT AND BAR FURNISHINGS AND EQUIPMENT

By virtue of a chattel deed of trust filed November 18, 1937, as instrument No. 35164 among the records of the Recorder of Deeds, D. C., and at the request of the party secured thereby, the undersigned trustees will sell by public auction, at 2106 18th St. N.W., TUESDAY, FEBRUARY 1, 1938, AT TEN O'CLOCK A. M., bar-counter, back bar, beer dispenser, booths, cash register, coffee urn and stand, grease trap, sterilizer, ventilating and exhaust fan, kitchen equipment, etc.

TERMS: Cash.

JAMES C. SOLLENBERGER,
THOMAS MUTCHLER,
Trustees.

P—ja28,29,31

THOS. J. OWEN & SON, Auctioneers
1431 Eye Street, Northwest.

TRUSTEES' SALE OF VALUABLE TWO-STORY BRICK DWELLING KNOWN AS PREMISES 1449 FLORIDA AVENUE NORTHWEST.

By virtue of a certain deed of trust duly recorded, in Liber No. 6366, Folio 103 et seq., of the land records of the District of Columbia, and at the request of the party secured thereby, the undersigned trustees will sell, at public autcion in front of the premises, on MONDAY, THE SEVENTH DAY OF FEBRUARY A.D. 1938, AT THREE-THIRTY O'CLOCK P. M., the following-described land and premises, situate in the District of Columbia, and designated as and being lot 211 in Sanner's subdivision of lots in South Grounds of Columbia College, as per plat recorded in Liber 48 at folio 91 of the Records of the Office of the Surveyor for the District of Columbia, and now known as Lot 211 in Square 2660.

TERMS: Sold subject to a prior deed of trust for $3,750.00, further particulars of which will be announced at time of sale; the purchase price above said trust to be paid in cash. A deposit of $300.00 required. Conveyancing, recording, etc., at purchaser's cost. Terms to be complied with within thirty days, otherwise deposit forfeited and the property may be advertised and resold at the discretion of the trustees.

PERCY H. RUSSELL,
GEORGE L. BUNNELL,
Trustees.

Jan.26,28,31,Feb.2,4,7.

APPLE MARY

By Martha Orr

Legal Notices

David A. Pine, Acting United States Attorney; Carl McFarland, Assistant Attorney General; Henry H. Glessie, Special Assistant to the Attorney General; Alex. H. Bell, Jr., Special Assistant to the Attorney General. IN THE DISTRICT COURT OF THE UNITED STATES FOR THE DISTRICT OF COLUMBIA. In the matter of the acquisition of parts of the tracts of land called "Pasture" and "Gleanings," also known as "Oxen" or "Agincourt Farm," now know for taxation as part of Parcel 245/7, described in accordance with a plat of computation recorded in Survey Book 127 at page 149 of the records of the Office of the Surveyor of the District of Columbia; parts of Lots 2, 3, 4, 7, 8, 9, 10, 11, 12, 13, 14 15 and all of Lots 16, 17, 18 and 19 in Block 11 of Charles G. Taylor's Subdivision now known as "Washington Highlands" as per plat recorded in Liber County 18 folio 23 of said Surveyor's Office Records; also part of Lot 22 in Singleton L. Cooper and Mary J. Cooper's Combination of Lots in Block 11, "Washington Highlands," as per plat recorded in Liber 39 folio 61 of said Surveyor's Office Records; all of said lots being situate within the square now designated Square East of Square 6169, all in the District of Columbia. Filed Jan. 25, 1938. Charles E. Stewart, Clerk, District Court. Docket No. 2527. Order of citation. Upon consideration of the petition of the United States of America filed herein on the 25th day of January, 1938, by David A. Pine, Acting United States Attorney for the District of Columbia, acting under the instructions of the Attorney General of the United States upon the request of the National Capital Park and Planning Commission, seeking the condemnation of the following described lands in the District of Columbia: Parcel I. Parts of the tracts of land called "Pasture" and "Gleanings" also known as "Oxen" or "Agincourt Farm" described in accordance with the plat of computation recorded in Survey Book 127 at page 149 of the Records of the Office of the Surveyor of the District of Columbia (hereinafter called the Surveyor) as follows: Beginning at the intersection of the easterly line of the subdivision known as "Hungerford's Addition to Washington Highlands" as shown on the plat recorded in Liber County 21 folio 11 of said Surveyor's Office Records with the southwesterly line of Lot 22 in Square East of Square 6169 in the subdivision called "Washington Highlands" as per plat recorded in Liber County 18 folio 23 of said Surveyor's Office Records and running thence along said easterly line and a prolongation thereof the five following courses and distances: (1) south 30° 29' west 105.02 feet; (2) south 22° 55' 30" west 99 feet; (3) south 18° 15' west 132 feet; (4) south 15° 15' east 132 feet; (5) south 6° west 159.68 feet; thence east 138.50 feet to the center line of a proposed street 90 feet wide as shown on the Plan for the Permament System of Highways for the District of Columbia; thence north along said center line 153.74 feet to a point of tangent; thence northerly along the arc of a circle deflecting to the right the radius of which is 1800.90 feet an arc distance of 225.57 feet to the south line of Chesapeake Street, 90 feet wide, as proposed and shown on said plat and on the Plan for the Permanent System of Highways for said District; thence east along said south line of said Chesapeake Street 45.36 feet to the east line of the first mentioned proposed street; thence leaving said south line of Chesapeake Street and running northerly along a prolongation of said east line of said first mentioned proposed street on the arc of a circle deflecting to the right the radius of which is 1755.90 feet an arc distance of 139.08 feet to the southwesterly line of said subdivision called "Washington Highlands"; thence along the southwesterly line of said subdivision north 53° 53' west 131.31 feet to the place of beginning, together with all the right, title, interest and estate of the owners thereof in and to the soil of all streets, roads, avenues, alleys and ways abutting or traversing the same; being unimproved and being known for taxation purposes as part of Parcel 245/7. Parcel II. Parts of Lots 2, 3, 4, 7, 8, 9, 10, 11, 12, 13 and 14 in Block 11 in Charles G. Taylor's subdivision now known as "Washington Highlands" as per plat recorded in Liber County 18 folio 23 of the Records of the Office of the Surveyor; also part of Lot 22 in in Singleton L. Cooper and Mary J. Cooper's combination of lots in Block 11 of said subdivision as per plat recorded in Liber 39 folio 61 of said Surveyor's Office Records, being parts of Lots 2, 3 4, 7-14, inclusive, and 22 being described in one parcel in accordance with a plat of computation recorded in Survey Book 127 page 149 of said Surveyor's Office as follows: Beginning for the same at the intersection of the northerly line of said Lot 14 with the westerly outline of said "Washington Highlands" subdivision and running thence along said westerly outline the two following courses and distances: (1) south 39° 41' west 105.25 feet; (2) south 26° 55' 30" west 162.12 feet to the southwesterly outline of the entire subdivision; thence along said southwesterly outline south 53° 53' east 131.31 feet to the east line produced of a proposed street as shown on the Plan for the Permanent System of Highways for the District of Columbia; thence northerly along the arc of a circle deflecting to the right the radius of which is 1755.90 feet an arc distance of 38.31 feet to point of compound curve; thence along the arc of a circle deflecting to the right the radius of which is 1165 feet an arc distance of 283.49 feet to the northerly line of Lot 14 aforesaid; thence west along said northerly line 71.06 feet to the place of beginning; being unimproved, being known for purposes of taxation as parts of Lots 2, 3, 4, 7, 8, 9, 10, 11, 12, 13, 14 and 22 in Square East of Square 6169. Parcel III. Part of Lot 15 in Block 11 in the subdivision above named in respect of Parcel II, said part of said lot being described in accordance with the aforesaid plat of computation as follows: Beginning for the same on the north line of said Lot 15 at a point distant 94.23 feet west from the west line of Livingston Road 90 feet wide and running southwesterly along the arc of a circle deflecting to the left the radius of which is 1165 feet an arc distance of 28.26 feet to the south line of said Lot 15; thence west along said south line 71.06 feet to the westerly line of said lot; thence along said westerly line the two following courses and distances (1) north 39° 41' east 25.13 feet; (2) north 20° 29' 30" east 6.04 feet to said north line of said Lot 15; thence east along said north line 66.06 feet to the place of beginning; being unimproved and being known for taxation as part of Lot 15 in Square East of Square 6169. Parcel IV. All of Lot 16 in the subdivision next aforesaid, together with all the right, title, interest and estate of the owners thereof in and to the soil of the streets, roads, avenues, alleyways and ways abutting or appertaining to the same; being unimproved and being known for taxation as Lot 16 in Square East of Square 6169. Parcel V. All of Lot 17 in the subdivision next aforesaid, together with all the right, title, interest and estate of the owners thereof in and to the soil of the streets, roads, avenues, alleyways and ways abutting or appertaining to the same; being unimproved and being known for taxation purposes as Lot 17 in Square East of Square 6169. Parcel VI. All of Lots 18 and 19 in the subdivision next aforesaid, together with all the right, title, interest and estate of the owners of said parcel in and to the soil of the streets, roads, avenues, alleyways and ways abutting or appertaining to the same; being unimproved and being known for taxation purposes as Lots 18 and 19 in Square East of Square 6169; for the public use, that is to say, for suitable development of the National Capital park, parkway and playground system. It is this 25th day of January, 1938, ordered that Ella G. Ballenger, 1008 I Street Southeast; John L. Clark, 4505 Livingston Road Southeast; Mary D. Williams Collins, 15 M Street Northwest, Apartment 22; James E. Cooper, 906 Savannah Street Southeast; Singleton L. Cooper, 906 Savannah Street Southeast; Harry A. Gehrmann, 244 Gallatin Street Northwest; Maurice P. Healey, Room 335 Southern Building; D. Percy Hickling, 1304 Rhode Island Avenue Northwest; Harriett Stone Hickling, 1304 Rhode Island Avenue Northwest; Mary Elizabeth Nolan Johansen, 3310 Cathedral Avenue; Nathan Levin, trustee, Room 335 Southern Building; R. Levin, trustee, 5430 Thirtieth Street Northwest; Lucile Ruefly 4401 Livingston Road Southeast; Oren Ruefly, 4401 Livingston Road Southeast; Percy H. Russell, trustee, 1731 K Street Northwest; Anna Marie Cooper Snyder, 516 Tenth Street Southeast; A. Milton Talbert, trustee, 1732 K street Northwest; Elmer Watkins, United States Navy, c/o Navy Department; all the foregoing of the City of Washington, District of Columbia, and the following persons whose addresses, notwithstanding diligent inquiry, cannot be learned: Lilian Elizabeth Washburn; Elmer Watkins, Jr.; ———— Watkins; and Helen Ruth Nolan Ballinger, 532 Wilson Avenue, Lakeland, Florida; Ellen J. Brown, Brown's Corner and Carroll Avenue, Takoma Park, Maryland; Marion Irene Cady, Peninsula, Summit County, Ohio; Eva H. Fraser, 106 Elm Avenue, Takoma Park, Maryland; James S. Fraser, P. O. Box 762, Miami Beach, Florida; Charles Gehrmann, Gray's Ferry Road, Philadelphia, Pennsylvania; Fred Gehrmann, Atlantic City, New Jersey; Charles M. Nolan, 913 Lakeside Avenue, Lakeland, Florida; James H. Nolan, Potomac, Maryland; and in the event that any of the persons hereinbefore named is deceased, the heirs, alienees or devisees of said person, and Vendruth Washburn, unknown heirs, alienees or devisees of; (the foregoing being the persons named in said petition) and all persons having or claiming to have any right, title, interest or estate in the lands hereinbefore described or to be entitled to compensation in respect of the taking of the same for public use, and all persons occupying or in possession of the same, be, and they are hereby, required, cited and admonished to appear in this court on the 21st day of February, 1938 at 10 o'clock a. m. to answer said petition for the condemnation of said lands and to make claim for the compensation to which they deem themselves entitled. Provided, however, and it is further ordered that a copy of this order of citation be published once a week for three consecutive weeks in The Washington Post and the Washington Times, newspapers of general circulation published in the District of Columbia, and also once a week for three consecutive weeks in the Washington Law Reporter, the first of said publications to be not later than the 31st day of January, 1938. And it is further ordered that a copy of this order of citation be served before the return day hereof by the United States Marshal for the District of Columbia, or his deputies, upon each of the persons named herein who is, so far as ascertainable byT reasonable inquiry, residing or sojourning within the District of Columbia or can be found by said Marshal or his deputies within said District. And it is further ordered that a copy of this order of citation be mailed postpaid to each of the persons shown by said petition to be, and hereinbefore designated as, non-residents of the District of Columbia, such copy to be addressed to the last known place of residence of such person. ALFRED A. WHEAT, Chief Justice. A True Copy. Test: (Seal) Charles E. Stewart, Clerk, By Harry M. Hull, Assistant Clerk. 28,4,11.

COVINGTON, BURLING, RUBLEE, ACHESON & SHORB, Attorneys.

Notice is hereby given by JOSEPH R. SWAN, residing at 435 East 52nd Street New York, New York; HENRY E. BUTLER, residing at Fairhaven, New Jersey; RADCLIFFE CHESTON, JR., residing at Oreland, Pennsylvania; PHILEMON DICKINSON, residing at Chestnut Hill, Philadelphia County, Pennsylvania; CHARLES S. CHESTON, residing at Skippack Pike, Whitemarsh, Pennsylvania; J. FORD JOHNSON, JR., residing at Rumson, New Jersey; JOHN W. CUTLER, residing at 58 East 80th Street New York, New York; EDWIN A. FISH, residing at Locust Valley, Long Island, New York; BURNETT WALKER, residing at Scarborough, New York; CHARLES B. HARDING, residing at Rumson, New Jersey; EDWARD B. SMITH, JR., residing at "Sweet Waters," Providence Road, Edgemont, Pennsylvania; JOHN W. CASTLES, residing at Convent, New Jersey; IRVING D. FISH, residing at Fox Run Lane, Greenwich, Connecticut; FRED E. KOECHLEIN residing at 641 Union Avenue, Elizabeth, New Jersey; REGINALD G. COOMBE, residing at Greenwich, Connecticut; W. EDWIN WILLIAMS, residing at 900 Charlotte Road, Plainfield, New Jersey; EDWARD C. SAYERS, residing at Washington Lane, Meadowbrook, Pennsylvania; RALPH B. JOHNSON, residing at 50 East 10th Street, New York, New York; JUNIUS A. RICHARDS, residing at 234 Briarwood Crossing, Cedarhurst, Long Island, New York; WILLIAM BARCLAY HARDING residing at Holmdel, New Jersey; HARCOURT AMORY, residing at Ipswich, Massachusetts; OGDEN PHIPPS, residing at Roslyn, Long Island, New York; J. RITCHIE KIMBALL, residing at R. F. D. No. 2, Morristown, New Jersey; G. WILLING PEPPER, residing at Chestnut Hill, Philadelphia County, Pennsylvania; KARL WEISHEIT, residing at 221 Boulevard, Mountain Lakes, New Jersey; PHILLIP W. BROWN, residing at Haddon Road, Scarsdale New York; JAMES N. LAND, residing at 220 Prospect Avenue, Staten Island, New York; JOHN P. GRIER, residing at 550 Park Avenue, New York, New York; EDWARD H. LEVIS, residing at 438 Main street, Mt. Holly, New Jersey; JAY COOKE, residing at Chestnut Hill, Philadelphia County, Pennsylvania; and EDWIN A. FISH, residing at Locust Valley, Long Island, New York; they having formed a limited partnership pursuant to the laws of the State of New York by the filing of a certificate as required by law and having filed substantially similar certificates of limited partnership in other states, and being desirous that said limited partnership from and after the close of business on December 31, 1937, may do business in the District of Columbia as a limited partnership under the laws thereof, have on January 6, 1938, filed a certificate of limited partnership in the office of the Clerk of the District Court of the United States for the District of Columbia, which said certificate has been duly acknowledged by the parties thereto; that the name under which the partnership is to be conducted is SMITH, BARNEY & CO.; that the character of the business to be transacted is that of underwriters, distributors, and custodians of, and brokers and dealers in, stocks, bonds and other securities and investments of every kind and character, including grain and other commodities; that the location of the principal place of business is 14 Wall Street, New York, New York, and the partnership will maintain a place of business in the District of Columbia; that the said Joseph R. Swan, Henry E. Butler, Radcliffe Cheston, Jr., Philemon Dickinson, Charles S. Cheston, J. Ford Johnson, Jr., John W. Cutler, Edwin A. Fish, Burnett Walker, Charles B. Harding, Edward B. Smith, Jr., John W. Castles, Irving D. Fish, Fred E. Koechlein, Reginald G. Coombe, W. Edwin Williams, Edward C. Sayers Ralph B. Johnson, Junius A. Richards, William Barclay Harding, Harcourt Amory, Ogden Phipps, J. Ritchie Kimball, G. Willing Pepper, Karl Weisheit, Phillip W. Brown and James N. Land are general partners; that the said John P. Grier, Edward H. Levis, Jay Cooke and Edwin A. Fish are special partners; that the said special partners contributed as limited capital contributions to the capital of said partnership the following amounts in cash and on the following dates: John P. Grier on December 31, 1937, $300,000.00; Edward H. Levis on December 31, 1937, $200,000.00; Edwin A. Fish on December 31, 1937, $500,000.00; Jay Cooke on December 31, 1937, $100,000.00. In addition Jay Cooke has contributed as a limited capital contribution to the capital of said partnership on December 31, 1937, the following securities: $25,000, City of Bethlehem School District 4½s, 1941; $50,000, City of Chester School District 4½s, 1948; $100,000, City of Philadelphia General 4½s, 1948; $35,000, City of Pittsburgh School District 4¼s, 1945; $5,000, City of Erie, Penna. Mill Creek Improvement, Series A, 4½s 1939; $35,000, County of Erie, Penna. Road, Series C, 5¼s, 1941; $25,000, City of Detroit, Mich. Sewer 4½s, 1944; $25,000, Jersey City, N. J. General Improvement 4¼s, 1939; that none of the other special partners have contributed or agreed to contribute any other property except as aforesaid; that no special partner has agreed to make any additional limited capital contributions; that an affidavit of one of the general partners of said limited partnership was filed in the office of the Clerk of the District Court of the United States for the District of Columbia with said certificate of limited partnership and at the time of the filing of said certificate of limited partnership, stating that the sums of money specified herein to have been contributed by each of the special partners to the capital of said partnership, were actually and in good faith paid in cash to said partnership on December 31, 1937, and that the securities stated herein to have been contributed to the capital of said partnership were actually and in good faith delivered and contributed to said partnership on December 31, 1937; that the term of said partnership commenced at the close of business on December 31, 1937 and shall continue for the term of five years to and including December 31, 1942; provided, however, that the partnership may be terminated at any time, notwithstanding the foregoing, at the election of a majority in interest of the general partners, such election to be made by the general partners so electing by written notice given by such general partners to all of the other partners at least ninety days prior to the date fixed in such notice as the date upon which such termination will take effect; and provided, however, that if a partner shall have withdrawn during any calendar year by reason of death or expulsion, certain of the general partners having a majority in interest who are constituted the Executive Committee may terminate the partnership at the end of such year by notice delivered to all of the partners at any time before the end of such year; that until a termination of the partnership, no special partner shall have any right to withdraw any of his limited capital contribution, except as of the end of any calendar year, and then only if he shall have given written notice prior to October 1st in such year of his desire to make such withdrawal; and except that in the event of his death his contribution shall be repaid with interest within ninety days thereafter; provided, however, that any such withdrawals at other times may be made with the written consent of the said Executive Committee of the partnership if as a result thereof there be then no impairment of the capital of the partnership; and provided further that if at any time the total amount of capital, both general and limited, (including any capital added after the date of this Certificate) shall have been reduced by withdrawals to less than three-quarters of the total amount of the original capital contributions both general and limited, then each special partner shall be so notified in writing by the partnership, and any special partner shall be entitled to withdraw all or any part of his limited capital contribution within ninety days after the date of such notice to him of such reduction; that until its termination, the partnership shall have no right (except in the case of an expulsion of a general partner) to return to any partner, without his consent, any portion of his capital contribution, limited or general, except at the end of any calendar year, and then only if the partnership shall have given him written notice of its intention to make such return on or before the preceding October 1st; that the share of the profits or other compensation by way of income which each special partner shall receive by reason of his contribution is as follows: The limited capital contributions in cash, including the cash contribution of $100,000.00 of Jay Cooke, shall bear interest at the rate of 6% per annum, payable quarterly during any continuance of the partnership, to be charged and paid by the partnership whether or not earned as an expense of the business; that in addition, Jay Cooke shall receive payment at the rate of $4,387.50 per annum plus such additional sum or less such sum in any year, as may be necessary, so that the total amount paid under this paragraph for any year, when added to the aggregate amount of the coupons and interest received by him upon said securities, shall be equal to 6% per annum upon $300,000.00; that upon any proceeds of sale of any of said securities which shall not have been reinvested by the partnership in accordance with the provisions hereinafter stated, within thirty days after such sale, the partnership shall pay to Jay Cooke interest at the rate of 6% per annum for the periods during which such proceeds shall remain uninvested, but only after taking into account the pro rata part, or all, as the case may be, of the additional payment at the rate of $4,387.50 per annum as provided above, so that his total return upon all of his additional limited capital contribution shall be 6% per annum upon $300,000.00; that all of the foregoing payments of interest to Jay Cooke upon his additional limited capital contribution, other than coupons and interest received by him upon said securities, shall be charged to and be paid by the partnership, whether or not earned, as an expense of the business; that except as above stated, the limited capital contributions shall not otherwise share in profits or receive any other compensation by way of income from the partnership, nor shall they share in any losses or be decreased or impaired by any losses or other charges unless and until all general capital shall have been exhausted; That no special partner shall have any right to substitute an assignee as contributor in his place as special partner, but each special partner shall have the right to assign all or any portion of his interest as a special partner to such person or persons as he desires without such assignee becoming a partner, substituted special, special or general; that one or more additional general or special partners may be admitted from time to time to membership in said partnership upon the consent in writing of all of the partners, both special and general; that no right is given to one or more of the special partners to priority over the other special partners as to contributions nor as to compensation by way of income; that the right of the remaining general partner or general partners to continue the business on the death, retirement, or insanity of a general partner is as follows: The withdrawal of a partner as a result of death, retirement, or insanity, or otherwise, shall not of itself terminate and dissolve the partnership; if a partner shall have withdrawn during any calendar year, the Executive Committee may terminate the partnership at the end of such year by notice delivered to all of the partners at any time before the end of such year; if the partnership is terminated by the Executive Committee at the end of any year, a majority in interest of the remaining or surviving general partners shall have the right to continue the business under the firm name; That no right is given to any special partner to demand and receive property other than cash in return for his contribution, except that Jay Cooke, as a special partner, shall be entitled to the return of the securities contributed by him as aforesaid, subject, however, to the following: If said securities or any of them are sold, the proceeds thereof, or securities purchased with said proceeds, shall continue to constitute the additional limited capital contribution of Jay Cooke to the partnership; the partnership may reinvest the proceeds of the sale of any of said securities in bonds of the United States or of any state or municipality of the United States approved by Jay Cooke; upon the termination of the partnership or the withdrawal from the partnership by Jay Cooke, there shall be returned to him in repayment of his additional limited capital contribution such part or all of the securities originally contributed by him as aforesaid, as may then be on hand, and the proceeds of the sale of any securities constituting his additional limited capital contribution not then reinvested, and any new securities then on hand which have been purchased with the proceeds of such securities sold in accordance with the provisions of this paragraph; if the partnership reinvests the proceeds, or any part thereof, of the sale of any securities constituting a part of the additional limited capital contribution of Jay Cooke in securities not authorized by, or not in accordance with, the provisions of this paragraph, he may at his option, upon the termination of the partnership or his withdrawal therefrom, either accept the unauthorized securities or require the partnership to pay to him an amount equal to the amount of the proceeds originally invested in such unauthorized securities, and in such latter event, such unauthorized securities shall become general assets of the partnership.
P—Ja.12,13,14,19,20,21,26,27,28,Fe.2,3,4.

OFFICE OF THE COLLECTOR OF CUSTOMS, Baltimore, Md., January 24, 1938. The following automobile having been seized at Washington, D. C., on October 14, 1937, for violation of Title 19, Section 483, U. S. C. A., viz: One 1932 Ford V-8 Coupe, Engine No. 150658, Serial No. 540808, License plate No. D. C. 184591. All persons claiming such automobile are hereby required to appear and file claim and bond for $250 within 20 days from this date. If no claim and bond are filed within 20 days, it will be forfeited and disposed of according to law. GILBERT A. DAILEY, Collector. 28,4,11

Proposals

WAR DEPARTMENT, OFFICE OF THE Constructing Quartermaster, Room 2236, Munitions Building, Washington, D. C. Sealed proposals will be received in this office until 10:00 a. m., E. S. T., February 24, 1938, and then publicly opened for the construction of A. C. Operations Hangar and Engineering Hangar, Bolling Field, D. C. Plans and specifications will be available at this office January 22, 1938, upon deposit of certified check in the amount of twenty ($20.00) dollars, made payable to the Treasurer of the United States. Information at above address.

Lost and Found 1

BETHESDA—Wire-haired terrier, male, black, white, tan head, white stripe on back; reward. Bradley 165.

BILLFOLD—Capitol Theater, Saturday afternoon; reward. NAtl. 6264.

BROWN BRIEF CASE, Mon., name, Down Co'try; initials J. L. L. L. WI. 6423. Rew.

FOUND—Collie, white male. Police dog, male. Terrier type, male, brown. Female, terrier type, brown and white. NA. 4200, Br. 392.

FOUND—2 bottles medicine, umbrella, lady's brown. Book, glasses, tortoise shell. Black muff in Diamond cabs. NO. 2868.

LOST—In dressing room in Smithsonian Institution, platinum-plated bracelet, woven in imitation belt, diamond trim. Suitable reward. Phone Alexandria 1097.

POLICE BADGE—Gold; detective sergeant, Metropolitan Police, No. 51, vicinity of Peace Cross, Bladensburg, Md., eve. of Jan. 14; reward. ATlantic 4722.

5 STRAND pearl bracelet; reward. Call NAtional 9616, Br. 73.

WIRE HAIRED FOX TERRIER
Male; 10 days ago; vic. Forest Glen; black and white, tan markings on head; scar front of nose; "Bounce;" no collar or tag; liberal reward. SH. 4134.

Personals 3

CONVALESCENTS, invalids, diabetics—Vacancy in 1st floor, double room, priv. bath. Spec. diets. Doctor's refs. Excellent care. Quiet and cheerful. GE. 4105.

HEMORRHOIDS (piles eradicated by my own methods; results effective for a lifetime or money back. Write for booklet. No drugs or surgery. DR. SOMMERWERCK. 1365 Columbia rd. AD. 0388.

Post Classified Ads—National 4200.

Personals 3

CHAMBERS CO.,
Complete Funerals as Low as $75.

FALSE TEETH REPAIRS while U wait. Emergency Laboratories, 605 14th st. nw., Room 601. MEt. 1833.

HILLTOP HOME, NEARBY VA.; graduate nurse; convalescent, elderly or rest cases cared for; beautiful large rooms; quiet; good food. WAlnut 1919.

IF SUFFERING, see Dr. Della Ledendecker, Washington's foremost woman Chiropractor. 3025 O st. nw. WEst 1120.

NURSING care for elderly people; sunny rooms, special attention to diet. Tray service; $60 up. ADams 5658.

STYLE CONSULTANT—Are You Making the Most of Your Personality? For help with your clothes, CALL BETTY VAN LUVEN. ATLANTIC 6223.

CALL ADams 7536
for FREE RADIO SERVICE.
RADIO TECH—Jim Crawford, Mgr.

CHAMBERS CO.,
One of the Largest Undertakers in the World.

Help—Female 11

HOUSEKEEPER, white; middle age; Catholic; salary, $30, with room and board; plain cooking. Box 224, Washington Post.

LADIES—Well-known company enlarging department, can use two. Pleasant work, good pay. Apply 9 to 12. Room 205, 1427 Eye st. nw.

MANICURIST—Young, experienced. Apply Shoreham Bldg. Barber Shop. 15th and H sts. nw.

SALESWOMEN—Follow-up leads; evening work, from 6 to 9 p. m.; salary and commission. Room 314, Bond Bldg. Mr. Davis.

SOLICITORS
Pleasant outside work; $10 salary and commission to start; apply Room 314 Bond Bldg.—Mr. Davis.

Help—Male 12

ASSISTANT TO MANAGER (Restaurant). Scandinavian birth or background preferred. Opportunity for right person. Apply The Smorgasbord, 1632 K st. nw.

AUTOMOBILE SALESMEN, experienced. NEW BUICK AND USED CARS. Excellent opportunity. Most attractive proposition in town for right men. Entire sales force limited to 5 MEN. Apply between 2 and 4 p. m. WADE BUICK CO., opposite B. & O. Station, Silver Spring, Md.

BARBER—Expert. Permanent position if suited. 710 14th st. nw.

BARBER—Young man for Friday and Saturday. $9 and commission. 417 Neal place northeast.

GENERAL agency open, with liberal money arrangement. Old life insurance company. Nonparticipating. Write Box M-992, Washington Post.

MEN, married preferred, of good character. Steady work. Opportunity for advancement. Pay discussed at interview. Mr. Turner, 9 to 12, Room 205, 1427 Eye st. nw.

MEN (young) (2), neat-appearing; excel. earnings. Call a.m.'s. Rm. 302, 1317 F nw.

MEN—Owing to expansion, we have a few more openings for ambitious, clean-cut men. At least 21 with D. C. driver's permits; salary $17.50 wk., plus commission and bonus; possible earnings, $30-$40 wk.; no selling. Apply bet. 10 and 12 a. m. only. 1260 22d st. nw.

SALESMEN (2), G. E. refrigerators, ranges, washers, cleaners; new commission plan. Call Mr. Hierling, GR. 0975.

INSTALLMENT COLLECTOR.
Experienced, with car. 729 7th st. nw.

OPPORTUNITY FOR WORKER.
An unusual chance for the right man who has been looking for an opportunity to make money. WE OFFER THE OPPORTUNITY. Mr. Alfred, 715 9th st. nw.

Men of Good Character.
21 years of age or over, residing in Washington at least one year, to join new FREE class for hackers' license examination. Call at 9:30 a. m., or ME. 1727.

MAKE GOOD MONEY
DRIVING CABS. SEE MR. CRUZE.
BELL CAB CO., 1317 L N.W.

SALESMAN
Opportunity to join successful selling group; selling shares of local industrial bank; direct leads furnished; large earnings. Apply Suite 344, Wash. Bldg.

SALESMEN
Excellent opportunity for former insurance salesmen; Independent Laundries, Inc. 3300 37th st., Mt. Rainier, Md.

TAXICAB DRIVERS
Get our proposition. Be independent. No down pay. Arrow Cab Co., 1100 Eye st. nw.

USED CAR SALESMEN
We have the largest used car inventory in Washington. Cars priced right—fast-moving line. Here's a splendid opportunity for intelligent salesmen. Apply in person.
SEE MR. KAY
COAST-IN, INC.,
514 8th St. S.E.

Employment Agencies 14

RUPHER'S Employment Agency can furn. colored domestic help; ref. DE. 3551.

Situations—Female 16

DAY work wanted by capable, white woman; cleaning-laundry work. DI. 3819.

LADY, age 30, wishes position as an attendant to elderly couple. Box 222, Washington Post.

REGISTERED nurse, Northerner, 24-hour duty; available 1st. Young, experienced, good reader, car. Wage concession. Box 221, Washington Post.

SECRETARY—15 years' experience. Best of references. Box M-994, Wash. Post.

Situations—Male 17

BARBER wishes job in afternoon, 2 to 11 p. m. Saturday, and 4 to 9 p. m. weekdays. Ask for Frank the Barber. ME. 7231

BOY (colored) 18, wants any kind of work. NO. 4427.

YOUNG MAN, age 22, wants work as bookkeeper, office clerk or cashier. Phone COl. 3777.

Instructions 19

NEW profitable profession in 6 wks. Washington School of Body Sculpture, 1515 17th st. nw. PO. 0055.

SHORTHAND, touch typing, bookkeeping, spelling, let. writ., calculating mach. Position. BOYD SCHOOL, 1333 F. NA. 2340.

Post Classified Ads—National 4200.

Instructions 19

THE CHILDREN'S ACADEMY—A country day and boarding school; ages 2-10 years. 2013 N. Adams, Arlington, Va. WA. 8991.

19TH ST. NW., 1612—Comfortable, large, ft. rm., bath with shower, close-in walk. dist.

Alexandria Beauty School.
Course, $50; terms. Alex. 4098. 605 King st.

Beauty Culture 21

WARFLYNN BEAUTY COLLEGE
Accredited School
DI. 1762 1018 Vermont Ave.
Permanents $1 up Services, 10c, 15c, 25c

Business Opportunities 23

APARTMENTS (4), Capitol Hill, near Union Station—Completely furn.; always filled income $165 mo.; $650; terms. AT 7562.

BARBER SHOP, 2-chair. Sell on acc't sickness; sacrifice cash. 921 10th st. nw.

BARBER SHOP, excellent opportunity for right party; long established. Will sacrifice for quick sale. Good location. Box 220, The Washington Post.

BUY at winter prices; rmng. house, downtown, 13 rms., rent $55; h.-w.h., opportunity for reliable business party, $750. Terms. See Mrs. Johnson, 1219 10th nw.

DRESS SHOP and ladies' ready-to-wear. Sacrifice price, $850. Corner location. Call today, Natl. Business Service, Earle Bldg. RE. 0758.

DRUG STORE—Free rent for immediate occupancy until your business well est.; big opportunity. Box 210, Wash. Post.

GAS STATION—Prominent corner downtown. Established over 20 years. Owner has other interests.
DISTRICT SALES, 1006 H nw. NAt'l. 1002.

GIFT SHOP—Fine downtown money maker. Ask us about this today. Natl. Business Service. Earle Bldg. RE. 0758.

GROCERY & MEAT STORES FOR SALE. $500 down; full price, $1,200; rent, $75. Includes 2d-floor apartment. $1,000 down; full price $3,000; bargain; store and one room; rent, $50. $2,500 down; sales $900 wk.; full price, $5,000. Fully equipped. Call today and we will take you to see these good stores and other bargains. Natl. Business Service, Earle Bldg. RE. 0758.

LIQUOR STORE—Ideal neighborhood location; no competition; growing business; low rent. Mr. Fishgang, 1006 H st. nw. NA. 1002.

ROOMING-Boarding House on R. I. ave., near North Capitol; income, $280. Owner occupies first floor. Rent only $60. $750, easy terms.
R. M. DeSHAZO,
1123 14th St. N.W. NAtl. 5520.

ROOMING HOUSE—Block Printing Office; account illness; 14 rms., 2½ baths; h.-w.h.; unusual, well furn; terms. PO. 6392.

ROOMING HOUSE (R. I. ave. and North Capitol)—15 rooms, 3 baths; rent $115; garage; oil heat; air-conditioned. Must sacrifice. Full price, $600; terms.
S. WINFIELD, 908 10th nw. NAtl. 9654.

THE finest bar and restaurant the State of Md. For appointment ph. Berwyn 277.

BEST ROOMING HOUSE BARGAINS.
Miss McCown, 1008 H St. MEt. 4813.

$1,500, half-cash, will buy well-equipped restaurant with beer license; long lease; $65 month rent; 4-room apt. connected. In a good prosperous town nearby Va. Don't let this bargain go by.
J. B. MALLOS
317 12TH ST. N.W. NATL. 1565.

FOR RENT—RESTAURANT
Completely equipped. 1817 Adams Mill rd. nw. (good location). Reasonable rent. Heat and water furnished.
McINTIRE PROPERTIES, INC.
1424 Chapin St. N.W. AD. 6150.

Rooming House—13 Rooms.
$300 DOWN PAYMENT
1143 15th St. N.W.—2 Baths
Running water in 5 rooms (I mean nice furniture). NA. 3384.

Money-to-Loan 26

ADVANCES on diamonds, watches, jewelry and silverware, etc.; loan $200 and over, 2%; all tickets good for one year. Horning's Loan Office, opposite Wash. Airport.

ON diamonds, watches, jewelry, silverware, etc., no adv. arrangements neces.; lowest int. rates. Rosslyn Loan Co., Rosslyn, Va.

DO YOU NEED MONEY?
Personal, automobile, 2d trust and 1st trust loans available; lowest rates. Dean M. Rathbun, 307 McLachlen Bank Bldg. Call Miss Ketcham, REp. 0673. No obligation to you.

Real Estate Loans 27

WE HAVE funds for first trust loans on improved D. C. real estate. Prevailing rates. Prompt decisions.
LOUIS P. SHOEMAKER,
1719 K St. N.W. NAtl. 1166.

4½%, 5% and 5½% interest.
WM. H. SAUNDERS CO., INC.
1519 K St. N.W. District 1015.

FIRST TRUST LOANS
on improved D. C. dwellings; moderate interest rates.
GEORGE F. HANE, INC.,
1422 F St. N.W. NAtl. 3964.

Automobile Loans 28

AUTO LOANS
IN
5 Minutes
LOANS UP TO $300
We Refinance Cars
In Smaller Payments
Visit, Phone or Write
AYARES SMALL LOAN CO., INC.
7902 Georgia Ave. SH. 3700
Under Uniform Small Loan Law

Rooms—Furnished 30

A CONGENIAL small family; lovely front room, twin beds, semiprivate bath, shower. 339 Webster st. nw. CO. 4394.

ALLISON ST. NW., 1514 (nr. 16th st.)—Nicely furn. front rm., private bath; home surround.; single, $25; $30 double.

ALTURAS (1509 16th st. nw.)—Convenient-located; single and double rooms, near showers; fireproof building; 24-hour elevator and hotel service. $5 wk. up.

A MODERN, private home; front room; cedar closet; oil heat; next bath, shower; near C. U. 4307 12th st. ne. PO. 5733.

ARLINGTON, VA.—15 min. downtown; 10c fare; single or double room, next bath; oil heat; reasonable. WAlnut 7879.

Post Classified Ads—National 4200.

Rooms—Furnished 30

ARIZONA HOTEL, 310 C st. nw., one block off Pa. ave.—Neatly furnished rooms, lobby; 3 baths on each floor, shower bath; continuous hot water; $3.50 week up. Transients, 75c and $1.

AT CONN. and K—Parkwood, Apt. 36. Well furnished, front bed-living room; unlim. phone; elevator. ME. 4305.

ATTRACTIVE LARGE ROOM on 2nd floor of owner's home. 1767 Lanier place. Near 18th and Col. rd. 1 or 2 employed persons; unlim. phone; oil heat; CO. 1526.

ATTRACTIVE front room, bath; Cathedral ave.; det., quiet home, 15 min. downtown. Gentleman. AD. 3584.

A WELL APPOINTED HOME, large room, twin beds, also single. Corner Belmont. 2400 20th st. nw. Oil heat. CO. 1552.

BELMONT ROAD NW., 1821—Attractive bedrm. or bed-living room. AD. 4574.

BETHESDA—Large, warm rm., priv. bath. C. h. w. Innerspg. matt. 1 or 2 persons. Cont. breakfast. Gar. $25 or $35. WI. 6281.

CALIFORNIA ST., 1873—Bright front rm., 4 windows; conv.; reas. NO. 6713.

CHEVY CHASE, D. C.—3718 Jenifer st. Just off Conn. Room.; adj. bath; phone.

CHEVY CHASE (5224 42d st.)—Well-furn. front rm., private bath, shower; well heated; nr. cars, bus, Gar. opt. Gent.

COLUMBIA RD. NW., 1834—$3 wk.; clean, warm. 4 baths. Men. ADams 10213.

COLUMBIA RD. & 18TH ST vicinity. Private apt. Bright, comfortable room, next bath; near 2 car lines. Call evenings CO. 4326.

COLUMBIA RD. (Vic. 2326 19th st. nw.)—Pleasant single rm., $16; large rm., double or twin beds; nr. bath, shower; one, $25; two, $28.

COLUMBIA RD. NW., 1754—Attractive 2d floor front room, $18; owner's home.

COLUMBIA RD. NW., 2003—Nice rm., kitchenette; running water, Frigidaire. Everything furn. Also small sleeping rm.

COMFORTABLE, warm, bright front rm., twin beds; near Gov't Printing Office; c. h. w.; gentlemen; meals if desired. 63 You st. nw.

DIPLOMAT—1735 Eye st. nw.—First floor, lovely, front room. Newly decorated. $7.50.

DOWNTOWN, 1111 11th st. nw.—Comfortable double rooms, $5; also single, $3.

DOWNTOWN—1023 9th st. nw.—2nd floor, double rm. Mod. furn.; run. water, $7.

DOWNTOWN (1242 12TH ST.)—Warm front room, $3 week; larger room $3.50.

DOWNTOWN—1217 Mass. ave. nw. B'tiful, lrg. dbl. rm.; nxt. bth.; reas.; MEt. 6696.

DOWNTOWN—1320 Vermont ave. nw.—warm, comf. furn. Single, front rm. for young lady. Spacious closet. Reas.

DOWNTOWN—1125 14th st.—Large rm., next b. Gentlemen or cple. Also small rm.

DOWNTOWN, 1628 Rhode Island ave. nw. Large single rm.; priv. home; gentleman.

DOWNTOWN (1240 10th st.)—Single or double room; meals optional.

DUPONT CIRCLE (1747 P st. nw.)—Nice, clean, single or double rm. in physician's home; every conv.; gentlemen; reas.

DUPONT CIRCLE, 1609 19th st. nw.—Master bedroom, twin beds; next bath; suitable 1 or 2; reas. NO. 3739.

EAST CAPITOL ST., 308, Apt. 9—1st fl.; priv. home; no other roomers; gentleman.

EMERSON and 5TH sts. nw.—Comfortable rm.; adj. bath, shower; gentlemen; all conveniences; bus at door. GE. 8687.

EUCLID ST. NW., 1311—Single or double rm., twin beds, $20-$30; warm, attractive, well furnished; unlimited phone.

F ST. N.W., 1738—Rooms; h.-w.h. cont. hot water; downtown; near White House; $3, $4, $5, $6 week; basement rm., l.h.k. sink, toilet, hot water, $15 month.

F ST. NE., 505 (near Capitol and Union Station)—Light, clean rooms, running water; twin beds; $6 per week.

FLORIDA AVE. NW., 2148—2nd floor, front twin bedroom. Also single. Very reasonable. DE. 5045.

G ST. NW., 1819, Apt. 710—Large rm., twin beds; shower, $20 ea. Kit. privil.

G ST. NW., 2020—Large room, twin beds, $8 week. ME. 1525.

GEOGETOWN—Best location. 1620 29th st. nw.—Attractive large room with fireplace; suitable for 1. PO. 2896.

GORDON HOTEL, 916 16th st.—On beautiful 16th st. location, desirable and convenient; well-heated rooms, single, $6.50 to $8.50; double rooms with running water, $9 to $11.50 weekly; double rooms with bath, twin beds, $15 weekly; 24-hour elevator and switchboard service.

H ST. NW., 2120—Hall rm., adj. bath, exceptionally well furn. Newly decorated; has new studio couch, and wash basin in room. WEst 2706.

HAMILTON ST. NW., 43—Master bed rm. Private bath, double or twin beds. Southern exposure; ½ block bus. GE. 4648.

HOBART ST. NW., 1601, near 16th and Col. rd.—Comfortably furnished room for gentleman in private home. COl. 4012.

IRVING ST. NW., 1475—Beautiful, warm bed-living room, semi-private bath, shower; southern exposure; unlimited phone. Also single room. Gentlemen. AD. 0181.

K ST. NW., 454—L. h. k. rooms, suitable for 2; $4 and $5 per week.

KENTUCKY AVE. SE., 743—Front rm., for 1 or 2, next bath; 1 blk. bus; $4-$5. LI. 8480-J.

KILBOURNE PL. 1701—Large room, bay window and sleeping porch, next bath; attractively furnished; oil heat; near car line; gentleman. COl. 8638.

L ST. NW., 1347—Lovely newly renovated suite—living room, bedroom, dinette, kitchenette; 2d floor; ideal all-year home.

L ST. N.W., 1402—Furnished room; private bath, hot and cold water; maid service; gentlemen only. NA. 3577.

LAMONT ST. NW., 1800—Bed-living room; twin bedrm., off sleeping porch; also rent single. Unlimited phone.

LGE. ROOM, attract., clean. Bath. Priv. home; no child. Gar. Near bus, cars. Excel. for students, gent. 1400 Emerson nw.

LEGATION ST. NW., 3709 (bus half block)—Quiet front room, s. and e. exposure; private lavatory with shower; phone extension; $30 for 2. CL. 8945.

LONGFELLOW ST. NW., 301—Corner home, on express bus; well furn.; dbl. or sing. rm.; south. exp.; reas. RA. 2494.

M ST. NW., 928 (the Aristocrat)—Cozy single room, $3. Also light housekeeping room, running water, $6.

M ST. NW., 939—Large front 2d-floor room. Also single; c. h. w.; $3 and $5.

MASS. AVE. NW., 405—Large room on 1st floor, suitable for 2; range; warm; also lady to share apt. with another lady; separate beds.

MASS. AVE NW., 3827—Front rm., southern exposure; nicely furnished; gentleman; new private det. home. CL. 0542.

MASS. AVE. NW., 1200; Apt. 3—Single or studio rm.; warm, bright; reas. DI. 2297.

MASS. AVE. NW., 1447—Double rm., l. h. k., $7.50 wk.; dble bedroom, $6 week; walking distance downtown.

Post Classified Ads—National 4200.

Rooms—Furnished 30

MONROE ST. NW., 1537—Desirable front room, twin beds; all conveniences; reasonable. Private family.

NR. CAVALIER HOTEL, 1348 Perry pl. nw. Sunny, warm room, next bath; employed lady; ref.; ½ blk. 14th st. car. AD. 6075-J.

N. CAPITOL ST., 1800—Master bedroom, near bath; closet, 4 windows, oil heat, c. h. w.; transportation at door; $20 mo.

N ST. NW., 1431—3 large, single rms. Modernistic furn. Private home. DE. 0978.

N ST. NW., 2140—Apt. 34. Large room, twin beds; also vacancy; young man; Jewish family. ME. 2803.

NEAR WARDMAN PARK, 2865 29th st. nw.—Attractive single warm room, for gentleman; built in furniture. AD. 6205.

NEW HAMPSHIRE AVE. NW., 1222—1 single, 1 double room; nicely furn.; next bath; walking distance to downtown.

NEWTON ST. NW., 1438—Large rm.; for 2, 3 men; 1st fl.; oil heat; c.h.w. AD. 10229.

O ST. NW., 3525—Well-furn. front rm., kitchenette, near bath; no children; ½ blk. transp.; $25 mo. WE. 3157.

ONEIDA PLACE NW., 436—Master bed rm. Double or twin beds. Cedar closet. Next bath. Unlim. phone. Adult home. Bus at door. $25 single; $30 double. GE. 4507.

PARK RD. NW., 1735—Front rm., well heated (porch); nr. cars, bus. Owner's home. Innerspring mattress. AD. 0753.

PARK RD. NW., 1827—Delightful, bright corner rm. for 1 or 2. Private bath, marble shower, open fireplace. Also smaller room. Nr. car. COl. 10322.

PARK RD. NW., 1325—2 large rms., priv. bath; heat, elec.; use phone; also rm. adjoining bath; private home; adults.

PETWORTH, 4407 8th st. nw.—Front rm., priv. home; gentlemen; $3.50. CO. 6711.

PORTLAND HOTEL, Vermont ave.-Thomas Circle—$8.50 week; hotel service; fresh towels daily; your mail, phone calls attended to; shower baths; walk to work.

QUINCY ST. NE., 1922—Priv. home; double or twin beds; shower; c. h. w.; meals if desired; $2.50 ea.; gar. NO. 9183.

THE WESTMINSTER, 1607 17th st. nw.—Warm, comfortable rms., near bath; single, $4-$6. Front rms., twin beds, running water, $9; others, $7; showers, elev.

VARNUM ST. NW., 117—Private home (block cars), newly furnished, well-heated room, next bath; 1 or 2 employed. Unlim. phone. Gar. CO. 9330.

VERMONT AVE. NW., 1332—Walking distance; comfortably furn. single, double, clean, warm room; running water; next bath, shower; unlim. phone. NO. 8927.

WEBSTER ST. NW., 1612—Large front rm., 2 closets, for 1 or 2; bright back room, conn. bath; separate or en suite; private home. Near transportation. AD. 2472.

WOODRIDGE—Large front rm., next bath; single and double; gentlemen; reas. 1619 Evarts st. ne. POt. 2489.

4TH ST. NW., 4215—Sunny front rm. for 1 or 2; near bath; $15 mo. AD. 5012-J.

7TH ST. NE., 611—Well-furn. single and double sleeping rms., near bath; gentlemen or couple. Conv. transp. LI. 3312-W.

8TH ST. NE., 610—Large front rm., kitchenette; suit. l. h. k.; couple. $30 mo.

9TH ST. NW., 1116—Single room, plenty hot water; quiet house; men; $2.50.

13TH ST. NW., 2523—Single rm., $3.50; d'ble, $7 per wk. Excellent meals optional.

15TH ST. NW., 1404—Single, double rms., l.h.k., $3.50 up; house, 3 rms., b., $8 wk.

15th AND L STS. NW. (Sherman, Apt. 606). Large front room, semipriv. bath; elev.

16TH ST. NW., 3035—Large frt. rm., twin beds or single; $18, 1; $25, 2. AD. 6265.

16TH ST. NW., 1846—Clean room, next to bath; c. h. w.; $5 week; gentleman.

16TH AND VARNUM—Private family; 2 large rms. with bath; gentleman or couple. Near car and bus. CO. 5670.

18TH ST. NW., 2233, Apt. 32—1 or 2; twin bed; newly dec.; $18 & $25. AD. 1119-J.

18TH ST. NW., 1711—Large, nicely furnished room; twin beds; unlim. phone; plenty hot-water heat; $30. Also single room, available on first, $22.50.

1703 RHODE ISLAND AVE. NW.—Gentleman; large, well-furnished room; private bath with shower; single or double. Also small single room.

SENATE HOTEL
101 D St. N.E., LIncoln 5187.
Convenient to Union Station, Capitol and the G. P. O. Clean, well-heated rooms, abundance of hot water, shower baths on every floor; hotel service.
FROM $1.25 PER DAY & $5 PER WK.

NEAR DUPONT CIRCLE
2237 Que st. nw.—Large 2d floor room; well heated; private home; on bus lines. NO. 5525.

1630 RHODE ISLAND AVE. NW.—Gentleman; attractive room, with bath and shower; in private home; also single rm.

EVERETT HOTEL
1730 H St. N.W. Single rooms, weekly from $7; double, weekly $10. Special monthly rates from $28. Excellent hotel service. NAtional 8130.

1713 LAMONT ST. N. W.
Mount Pleasant. Large bright front room for 2 or 3. Well furnished or bright warm single, $20; private home. AD. 5173.

HOTEL INN 608 9th st. nw. $1-1.50 per day; $6 up weekly

HOTEL LOGAN
13TH AT LOGAN CIRCLE.
Newly decorated rooms, double and twin beds, with private bath and telephone; $36 per month. NOrth 2000.

GRAND HOTEL 606 F ST. N.W. Warm clean outside rooms. Elevator. Hotel service. $1 per day. $6 per week. ME. 8352.

THE VIVIAN 1723 G st. nw.—100 well-heated single and double rooms. $6.50 to $12 weekly. Equipped with modernistic furniture; Venetian blinds, 24-hour switchboard, elevator maid service. Plenty of hot water, near showers. Within walking distance downtown

Rooms—Unfurnished 32

TAKOMA PARK (210 Ethan Allen ave.)—2 rms., semipriv. bath, $25, including heat, light, phone. SH. 5020-J.

Room and Board 34

ARE YOU interested in French? French family offers studio room; fireplace; corner home; gentleman. PO. 0458.

CALIFORNIA ST. NW., 1863—Well heated front room, twin beds; delicious Southern meals optional. ST. 9558.

CHEVY CHASE—3749 OLIVER ST.—Large front room, for 2, next bath; excellent meals; $35 each. EMerson 1329.

CONN. AVE. 2618—Vacancy in large room; private bath; twin beds; for young lady; reasonable rates. CO. 5787.

CONVENIENT, desirable location. 2009 Wyoming ave. nw. ½ sq. off Conn.—A well-appointed 18x22 south expos. rm.; fireplace; adj. bath; excel. meals assured.

DUPONT CIRCLE (2208 Que St. N.W.)—Large double room, twin beds; 2 meals; Southern cooking. Reasonable.

E ST. NE., 1110—Young man, priv. home; good home cooking; $30 mo. AT. 2592.

EDGEWOOD ST. NE., 630 (nr. 4th-R. I.). Double rm.; married couple or 2 gents; priv. home; ½ blk trans.; exc. meals. DE. 1648-J.

FAIRMONT ST. NW., 1445—Large room, southern exposure, twin beds, maple furniture; also single, with screened pch. Va. home hooking; $35. CO. 6276-M.

GIRARD ST. N.W., 1355—Vacancy for man; excel meals; $7.50 wk. CO. 10167.

K ST. NW., 1623—2d floor, newly decorated twin bedroom; south. expos.; good home cooking; walking distance. ME. 1393.

LAMONT ST. NW., 1820—Attr. front rm.; for young ladies; innerspring mattresses; unlimited phone; select food. AD. 1521.

MD. AVE. N.E., 659—Sunny room for 1 or 2; excel. meals; reas. AT. 8354.

MD. AVE. NE., 326 (nr. Capitol)—Front rm.; Southern meals; $30 mo. AT. 5235.

MASSACHUSETTS AVE. NW., 1776—A distinctive home for young people in an unsurpassed location; reasonable.

N ST. NW., 1755—Single, double rooms; one large room with private bath and dressing room for 3 or 4; reasonable.

NEW HAMPSHIRE AVE. NW., 1711—Double and triple rooms in distinguished home; open for the first time to discriminating guests. DUpont 2570.

Post Classified Ads—National 4200.

Room and Board 34

QUE ST. NW., 2009—Single or double rm.; nr. Dupont cir.; home cooking. DE. 3225.

RODMAN ST. NW., 3029 (nr. Conn. Ave.)—Sunny ft. rm., priv. lavatory. EM. 3778.

SEWARD SQUARE SE., 408, bet. 4th and 5th, Penna. ave. se.—Newly furnished single, double, triple rms., adjoining sleeping porch; near bath; c. h. w.; excellent meals; unlimited phone; transp. at door; reasonable rates. AT. 8515.

16TH ST. NW., 3360—Exclusive home; room for 1 or 2; middle-aged preferred.

17TH ST. NW., 1030—Vacancy; 1 young lady and 1 gentleman; twin bedrms.; $35.

18TH & COL. RD.—2500 Ontario rd.; 2d flr. frnt.; twin bds.; $35 ea.; also single.

2209 MASS. AVE. N.W.
Opened recently; Ex-Embassy. Distinctive home. Singles, doubles. Also 2 spacious large rooms for 3 girls or boys. $40 month. Live at this distinctive address at no extra cost. Choice meals.

Table Board 36

17TH ST. NW., 1030—Delicious family-style meals; daily rates or $20 mo. ME. 9032

Apartments—Furnished 45

ATTRACTIVELY furnished three rooms, bath; ½ block to bus and stores. Heat, gas, light, Frigidaire; $47.50. SH. 1999-W 8501 Maple ave., Silver Spring, Md.

COL. RD. NW., 1335—2 large connecting rooms, completely furnished; ideal for 4; electric refrig., running water. CO. 4474.

CORNER APT.—Overlooking city. 1 rm., kit., bath. 1025 15th st. nw. Apt. 505.

EASTERN AVE. NE., 3425, off Rhode I —1 or 2 rms., kit., $35-$45. GR. 2153.

G ST. SE., 1607—2 front rooms, heat, gas, elec. frigid., $35. LIncoln 8776-W.

GIRARD ST. NW., 1427—Bright 2-rm. apt. 2d floor; everything furn. AD. 4852-J.

H ST. SW., 485—2 rooms, bath; oil heat; garage; $35 month. ME. 8352.

MERIDIAN PL. NW., 1408—Ent. fl., 2-bed bedrooms, large kitchen-dinette combined. Private bath. Porch.

MT. PLEASANT, 1753 Park rd. 2 attractive 2-room apts., private lavatory. Lady help manage. Reas. rent.

R. I. AVE. NW., 1430, Apt. 6—3 large nicely furn. rooms, kitchen, pantry, bath, rec. hall; piano, porch, Frigid.

SUBLET FROM 1ST MARCH TO OCT. 1ST. PRIVATE APT. CORNER MASS. AVE. & 20TH ST. N.W. WELL FURNISHED, 2 FIREPLACES, $150 MO. EXCELL. MAID. DE. 4952.

TAKOMA PARK—121 Grant ave.—2 rms., kit., bath. Newly dec., attr. furn. Priv. entr.; frigid., gas, light, heat incl. $45.

TAKOMA PARK—Sublet, modern 2-rooms, kit., ba., for 3 mos., $40. SHep. 4194-J.

TWO large, bright rooms, kit., private bath; c. h. w.; oil heat; elec. refrig.; gas, elec.; unlimited phone; $52.50. WI. 1533.

UNDERWOOD ST. NW., 827—Attr. furn., 3 rms., kit., bath; elec. refrig., gas, heat included; adults preferred. GE. 8047.

6TH ST. NW., 1103—Living rm., bedrm., kit., priv. bath, elec., gas, heat incl. Reas.

14TH ST. NW., 2544—Bachelor, 1 rm., h. k.; 2 rms.; $6, $14 wkly.; frig. gas, elec.

16TH ST. SE., 324—Large front room and kit.; heat, gas, elec. and phone; newly decorated; $30 mo. LI. 3849-R.

18TH ST. N.W., 2300 (Apt. 2)—Near Col. rd; cozy, bright apt.; 2 rms. kit.; semi-priv. bath; elec., gas, Frigidaire. $47.50.

501 GREENWOOD AVE., Takoma Park, Md. 5 rms., bath, pchs., priv. entr.; oil heat; refrig.; hot water incl.; $57.50. GE. 1015.

123 6TH ST. NE.—Two large rooms. Six windows, alcove, sink, range, kitchen cabinet, laundry facilities.

London Hall, Apt. Hotel
1133 13th St. N.W.—Bed-liv. rm., dressing rm., kit., bath, elec., gas, linens, Frigd.; $15 up wk.; $52.50 up mo. NAtl. 9010.

MERRILL MANSIONS
1361 Fairmont st. nw., corner apt; 2 rooms, kit., bath, porch; attractive and spacious. Also 1 room, kit., bath. Reas.

DOWNTOWN $90.
Splendidly furn. 4-room elevator apt. with silver and linen; fine lobby.
SAM ROSEY ADAMS 2700.

Francis Scott Key, Apt. Hotel
20th and F sts. nw.—1 room, kit., bath, completely furn.; linens, silver; Frigidaire. Day, week, month. NAtional 5425.

The Cavalier
A Few FURNISHED APARTMENTS
Available for Immediate Occupancy
3500 14th St. N.W. COL. 3600

Furn. or Unfurn. 46

MD. PARK, MD.—4 rooms, bath, front porch, a. m. i., heat, light included. Near transp., school, stores. Reasonable. HI. 0620.

NAVAL VILLAGE (2431 E St. N.W.)—2 rooms, kit., dinette and bath; refrig., heat, hot water free; $43-$50. WE. 0147.

THE FLEETWOOD, 3707 Woodley rd. nw.—1 and 2 bedrooms, liv. rm., dinette, kit. and bath; south. exposure. CL. 0615.

CLIFTON TERRACE
14TH AND CLIFTON STS. N.W.
2 to 4 rooms, kitchen and bath
Switchboard, Elevator. CO. 7744.

Apartments—Unfurn. 47

A BEAUTIFUL apt. bldg.; 2 rooms, kitchen, bath; Oxford kitchen cabinets; colored tile baths, refrigeration; reduced to $50. See 1301 Longfellow st. nw.

ALTON APTS., 1445 PARK RD. NW.—3 rooms, kitchen, foyer and bath; cross-ventilation; free refrigeration; elevator.

ANACOSTIA, 1935 18th St. SE.—1st fl. corner apt.; 2 rms., dinette, kitch., bath, screened porch; yard. $39.50. AT. 0655-M.

ATTRACTIVE apartment, 2 rooms, kitchenette; bath; shower. New. Gas heat. 1010 South Carolina Ave. SE.

BRENTWOOD RD. NE., 1541—Beautiful apt., new bldg.; living room, dinette, kit., 2 bedrooms, large screened porch, priv. yard, auto. heat, elec. refriger.; high elevation, with fine view; 1 block west shopping district and transp., at 16th and R. I. ave. ne. Apply Apt. 3 after 7 p. m.

C ST. NE., 1618—New home; entire floor; attrac., bright, 2 rooms, kitchen, bath with shower, refrig.; reas. AT. 1645.

CLIFTON MANOR (2514 14th st. nw.)—Mod. bldg., 1 and 2 rooms, kit., bath; ele., switchboard, frigid.; $35 to $45.

CONN. AVE. NW., 3620—Front apt., 2 rms., kit., bath, foyer; refrig.; cross-ventilation; large closets. Res. mgr., CL. 0580

DOWNTOWN, 1109 11th St. N.W.—2 rooms, kitc., bath; Electrolux; hrdwd. flrs.; $45.

E. FLORENCE COURT, 2153 Calif. nw.—3 bedrms., foyer, liv. r., kit., bkfst. rm., b.; 24-hr. elev. serv.; elec. refrig. PO. 5664.

EUCLID ST. NW., 1348 (Apt. 3)—1st floor, very desirable large room and kitchen; Electrolux and phone includ. CO. 1960-J.

HAMILTON ST. N.W., 919, 2 rms., kit., bth. 1st flr. frt.; ht. gas, elec., adlts. GE. 7361.

INGRAHAM ST. N.W., 942—2 rooms, kit., dinette, bath; oil heat; adults; eves.

IRVING ST. NW., 1646—1st floor; 3 rms., bath; h.-w. h.; gas heat, elec.; gar. space $52.50. L. J. Mills, 430 5th nw. NA. 4561

MASS. AVE. NE., 709—Entire second floor apt., 2 large rooms, kit. and bath, $38; h.-w. h.; continuous hot water. Call NAtional 6864.

MODERNISTIC 1 room, kitchen and bath; refrig.; conveniently located; new bldg., 2nd floor. Apply Apt. 103, 3601 Georgia ave.

MONTELLO, 1901 Columbia rd. nw.—3 rms., kit., bath, incl. porch. PO. 5755.

N ST. N.W., 1212—Front apt., living rm., bedrm., Murphy bed; dressing alcove; kitchen and bath; also 1 rm., kitchen and bath.

N. CAP. ST., 1405—3 rms., ba., sleep. pch., heat, elec. refr., gar., $40.50. GE. 2655.

NEW BLDG., 520 3d st. nw.—Sunny 4-rm. and baths; refrig.; oil heat; rent reduced. Nr. all govt. depts. and businesses. Mgr. 522 3d st. nw. ME. 0850.

ONE, two, three rooms, kitchen, dinette and bath; completely modern apartments. 930 Randolph st. nw.

ORREN ST. NE., 1325, No. 4—2 large rooms, kitchen, bath, dining alcove; screened porch; oil heat; hot water furnished. Fine condition; 1½ years old. Reasonable. To inspect, phone MR. TOMS, Dist. 2434. Others available.

PORTER ST. NW., 2926—2 rooms, kitchen, bath and porch; Frigidaire; ½ block Conn. ave., 1½ blocks Uptown Theater; $55. Resident manager, CL. 9421.

Continued on Following Page.

NAPOLEON AND UNCLE ELBY

By Clifford McBride

Read This Page for Good Used Car Bargains From Reliable Dealers

Post Classified Ads—National 4200.

Apartments—Unfurn. 47

Continued From Preceding Page.

ROANOKE APT., 1348 Euclid st. nw.—5 rms., kit. and bath; all outside; large porch; so. and west expos.; see janitor.

SEVERAL Desirable Apartments Available. RANDALL H. HAGNER & CO., INC. 1321 Conn. Ave. DEcatur 3600.

STAPLES ST. NE., 1109, Apt. 1.—Three rooms, kitchen, bath, back porch, cellar. Heat and hot water furnished. Apply PENN REALTY CORP., 474 K st. nw. MEtro. 1283.

WEAVER APTS., 1473 Irving St. N.W.—2 rooms, kitchen, bath, $45. See Resident Manager, or call ADams 4998.

WISCONSIN AVE. NW., 2712—Most desirable apt.; south and west expos.; overlooking garden; 2 bedrms., living rm., reception hall, kit., dinette, bath; $69.50.

8TH ST. NW., 5515—2 rms., kit., semipriv. ba.; frigid.; heat, elec., gas, adults, $40.

8TH ST. NE., 629—2 and 3 rm. apts., heat, gas, electricity furnished. Apply 610 F st. ne.

11TH ST. S.E. 114—Nr. Lincoln Park; 6 rms., bath, heat included. CO. 8608-J.

513 10TH ST. SE.—Modern heated front apt., living rm., bedrm., lge. kit., bath; c.h.w.; free unlim. auto parking; rear screened porch; Frigidaire; $48 month.

334 18TH ST. NE.—1 rm., kitchen, bath. Modern basement apt. Adults. $30.

1353 PA. AVE SE.—Mod. 4 rms., bath, heated porch; 2d floor; newly decorated; suitable refined couple; reas. AT. 2255-W.

2 ROOMS, kitchenette, dinette and bath; h.-w. h., hot water and refrigeration; new and modern; $50. 1801 25th st. se.

2445 15TH ST. NW.—Meridian Park Apartments. New building. Elevator and switchboard service. One room, kitchen, dressing room, dinette and bath, $52.50.
H. L. RUST CO.
1001 15th St. N.W. NAtional 8100.

1818 KALORAMA RD. NW.—3 large rooms, kitchen, bath and porch. Modern fireproof building; heat; hot water and janitor service; $52.50. NA. 0334.

$45, heat included. 2 rooms, kitchen, bath, front apartment. 945 Longfellow st. nw. WASHINGTON REALTY CO. GE. 8300.

DOWNTOWN—1757 K ST. N.W.
Three rooms, kitchen and bath; free refrig.; quiet elevator bldg.; $75. Call Res. Mgr., NAtl. 3994, or E. QUINCY SMITH, INC., DIstrict 9057.

644 MASS. AVE. NE.—Stanton Manor. Two rooms, kitchen and bath. Refrigeration on house current. Elevator service. See Resident Manager. Apartments are newly decorated. $52.50.
H. L. RUST CO.
1001 15th St. N.W. NAtional 8100.

818 22ND ST. N.W.
2 rooms, kitchen and bath, $38.
JOSEPH P. SMITH (BROKER)
2104 Pa. Ave. N.W. WEst 0339

IRVING ST. NW., 1467—2nd floor apt., newly decorated; 1 room, kitchen and bath; electric refrigerator. $35.50.

2114 PA. AVE. N.W.
2 rooms, kitchen and bath, electricity, $43.50.
JOSEPH P. SMITH (BROKER)
2104 Pa. Ave. N.W. WEst 0339

314 2D ST. NE.—This large apartment is newly decorated. Five rooms, kitchen and bath, $55.00.
H. L. RUST CO.
1001 15th St. N.W. NAtional 8100.

1430 V ST. N.W.
2-3 rooms, kitchen and bath apartments ranging from $35 to $50.
JOSEPH P. SMITH (BROKER)
2104 Pa. Ave. N.W. WEst 0339

929 NEW HAMPSHIRE AVE. NW.
2-story and basement brick dwelling, 6 rooms, 2 baths, 3 kitchens; hot-water heat with oil burner. Suitable for rooming, etc. $70.00
GEORGE F. HANE, INC.
1422 F St. N.W. NAt'l 3964.

3402 3RD ST. N.W.
2 rooms, dinette, kitchen, bath, screened porch, $40.50.
2220 40TH PL. N.W.
2 rooms, dinette, kitchen, bath, porch; heat and hot water included; $51.50.
1433 K ST. S.E.
2 rooms, kitchen, bath, porch, $37.50. Outside apt., living room, 2 bedrooms, kitchen, bath, $37.50.
L. T. GRAVATTE,
729 15th St. Realtor. NAtl. 0753.

1126 11TH ST. N.W.
1 room, kitchen, dinette & bath....$42.50
Resident Manager. ME. 0635.

3100 WARDER ST. N.W.
Corner Irving and Warder Sts.
2 rooms, kitchen and bath..........$47.50
Refrigeration on house current.
Resident Manager. COl. 4188.

414 SEWARD SQUARE S.E.
2 rooms, kitchen, dinette and bath..$47.50
Near Congressional Library.
Resident Manager. ATlantic 4078.

3220 CONN. AVE. N.W.
2 rooms, kitchen dinette and bath..$62.50
Refrigeration on h. c.; switchboard; Elevator.
Resident Manager. CL. 0764.

236 MASS. AVE. N.E.
1 room, kitchen, dinette and bath...$42.50
2 rooms, kitchen, dinette and bath..$55.50
Refrigeration on house current. Elevator.
Resident Manager. ATlantic 5182.

4800 GEORGIA AVE. N.W.
2 rooms, kitchen, dinette, bath and porch $52.50
Refrigeration on house current.
Resident Manager. GEorgia 6996.

1702 SUMMIT PL. N.W.
2 rooms, kitchen, dinette and bath..$47.50
Refrigeration on house current. Elevator.
Resident Manager. ADams 10480.

1451 PARK ROAD N.W.
1 room, kitchen, dinette and bath...$42.50
Refrigeration on house current. Elevator.
Resident Manager. AD. 6939.

1530 R. I. AVE. N.E.
2 and 3 rooms, kitchen, dinette, bath and porch........$52.50 and $65.00
Resident Manager. NOrth 7157.

2145 CALIFORNIA ST. N.W.
2 rooms, kitchen, dinette and bath..$52.50
Refrigeration on house current.
Resident Manager. NOrth 1650.

1615 KENYON ST. N.W.
1 bedroom, living room, kitchen, dinette, bath, dressing closet, Murphy bed $65.50
Refrigeration on house current.
Resident Manager. COlumbia 8245.

4700 CONN. AVE.
2 and 3 rooms, kitchen, dinette, bath and porch..........$75.00 to $95.00
Electric refrigeration on house current.
Switchboard service. Elevator.
Resident Manager. CLeveland 0845.

1940 BILTMORE N.W.
3 rooms, kitchen, bath and porch...$82.50
Free refrigeration. Elevator.
Resident Manager. ADams 9493.

REAL ESTATE MORTGAGE & GUARANTY CORPORATION
1610 K St. N.W. NAtional 1403.

1235 RANDOLPH ST. NW.—Newly decorated apartment. One room, kitchen and bath, $37.50.
H. L. RUST CO.
1001 15th St. N.W. NAtional 8100.

2709 12TH ST. N.E.
(One block from Rhode Island Ave.)
2 rooms, study, kitchen, bath and porch, $45. Newly decorated. Gas refrigeration; on bus line. Apply Apt. 202, 1208 Evarts st. ne., or call NO. 7320.
UNION INVESTMENT CO. NA. 5536.

6645 GEORGIA AVE. N. W.
1 room, kitchen and bath $42.50
2 rooms, kitchen and bath.........$50.00
Electric Refrigeration on House.
H. G. SMITHY CO.
811 15th St. N.W. NAtional 5903.

$45.00—646 Irving St. N.W.
2 rooms, kitchen and bath; electric refrigeration; porch; excellent condition; see janitor.
Frank S. Phillips DIst. 1411

$32.50 816 6TH ST. NW.—2 rooms, kitchen, bath; refrigeration, gas, electric, heat included. ME. 5400.

1840 MINTWOOD PL. N.W.
3 lge. rms., hall, butler's pantry, bath, pch.
ADAMS 0539.

NORTHBROOK,
3420 16th st. nw.—1 rm, kitchen and bath; 2 rms., kitchen and bath. COlumbia 7230.

1926 M ST. N.W.
3 rooms, kitchen and bath, $45.
JOSEPH P. SMITH (BROKER)
2104 Pa. Ave. N.W. WEst 0339

6-ROOM APT. $55.
Near Eastern High. Refrig. Yard.
SAM ROSEY—AD. 2700.

TAYLOR APT.
4027 13TH ST N.W.
1 room, Murphy bed, kitchen, bath, $40.
2 rooms, dinette, kitchen, bath, $50.
FREE REFRIGERATION—OPEN
FRANCIS A. BLUNDON CO.
805 H St. N.W.

2800 CONN. AVE. N.W.
A DISTINCTIVE ADDRESS.
Large bright corner apt., 3 rooms, reception hall, foyer, bath and porches; convenient to transportation and stores; reasonable; see janitor.
WAGGAMAN-BRAWNER.
1700 Eye St. N.W. ME. 3860.

Post Classified Ads—National 4200.

Apartments—Unfurn. 47

CLOSE DOWNTOWN
1835 16TH ST. N.W.
ENTIRE FLOOR. MODERN APT.
4 rooms, kitchen, bath and porch, $75.
ANTON KOERBER.
1526 K St. N.W. NA. 6789.

THE BOND APTS.
1230 New Hampshire ave. nw.—2 rms., kit., bath, $55; Frigidaire, elevator.

WALKING DISTANCE TO ALL GOV'T DEPTS.
1830 R ST. N.W.
1 room, kitchen and bath with shower, $40. Excellent condition. Quiet. Resident Manager, NO. 0983.
UNION INVESTMENT CO. NA. 5536.

$50 1722 H ST. N.W.
2 rooms, kitchen and bath.
Electric refrigeration.
National Mortgage & Inv. Corp.,
Na. 5833. 1312 N. Y. Ave.

CAN YOU EQUAL THESE?
$45.00 to $62.50 No extras as electricity, gas included in low rent. 2 rooms, kitchen, bath; south, exposure; also 3 rooms, kitchen, bath, foyer; near schools, park and downtown.
CHILDREN WELCOME. Res. Mgr. Adams 9893.

$60 2300 18th St. N.W.
6-room corner apartment; all outside rooms; fine condition; electric refrigeration.
National Mortgage & Inv. Corp.
NA. 5833 1312 N. Y. Ave.

THE MARCHETA
1121 NEW HAMPSHIRE AVE. N.W.
(Walking Distance of All Government Departments.)
1 room, kitchen, dining alcove and bath $40.00
2 rooms, kitchen, dining alcove and bath $55.00
Murphy beds, showers, new kitchen equipment, 24-hour elevator and switchboard service.
Resident Manager, REpublic 0630.
THE MUNSEY TRUST CO.
Real Estate Department.

3720 MACOMB ST. N.W.
2 rooms, kitchen and bath $45.00
PHILLIP P. PEYSER & CO.,
1024 Investment Bldg. DIst. 3740.

DUPLEX APARTMENTS,
1834-42 M ST. N.E.
Two large rooms, kitchen, dinette and bath, cedar closet and three other large closets, screened back porch; gas heat and refrigerator. $40.50 to $43.00. One month's rent free rent to responsible party signing year's lease.
HARRY LUSTINE,
819 11th St. N.W. NAtl. 2844.

1424 CHAPIN ST. N.W.
NEAR MERIDIAN PARK
2 rooms, kitchen, dinette, bath, with shower; newly decorated; refrigeration, incinerator, elevator; resident manager; $52.50 to $60.00.

2456 20TH ST. N.W.
THE ROCKLEDGE
(East end Calvert St. Bridge)
2 rooms, kitchen and bath; newly decorated, frigidaire, elevator service, incinerator, resident manager. $62.50 to $65.00.
McINTIRE PROPERTIES, INC.
AD. 6150 1424 Chapin St. N.W.

3025 PORTER ST. N.W.
(1 block west of Connecticut Avenue.)
2 rooms, kitchen and bath..........$52.50
Electric Refrigeration on House Current.
3511 13TH STREET N.W.
(Near 14th and Park rd. business center.)
2 rooms, kitchen and bath..........$47.50
Electric Refrigeration on House Current.
1434 HARVARD ST. N.W.
(½ block from 14th st. shopping center.)
2 rooms, kitchen and bath..........$55.00
Electric Refrigeration.
2544 17TH STREET N.W.
(½ block off Columbia rd.)
2 rooms, kitchen and bath..........$45.00
Electric Refrigeration on House Current.
For Above Apartments, Call the Resident Manager, ADams 8810.
1750 16TH STREET N.W.
(Corner 16th and S, opposite Scottish Rite.)
1 room and bath $35.00
1 room, kitchen and bath $47.50
24-Hour Elevator and Switchboard Service.
Resident Manager, NOrth 10474.
JESSE H. HEDGES.
306 Tower Bldg. District 8332.

NEW MOD. APTS.—$39.50
AVAILABLE FEBRUARY 1ST.
CORNER 29TH & O STS. S.E.
(½ BLOCK NORTH OF PA. AVE.)
TWO spacious rooms, large kitchen and dinette combined, latest bathroom fixtures, SHOWER. Bryant gas heater, SCREENED PORCHES, ample closets; near bus line and schools. OPEN DAILY FOR INSPECTION.
CHARLES REALTY CO.
416 5th St. N.W. NA. 7936.

THE PRESIDENTIAL
1026 16th Street N.W.
1 room and bath.
5 rooms, foyer, porch and 2 baths.
Three Exposures
Corner Units
Large Bright Rooms
Open for Inspection
Until 9 P. M.
Resident Manager, ME. 2537
The Munsey Trust Co.
Real Estate Department

The STRATHMORE
3501 13th Street N.W.
Corner 13th & Monroe Sts.
Modern apartment building. Elevator. Free refrigeration. Convenient to 14th and Park Rd. shopping center. Resident Manager. Newly decorated.
2 rooms, kitchen, dinette and bath..........$47.50 up
The Federal-American Company
807 15th St. NA. 8032

Attractive apartments
...2 to 4 spacious rooms
...large dinettes and kitchenettes...enclosed balconies and sun porches...beautiful lobby
...restricted clientele
...delightful sun deck.
THE **Cavalier**
3500 FOURTEENTH STREET, N.W.
FRED R. FOSTER, Mgr.

Offices—Rent 50

DESIRABLE 4 and 3 room suites; also single offices in modern fireproof office building; located in heart of financial district. Apply Operating Department of NATIONAL METROPOLITAN BANK. Phone National 1306.

Garages for Rent 52A

PRIVATE GARAGE—Downtown; $8 month. 1738 F st. nw. ME. 2308.

Post Classified Ads—National 4200.

Stores—Rent 53

SMALL STORE—Newly painted; downtown; $25 month. 1738 F st. nw. ME. 2308.

44TH & SHERIFF RD. NE.—New corner store, 27x65 feet, and 6-room apartment above. All modern. Available in about 10 days. Apply PENN REALTY CORP., 474 "K" St. NW., MEtro. 1283.

Modern Stores in All Locations.
WEAVER BROS., INC.
Washington Bldg. DIst. 9486.

Houses—Furnished 54

FINEST RESIDENTIAL section (2135 R St. N.W.—Beautiful 10-room house; several baths; many fireplaces; enclosed garden; G. E. oil heat; insulated; Frigidaire. DEcatur 2432 after 11 a. m.

HILLCREST (2616 33d S.E.)—6 rms., oil heat; appreciable by fastidious; rem. school yr.; low rent. NAt. 3947, Br. 24.

INGOMAR ST. NW., 3919—Detached, 7 rooms, nicely furn.; porch, yard, garage. Near schools. $110. CL. 0879.

NEAR WISCONSIN AVE.—6 rooms, bath, bit.-in ga.; h.-w. h.; compl'tly furnished, $90. A. D. CRUMBAUGH. CL. 1-3-6-4.

WHITTIER PL. NW., 854—6 rooms, completely furnished; semidetached brick; modern; 2 sleep. porches. GE. 1341.

Houses—Unfurnished 56

BY OWNER—Chevy Chase, D.C.; detached, 6 to 8 rooms, 1 and 2 baths. Fulton R. Gordon, 1427 Eye st. nw. DIs. 5230. Eves., CLeve. 5091.

DESIRABLE D. C. AND MD. HOMES FOR RENT FROM $30 TO $61.
UNION INVESTMENT CO. NA. 5536.

GREATLY REDUCED RENTAL—5336 41st st. nw.; 7 r., 1½ b., h.-w. h., 2 porches. Garage. BRODIE & COLBERT, INC., NAt. 8875. 1707 Eye st. nw.

HAMILTON ST. N.W.—5 rms., bth., h.-w.h. New house condition, $55. ME. 5400.

KENILWORTH, 5121 Quarles St. NE.—5-room-and-bath, brick bungalow. All modern. Apply PENN REALTY CORP., 474 "K" St. NW. MEtro. 1283.

LOW RENT, price, terms, trade on few; inspect. act. 1417 K se.; 6-r & b. Petworth, 6-r & b; $59.50. Lamont st., $45. 2d fl. flat. 650½ Newton pl.; 5-r & b. Tuxedo, Bowie, Seabrook, $25 to $27.50 mo. N. E. RYON CO., 1216 New York ave.

NEAR Grant Circle—6 lovely, large rms., Oil heat, refrig., entirely redecorated. WASHINGTON REALTY CO. GE. 8300.

825 QUACKENBOS ST. NW., 7 rms., bath, incl. porch; b.-i. gar.; conv. location. Mrs. Heigle. NA. 8880.

1938 SECOND ST. NE.—6 rms., bath, garage; nr. McKinley High. NOrth 0227.

3821 BEECHER ST. NW., GLOVER PARK. 7 rooms, auto. oil heat, elec. refrig.; excellent condition. $70 per month.

3811 10th st. nw., 6 rms., b., auto. heat $65. 26 Franklin st. ne., 6 rms., bath, auto. heat, garage, inclosed porches, $65. 2228 Chester pl. se., 6 rms., bath, elec., $35.
MAURICE FITZGERALD.
1311 G St. N.W. NA. 3386.

1412 KEARNEY ST. N.E.
Detached, 6 rooms and bath, hot-water heat, electricity. Now being renovated, $49.50.
J. A. McKEEVER CO., INC.,
1625 K St. N.W. DIstrict 9706.

6 ROOMS, good condition; h.-w. h., now vacant, 318 16th st. se. Call Mrs. Burdick.
ADELBERT W. LEE.
1343 H St. NW. DIst. 4600.

237 K ST. N.E.
Brick, 6 rms., bath $47.50
647 LAMONT ST. N. W.
Brick, 6 rms., bath $55.00
Newly papered and painted.
A. S. Gardiner, 1510 K St. N.W. NA. 0334.

$65 1724 35th St. NW.
Corner brick home, close to schools, stores and transportation; h.-w. h.
National Mortgage & Inv. Corp.,
NA. 5833 1312 N. Y. Ave.

Houses—Rent or Sale 57

CLARENDON, VA., 511 N. Jackson St.—Immediate occupancy; attractive newly conditioned 5 rooms, bath and attic bungalow; a. m. i.; garage, large lot; rent, $55 per month or can be purchased on monthly payment plan at same rate with small down payment. Call WIsconsin 2535.

Sale Business Property 64

SALE or Lease, industrial site, 20,000 sq. ft. along B.&O.R.R. Mt. Rainier. NA. 7869.

Sale Investment Property 65

THREE 2-story brick alley dwellings. Fully rented for past several years. Show better than 14 per cent return; $3,000.
LEE D. LATIMER CO.
722 Investment Bldg. NAtl. 4148.

Sale Houses 66

BROOKLAND—Leaving town. Mod. 8-rm. bung.; $6,500, incl. furn. Owner, PO. 4539.

DIRECT FROM OWNER—6-room and bath brick; near Soldiers' Home; redecorated; a. m. i.; $35 monthly covers interest, principal payment and taxes. Phone EMerson 0289 after 6 p. m.

REPOSSESSED DETACHED HOMES, Chevy Chase, D. C.; Va. and Md. Long-term Federal Housing available. One-fifth cash; balance less than rent. Also good income producers. Phone for list. Fulton R. Gordon, 1427 Eye st. nw. DIst. 5230.

S.E. SECTION—9 rooms, 2 baths; h.-w. h.; a. m. i.; 3 garages; $5,500. LI. 4756-J.

PETWORTH—6-room tapestry brick, a.m.i., practically new equipment throughout; ideal home or invest. Owner, AD. 5509-J.

SACRIFICE FOR IMMEDIATE SALE.
Due to transfer; 7 rm.; auto oil heat; elec. refrig.; excellent condition; $8,250 net; $500 cash; balance $55 per month. 3821 BEECHER ST. N.W., GLOVER PARK.

Pay to landlord $60
THIS CHECK WILL BUY THIS HOME
4522 Harrison St. N.W.
Detached—2 Baths
Out Wisconsin Ave. to Harrison St. 1½ blocks to house.
Representative on Premises or Call Cleveland 9741

Pay to landlord $50
THIS CHECK WILL BUY THIS HOME
"Avondale Grove"
Out Michigan Ave. past Catholic University ... 1½ blocks to houses.
$6,500 to $7,950
(Six Room Detached Homes)
"Carefree Comfort With Modern Gas Appliances."
HARRY WARDMAN, INC.
1512 K St. N.W. Dist. 3830

Your Own Car At Your Own Price

You can buy a car without upsetting the family budget if you take into consideration the unusual values that are now offered by reputable dealers. At this time of the year, specially, when dealers want to reduce stocks—you will find the car you want at the price you want to pay but never thought possible. Look at the cars on this page.

Post Classified Ads—National 4200.

Sale Houses 66

OPEN TODAY, 3 TO 8.
910 Delafield pl. nw.—Modern 6-room English style brick; tile bath, new oil burner; garage; new kitchen equipment. Only $6,350; $500 cash, balance $55 month. ME. 5400.

POTOMAC HEIGHTS—$4,750.
Semidetached, 6-room and tile bath, lavatory and laundry tubs in bright basement; hot-water heat; 2 porches; low down payment.
J. LEO KOLB, INC.
1237 Wisc. Ave. N.W. WE. 0002.

$5,750—Tuckerman St. N.W.—Off Georgia avenue; semi-detached 6-room tapestry brick; h.-w. h.; garage; $500 cash, balance $55 month.
LEO M. BERNSTEIN & CO. ME. 5400.

3712 INGOMAR ST. NW.
Just west of Conn. ave. Detached home in fine condition; 9 rooms, 2½ baths; oil heat; 2-car garage; $7,000 first trust at 4½%; terms available; $11,750 is the price.
THE FEDERAL-AMERICAN CO.
807 15th St. NW. NAtional 8032.
Evenings, CL. 3621. WIsc. 4985.

TRADE YOUR OLD HOME FOR A NEW ONE
Monthly Carrying Charges as Low as $27.50
Call or Write
HARRY WARDMAN, INC.,
1512 K St. N.W. DIst. 3830.

OWNER LEAVING CITY
Will sacrifice Cathedral ave. home. Make offer. For inspection, call AD. 6173.

CONVENIENT RESIDENTIAL LOCATION
4627 43rd PL. N. W.
$7,250—EASY TERMS.
SMALL DOWN PAYMENT.
New condition; 5 rooms, modern kitchen and tiled bath; toilet in basement; hot-water heat; weatherstripped; semidetached on beautiful lot 25x127.
UNION INVESTMENT CO. NA. 5536.
Eves and Sun., DIst. 4620, Apt. 42.

GEORGETOWN—COLONIAL.
If you can use a small 2 bedroom, 1 bath detached home that is a gem, then call now; low down payment; easy terms.
J. LEO KOLB, INC.
1237 Wisc. Ave. NW. WE. 0002.

3515 BAKER STREET MT. RAINIER, MD.
An attractive bungalow on a large lot, containing 5 rooms and bath with 2 finished rooms on 2d floor. Basement under entire house; hot-water heating plant, new gas stove. Bus service close by and school adjoining. Priced low for immediate sale.
R. A. HUMPHRIES
808 No. Capitol. Realtor. NA. 6732.

BETWEEN ROCK CREEK PARK AND 16TH STREET.
Beautiful new distinctive appearing home. 6 bedrooms, 3 baths, first floor lavatory, first floor den, log-paneled recreation room, 2 fireplaces, 2-car garage; air-conditioned; lovely lot. Priced far below average for location.
FRANK S. PHILLIPS DI. 1411

OWNER MUST SELL
BEST SECTION CHEVY CHASE, D. C.
Completely modern, nearly new, all brick, 6 rms., 2 baths, fin. attic, recr. room; auto. heat. Any reas. offer considered. Mr. Aiken, MEt. 2200 or AD. 5297.

COLORED—Near 13th and Q sts. nw.; 8 rooms, corner; hot-water heat, electricity; $7,500. DEc. 1160.

Sale or Exchange 68

MODERN, 9-rms., 2-bath home, located in finest section of Pittsburgh, near university. Owner will trade for Washington home. Box M-993, Washington Post.

Sale Lots 69

BELLE HAVEN, VA., RESTRICTED RESIDENTIAL—Large lot; unobstructed view of Potomac and Hunting Creek. Write F. S. GOODYEAR, 907 15th st. nw.

LOT 50x115, near churches, stores, schools; in Del Ray, Va.; 10c bus; $600 cash to settle estate. ME. 3324.

OAKCREST—To encourage initial development in Section 3, a new section just opened, we are offering to the first few purchasers a discount of about 40 per cent. Panoramic view of city and river. All improvements in and paid for. Terms to suit. Get our list of houses to rent, too. J. LEE PRICE, Oakcrest, 2303 Arlington Ridge rd. Ridge 272.

Sale Suburban 70

ARLINGTON—8-room frame; 2-car gar.; good, close-in, $4,500. 3243 No. Wash. blvd. CLar. 1001 or WA. 7969.

ARLINGTON—New home, air-conditioned, oil heat. 5 rooms, bath, basement, attic. Only $5,350. Small cash, $40 month. RALPH CRAIN, 4399 Lee Hway, WA. 6959.

BELTSVILLE, MD., 8 miles from D. C. Line. Large 6-room house, completely renovated inside and out. Covered with lifetime asbestos cement shingles. Electricity, hot-water heat, built-in kitchen cabinets, [illegible]

BRADDOCK HEIGHTS, VA.—$5,950. BEAUTIFUL NEW 5-ROOM HOMES. [illegible]

NEARBY VA.—Cor. acre lot wooded, frame bungalow, [illegible]

NEW 5-room and bath brick bungalow, [illegible]

NEW AMERICAN-TYPE HOME—Brick construction, [illegible]

Post Classified Ads—National 4200.

Sale Suburban 70

1507 N. BUCHANAN ST., Arlington, Va. New 6-room stone, fireplace, flagstone porch; air-conditioned; oil heat equipped with nationally advertised equipment; $1,250 saving; small payment; balance better than rent. WA. 1915.

1029 N. VERMONT ST., BALLSTON, VA. Beautiful estate in desirable residential district. Modern home on lot 175 ft. front by 125 ft. deep. Has 8 rooms, tiled bath with shower, porches, hot-water heat, garage. Exceptionally priced at $7,950. Small down payment. Reasonable terms. Inspection by appointment.
Open Sunday 2 to 6 P. M.
UNION INVESTMENT CO.
Room 207, Machinists Bldg. NA. 5536.
Eves. and Sunday, DIs. 4620, Apt. 42.

Sale—Farms, Land 73

BLUEGRASS farm at $28 per acre; 10-room stone mansion with electricity, bath, steam heat, 4 fireplaces and walls 2 ft. thick; tenant houses, 2 large stock barns and other buildings. About 600 acres of good farming and grazing land and about 478 acres wooded; 1,078 acres in all; 55 miles from Washington over fine roads. Clear of debt and priced at $30,000; $7,500 cash, balance over a period of years. To take advantage of this unusual opportunity, see MASON HIRST, Annandale, Va., at the end of Columbia pike. Phone Alexandria 869-J-1. Closed Sundays.

6 ROOMS and bath; 27 acres; Haymarket, Va.; on new hwy. No cash payment; $20 mo. or rent $20 mo. Gladys Winfield, Fairfax 59-W-1.

91 ACRES, dwelling, outbldgs. A good road, school, church, postoffice. Will sell cheap. Death of owner cause of sale. Apply to J. Fred Jones, Brooke, Va.

$15,000—Owner, retiring, makes this low price for a beautiful 250-acre dairy farm, Montgomery County, with large modern house; h.-w. heat, bath, electricity; two large barns, up-to-the-minute dairy barn, and large number of poultry houses and other buildings. Mile from station. Equipment and stock for sale.
R. D. LILLIE CO.
264 Carroll St., Takoma Park. GE. 3301.

429 ACRES on mile-wide estuary of Potomac River, between Chapel Point and Riverside, Md.; 3,500 feet waterfrontage; 10-acre grove large cedars on water; sandy beach; fresh-water spring in cedar grove; view across Potomac into Virginia; 175 acres white oak timber; alfalfa field. Price, $11,500. W. C. Gibons, 306 Barr Building. NAtl. 3753.

Real Estate Wanted 76

CASH for N.E., S.E. or N.W. brick houses if white; reas. E. W. BAILEY, AD. 4786; mail, 1435 Meridian nw.

EQUITIES in small homes and investment property for clear lots, acreage, shore property, 2-family flats or houses for cor. 14th. N. E. Ryon Co., 1216 N. Y. ave.

MODERN 3 bed-room house, low price. $300 down, balance like rent. WAl. 6959.

SMALL FARM, livable house; electricity, water. Within 10 miles D. C. WAl. 6959.

WE sell real estate at auction anywhere. N. C. Hines & Sons, auctioneers, 1511 K st. nw. DIst. 7740.

LIST YONR PROPERTY WITH BOSS & PHELPS.
1417 K St. N.W. NAtl. 9300.

WANT TO BUY HOUSES.
HARRY B. PITTS CO.
1019 15th St. N.W. MEt. 0100.

LIST YOUR PROPERTY WITH US.
ROBERT L. McKEEVER CO., INC.
Shoreham Building. NAtional 4750.

Dogs, Cats, Pets 79

COCKER SPANIEL DOGS—Ages 8 wks. to 18 mos., $15 up; out Lee Hwy. to Chain Bridge rd., 1 block up. FAirfax 204.

WANTED—Good home for young Doberman; male; as conditional gift. CO. 3523.

WIRE FOX TERRIER—Complete grooming $3. Called for and returned. ADLEA KENNELS, Washington Grove, Md.

Horses—Livestock 81

2 LARGE mules, 3 large work mares, 8 large work horses. 110 M st. se.

Sale Miscellaneous 83

DEALERS' ADS under this heading contain a firm name or a business address or state the word "Dealer." Other ads are presumed to be from private individuals. Readers who find dealers masquerading in this column as private individuals are urged to report the matter to The Washington Post.

ACCORDIONS—Before purchasing a piano accordion, it's to your advantage to see Droop's first. 1300 G st. nw.

ANTIQUES will be sold by public auction sale of "Early American" furniture and glass Jan. 29th. Sale starts at 2 p. m. [illegible]

ANTIQUES—7 Chippendale side chairs [illegible]

ANTIQUE mahogany corner chair. [illegible]

ANTIQUE DINING ROOM [illegible]

ANTIQUES—Large collection [illegible]

BAR "Fischman" novelty beer bar, sold cheap. D. NOTES, 633 Indiana Ave.

BEDS, dressers, vanity, davenport, chairs, [illegible]

CHEST OF DRAWERS, [illegible]

DIAMOND RING, [illegible]

DINETTE SET, [illegible]

DINING SUITE, [illegible]

EUREKA VACUUM CLEANER, [illegible]

Post Classified Ads—National 4200.

Sale Miscellaneous 83

FOLDING CHAIRS—200 used chairs, 50c EACH. H. Baum & Son, 616 E st. nw.

FOR SALE—1,400 safe deposit boxes, vault doors, bank counters, cash lockers, partitions, grill work, etc. John F. Moran, Receiver, Park Savings Bank.

FURNACE, hot water, American Radiator; small; suitable bungalow; excellent condition; sacrifice. Clarendon 664.

FURNITURE—Saturday morning at 10 o'clock (tomorrow) there will be sold at 310 8th st. nw., an entire floor of new and used odd pieces of furniture of various kinds. No doubt this will be your opportunity to procure marvelous bargains. Everybody welcome, no matter how much or how little you buy. Zed L. Williams, Auctioneer.

PIANO, "Howard" upright; mahogany; just tuned; excellent condition; $50. GReenwood 2335.

PIANOS FOR RENT—New small size spinettes, $4.50 a month. NAt. 3223. Arthur Jordan Piano Co., corner 13th and G sts.

PIANO—Smallest size baby grand in good condition, $165. Apartment size mahogany model, $195. Several others. NAt. 4730. Kitt's, 1330 G st. Open evenings.

QUILTS—New, hand-made, double bed-size. Beautiful patterns. Reas. AT. 1515-W.

REFRIGERATOR, large G. E., almost new; cost $265; will sacrifice. WAlnut 8504-W.

SAFE All steel, burglar proof; 31x28x46 inches. Excellent condition. Make an offer. D. NOTES, 633 Indiana ave.

SEWING MACHINES—Standard $6; White $10; Sing. chain stitch $10; Sing. console, sac.; repair.; 2412 18th st nw., COl. 3245.

SINGER E. P., $27.50 and $30; console elec., $30 and $35; D. H. Singer, $7.50 and $10. All machines guaranteed. 927 F st. nw. REp. 1900.

TYPEWRITERS—All makes, rebuilt or new; rented, sold, repaired. "United," 813 14th st. nw. NAtional 6063.

TYPEWRITERS — ADDING MACHINES — Sales, service. Est. 25 years. Rentals $3 month, 3 months for $7.50. American Type Co., 1431 East Capitol st. LI. 0082. OPEN EVENINGS.

USED CAMERAS, projectors, binoculars, microscopes, bought and sold. Capital Camera Exchange, 1003 Penn. ave. nw.

WASHER—A. B. C. Spinner, perfect condition, only $35. D. Notes, 633 Indiana ave. DIstrict 8112.

Armstrong's inlaid linoleum laid and cemented.......... $1.48 sq. yd.
Royal Rug Co., 11th & H N.W. DI. 7410

CLOSEOUT FLOOR COVERINGS
1,000 yards of linoleum, congoleum and felt base coverings. BRING YOUR MEASUREMENTS.
D. NOTES, 633 Indiana Ave. N.W.

OFFICE FURNITURE
A large stock of used pieces at low prices. H. Baum & Son, 616 E st. nw.

FIREPLACE SETS
REASONABLE
RUDOLPH & WEST CO.
1332 N. Y. Ave. N.W. NA. 4870.

ARLINGTON COAL AND LUMBER CO.
5% DISCOUNT FOR CASH.

1x6—T and G Roofers	$28.00
1x8—Box or Sheathing	$28.00
2x4—Up to 12 ft.	$26.00
2x6 and 2x8 to 16 ft.	$28.00
2x10 to 16 ft.	$30.00
Select White Oak Flooring	$90.00
Select Red Oak Flooring	$85.00

Free Delivery in Wash., Md. and Va.
JACKSON 1880.

Coal, Fuel Oil, Wood 83A

CORDWOOD, any length; $7.50 stored; well seasoned; prompt delv. LI. 4674.

DRY WOOD, oak and pine mixed, ¼ cord, $3; half cord, $5.50; cord, $10. Lengths to suit. GReenwood 1680.

SEASONED OAK, hickory, $9.50 cord; delivered, stored, prompt service; honest measure; save toll charges. Phone SHepherd 4847. M. C. Brown, Brinklow, Md.

WELL-SEASONED WOOD for stove and fireplace use; 5 large-size bags, $1, plus 25c deposit on bag. Good Will Industries. MEt. 5556. Free delivery.

WOOD FOR SALE—Any length, lowest price. 114 Blair ave. ne., Md. HI. 0716-M.

D. & H. Anthracite Cone-Cleaned Coal. Feed and Building Materials. C. F. DICKEY—GR. 3002. Hyattsville, Md. HYatts. 170-171.

ARLINGTON COAL CO.
2,240 LBS. TO THE TON.
BAGGED AND STORED FREE.

Virginia Hard Pea	$8.00
Virginia Hard Special Stove	$9.00
Virginia Hard Chestnut	$10.00
Virginia Hard Stove	$10.25
Virginia Hard Special Furnace	$9.00
Pennsylvania Stove or Nut	$12.80
Blue Banner Egg	$8.75
Run of Mine, 75% lump	$7.75
Pocahontas Nut	$10.00
Pocahontas Stove	$10.75
Pocahontas Egg	$11.00
Pocahontas Cubes, sealed in paper, better and cleaner	$11.00
Oak Wood, seasoned, cord	$9.00

2805 Jeff. Davis Hwy., Arlington, Va.
JACKSON 1880.

COAL
ALASKA & HUFNAGEL **COAL CO.**
Better grade coal—no higher price
2 Yards for Quick Delivery
2,240 lbs. to the ton.
Every Pound Delivered in Bags to Your Bin at No Extra Charge
BLACK DIAMOND—Bituminous Hard Structure. Light Smoke; Egg Size, $8.75; 75% Lump, $7.75; 50% Lump, $7.00. Lump and Fine Coal bagged separately.
MARYLAND SMOKELESS—A Bituminous Coal without Smoke, Soot or Gas; Egg Size, $9.75; 80% Lump, $8.75.
VIRGINIA HARD COALS.
Egg Size, $10.00; Stove, $10.25; Nut, $10.00; Pea, $8.00; Special Stove (half Stove and Pea), $9.00.
POCAHONTAS OIL TREATED.
Smokeless; no gas; low ash, highest grade bituminous; Egg Size, $11.50; Stove, $10.75; Nut, $10.00.
PA. HARD COAL.
Alaska Nugget Anthracite—Stove, $13.00; Nut, $12.80; Pea, $11.00; Buckwheat, $9.25.
We Deliver ½-Ton Up.
Dial NA. 5885 or Jackson 2000
ORDERS TAKEN DAY OR NIGHT

Miscellaneous Wanted 84

BOOKS BOUGHT—All kinds, any quantity [illegible]

BOOKS—Highest prices paid [illegible]

GOLD, PLATINUM JEWELRY AND SILVERWARE AND OLD GOLD TEETH, ANY CONDITION. [illegible]

WANTED—500 rabbits per month. [illegible]

SPOT CASH PAID IMMEDIATELY
OLD GOLD AND SILVER
WATCHES, DIAMONDS AND ALL OLD Discarded Jewelry or Gold Teeth.
SELINGER'S, 818 F ST. N.W.

I BUY FURNITURE. DI. 7733
1 PIECE OR 1,000. DAY AND NIGHT.

Boats—Sale or Hire 86

IF YOU are interested in [illegible]

Post Classified Ads—National 4200.

Business Directory

For information regarding advertising rates or services not listed in this column, call Miss Allen—NAtional 4227.

CAMERA REPAIRING.
Camera Repairing.
FULLER & D'ALBERT, INC.
815 10th St. N.W. Phone NA. 4712.

CARPET AND RUG CLEANING.
RUGS AND UPHOLSTERING $5.00
Special for January.
LUWIN CO., 1725 7TH ST. NO. 9160.

FALSE TEETH REPAIRED.
"WHILE YOU WAIT." Emergency Laboratory. Room 601, Westory Building, 14th and F sts. nw. ME. 1833.

HOME IMPROVEMENTS.
WATERPROOFING.
BRICK, stone, or stucco. Call after 5 p. m. COl. 5632-M.

INSULATE YOUR HOME
For Economy and Comfort
WINTER and SUMMER
Free Estimates.
Hudson Supply and Equip. Co.
DI. 1070

PAINTING AND PAPERING.
PAPERING—PAINTING—Rooms papered, $4.50 up; est. free; white mech. CO. 1843.

PAINTING AND PAPERHANGING.
PAPERHANGER—Will satisfy you; $5 per room and up; also furnish 1937 paper. Phone DE. 4056.

PAINTING, papering, floor finishing. White mech. needs work; will work on any terms; best references. Brown, ME. 8440.

Painting, Papering, Roofing. Guaranteed. Reasonable. Estimates free. M. L. Smith, 1724 Webster St. N.W. AD. 7108.

PLUMBING AND HEATING.
Prompt, dependable plumbing and heating repairs; 24-hr. serv. Matthew A. Welch, Inc., 3509 12th NE. NO. 0453. Emerg. DE. 5373.

CLar. 1593—Joseph Heflin—1531 Highland St. Modern Repair Service. Standard plumb. fixtures; free est.; work guar.

RADIO SERVICE.
FREE RADIO CALLS
Schiller's, 922 F St. N.W. MEt. 8145.

ROOFING.
HUNGARIAN roofing, tinning, sheet metal work; general repairing. NA. 3067.

SILVER PLATING.
AUTO REFLECTORS SILVER-PLATED like new, same day, $1.50 pr. Sheffield Electro Plating Co., 1822 M st. nw. RE. 0860.

TILE WORK.
BATHROOMS TILED
REPAIRING.
ELLETT 1106 9th St. N.W. NA. 8731.

VACUUM CLEANING SERVICE.
Expert repairing 10-point service parts at cut prices. Best Brands Co., 805 11th St. N.W. NA. 7773. $1.00

Wanted—Automobiles 88

CASH FOR YOUR CAR,
Whether Car Is Paid For or Not.
SEE MR. BARNES. 1729 14TH ST.

Cash For Late Model Cars
Our large demand enables us to pay higher cash prices. If car is not fully paid for we take care of unpaid balance. See Us Today.
MANHATTAN AUTO & RADIO CO.
1706 7th ST. N.W. NOrth 7557.

Auto Service 90

ANY SIZE AUTO DOOR GLASS, $2; safety glass additional. Glasser's, 2d st. and Fla. ave. ne. DIstrict 3670.

AUTO EXPERT; repairs; specializes all makes; work guar. John Minick, Harland Garage, rear 314 Eye ne. LI. 10112.

AUTO BODIES—A BETTER JOB. Call the Specialist in Wrecked Cars. MOSS, 2328 Ontario rd. N.W. CO. 7035.

$2 HERSON.
AUTO GLASS INSTALLED.
72 FLORIDA AVE. N.E.

Auto Trailers 97

HOUSE TRAILER, "De Luxe Covered Wagon" (mahog. finish, refrig., stove, lav.; cost $900; owner, $450 (terms). Phone WAlnut 7227.

Trucks for Sale 97A

CHEVROLET—1934 Panel, 1½-ton. Excell. cond., $245. Can be seen at 316 Lloyd lane, Alex., Va. Alex. 4310.

FORD—1935 Sedanette. Brand-new paint, good tires; first-class mechanical condition; $275. Sterrett Operating Service, 30 M st. ne. ME. 0500.

FORD $649
1937 Station Wagon. A spotlessly clean little truck and it's in excellent condition mechanically. Good rubber all around. See this truck today. Any demonstration you desire. Only $649 with trade accepted. Terms arranged.
ANACOSTIA MOTOR CO.
1325 Good Hope Rd. S.E. LIncoln 2077.

SAVE TIME—TRUST TREW FOR USED TRUCKS.
TREW MOTOR CO. 1526 14TH ST. N.W.

Sale—Automobiles 98

BRITISH AUSTIN TWO-DOOR SEDAN—Imported from England. Has only 700 miles. Practically a new car, fully guaranteed. You can save $300. Act quickly. Terms to suit.
STANDARD MOTOR SALES,
1605 and 1333 14th St. N.W.
NOrth 2298 and DEcatur 5353.

BUICK $395
1935 small series Coupe. A fine car that has had splendid treatment and shows it. Motor is truly A-1, good set of tires, very clean interior. A real bargain at only $395. Your present car in trade and very easy terms.
COAST-IN, INC.,
6th and Florida Ave. N.E. AT. 7200.
Open Evenings.

CADILLAC—1937 5-pass. Touring Sedan, series 60. Black finish, white sidewall tires, Cadillac radio. This car has been driven 5,173 miles. Only a new car could be in more perfect condition. $1,345. C. C. C. guaranty.
CAPITOL CADILLAC CO.
1222 22d St. N.W. National 3300.

CADILLAC—1936 7-pass. Imperial Limousine, series 75. Fleetwood custom-built body. Black finish. [illegible] C. C. C. [illegible]
CAPITOL CADILLAC CO.
1222 22d St. N.W. National 3300.

CHEVROLET—1936 De Luxe Coupe, $395. [illegible] Logan Motor Co., 18th and M sts. nw.

CHEVROLET—1933 Master Coupe, $159; [illegible] Logan Motor Co.

CHEVROLET—1936 Master De Luxe Sedan, built-in trunk, [illegible] $529. L. P. STEUART, INC.
1325 14th St. N.W. DEc. 4800.

DODGE—1936 4-door De Luxe Sedan, [illegible] guaranty, no [illegible] Handley Motor Co. AD. 6062.

FORD—1937 Sed.; new-car guaranty [illegible]

Post Classified Ads—National 4200.

Sale—Automobiles 98

FORD—1934 De Luxe Tudor; thoroughly reconditioned; painted gray; red wheels; only $187.50; $3.50 down, 20 months to pay. Logan Motor Co., 18 and M sts. nw.

DODGE—1934 De Luxe Sedan. Economical 6-cylinder motor; original black finish appears new and the car performs perfectly; interior is clean and unworn; has famed all-steel body and other safety features like hydraulics, floating power engine; all excellent rubber. Ask for Car No. 5070. $299. Your terms.
L. P. STEUART, INC.
1730 R. I. Ave. N.E. DEc. 4909.

FORD—1929 Coupe, $29; 1929 Sedan, $49; 1930 Coupe, $69; 1929 Chevrolet, $29; 1932 Plymouth 2-door, $99; 10 other model A Fords, almost any price you offer. Logan Motor Co., 18th and M sts. nw.; $2 down.

FORD—1933 Tudor Sedan. De Luxe equipment includes twin horns, tail lamps, windshield wipers, clear-vision ventilation; splendid V-8 motor thoroughly reconditioned; unusually clean and sound in every respect; 5 very good tires. Ask for car No. 4987; $159. Your terms.
L. P. STEUART, INC.
1534 Pa. Ave. S.E. AT. 3238.

FORD $419
1937 Fordor Sedan. We have two of these automobiles, both will be sold at real bargain figures. Choice of autumn brown or black. If you've been looking for a '37, don't fail to drop in today. $419 will buy either car. Terms convenient.
STEUART MOTORS
6th & N. Y. Ave. N.W. Open Eves. NA. 3000

FORD $69
1931 Sport Roadster. 5 wire wheels, one mounted in fender well; good paint and motor, new tires, genuine leather upholstery. This car is in really fine running condition and is an honest value at $69. See it today.
NORTHEAST MOTOR CO.
920 Bladensburg Rd. N.E. AT. 0200.
Opp. Sears Roebuck.

FORD $520
1937 De Luxe 4-Door Sedan. Model "85." Beautiful dark blue; spotless interior and exterior; a new-car value; special terms; liberal trades.
HYATTSVILLE AUTO CO.,
Your Suburban Buick Dealer.
Hyattsville, Md. (on Balto. blvd.) GR. 1810.

FORD—1935 Roadster, excellent black paint, all good tires, new top, brown leather upholstery, radio. This is a clean car; $245. C. C. C. guaranty.
CAPITOL CADILLAC CO.
1222 22d St. N.W. NAtional 3300.

FORD—1935 De Luxe Fordor; air horns, beautiful condition; only $295. Logan Motor Co., 18th and M sts. nw.

FORD—1932 De Luxe Coupe; motor completely overhauled; car looks good; only $99.50; $2 down. Logan Motor Co., 18th and M sts. nw.

FORD—'37 "60" Tudor. Will sell for $50 and balance on note. 611 Morton pl. ne. AT. 6279-W.

FORD—1936 Tudor; money-back guarantee; black color; a really clean car; only $395; radio for $20 extra if desired. Logan Motor Co., 18th and M sts. nw.

FORD—1933 De Luxe 2-door, large trunk, excellent original black finish, all good tires; motor and other mechanical parts perform just as a good Ford should. Here is your chance to get unusual car for give-away price of only $190. Easy terms.
HILL & TIBBITTS
1114 Vermont Ave. N.W. NAtl. 9850.

FORD—1936 Fordor trunk Sedan, De Luxe; black finish; white-wall tires; radio and heater; $389 at Logan Motor Co., 18th and M sts. nw.

FORD—1936 Fordor Touring Sedan. Excellent tires; beautiful blue finish; clean interior. A real buy at $439. Call DIstrict 4208 for a demonstration.
BARRY-PATE MOTOR CO.
1107 14th St. N.W.

FORD—1935 De Luxe Roadster; trade and terms; $289. Parkway Motor Co., 3040 M st. nw. WEst 0181.

FORD—1933 De Luxe Tudor; our prices are as low as any in town; this car for $99; $2 down. Logan Motor Co., 18th and M sts. nw.

FORD—1935 5-window Coupe, original black finish, 2 new tires, also good custom seat covers; motor and other mechanical parts are in best of shape. This is not a conditioned R. & G. car. Must act promptly for this bargain for only $187.50 plus 10 per cent for handling sale. Come in and ask for Warren Sanders.
HILL & TIBBITTS
1114 Vermont Ave. N.W. NAtl. 9850.

LA SALLE—1937 Club Coupe, 6 disc wheels, Santoupe paint, white sidewall tires, radio and heater. You cannot buy a car in better condition; $995. C. C. C. guaranty.
CAPITOL CADILLAC CO.
1222 22d St. N.W. NAtional 3300.

OLDSMOBILE—1935 5-pass. Touring Sedan, 8-cyl., large trunk, excellent green finish, all good tires and a splendid motor, heater. This clean car was continuously serviced by us and is clean throughout; $395. C. C. C. guaranty.
CAPITOL CADILLAC CO.
1222 22d St. N.W. NAtional 3300.

PLYMOUTH—1936 Sport Coupe, P. 2. de luxe. Here is a clean car. You can readily tell it had excellent care. Paint, tires, upholstery and motor all in splendid condition; $395. C. C. C. guaranty.
CAPITOL CADILLAC CO.
1222 22d St. N.W. NAtional 3300.

PLYMOUTH—1937 De Luxe Coupe. Latest type. Beautiful gunmetal finish; only $569; terms. Mr. Roper, Evans-Palmer, Inc., 14th and L streets.

PONTIAC—1935 4-door Touring Sedan. Smooth, straight-8 motor; original lacquer black finish without a scratch; red trim; mohair interior unsoiled; knee action, hydraulic brakes. An exceptionally fine family car at a small fraction of the original cost; $459. Your terms. Car No. 5614.
L. P. STEUART, INC.
1325 14th St. N.W. DEc. 4800.

PONTIAC—1935 Business Coupe, 6 cyl. Excellent black paint, all good tires, spotless upholstery, heater. You simply cannot buy a car like this one elsewhere at our price; $275. C. C. C. guaranty. Open evenings.
CAPITOL CADILLAC CO.
1222 22d St. N.W. NAtional 3300.

PONTIAC—1936 De Luxe Touring Sedan, built-in trunk, opalescent blue finish, exceptional condition throughout. See it today. Only $525. Parkway Motor Co., 3040 M st. nw. WEst 0181.

STUDEBAKER—1936 5-pass. Cruising Sedan, large trunk, perfect maroon finish, fine, clean upholstery, excellent tires, radio and heater. Inspect this car before buying. The price is right. $525. C. C. C. guaranty.
CAPITOL CADILLAC CO.
1222 22d St. N.W. NAtional 3300.

STUDEBAKER—1936 Dictator Trunk De Luxe Sedan in superb condition; one of Studebaker's most attractive models with its graceful narrow radiator, smoothly streamlined body and fenders. 17 to 22 miles per gallon; rich black finish; automatic hill-holder; oversized hydraulic brakes, gas saving device, safety steel body and is absolutely immaculate and new looking inside and out; former owner's name on request. Come in and see this value and you will buy at this giveaway price, for only $595; easy terms. Full trade allowance for your car.
HILL & TIBBITTS
1114 Vermont. NAtl. 9850.

Thoro-Proofed Cars—Thoroughbred Values
STEUART MOTORS CO.
6th and New York Ave. N.W. NA. 3000.

STANLEY H. HORNER
Used Car Department.
1111 14th St. N.W. and 1529 14th St. N.W.

See Us for an O. K. Used Car.
STOHLMAN CHEVROLET.
3307 M St. N.W. WEst 1646

LEE D. BUTLER, 1137 18th st. nw. DIst. 1218. "My used cars make good or I do." A large assortment to choose from.

DEPENDABLE USED CARS—Reconditioned cars at bargain prices. Barry-Pate, 1130 Conn. ave. nw.

QUALITY USED CARS—$125 UP
PACKARD.
24th, M, and N Sts. N.W.

EVERYTHING POINTS TO
ARCADE PONTIAC CO.,
All Makes—All Models.
Best Used Car Value in Town
1419 Irving St. N.W. ADams 0575

BARGAINS AT ADDISON

'36 Dodge 2-dr. Touring Sedan	$489
'35 Olds 2-dr. Touring Sedan	$445
'36 Ford Tudor (Radio)	$345
'35 Ford Sport Coupe (Heater)	$295
'35 Chevrolet Coach (Trunk)	$295
'34 Ford Coupe	$165

ADDISON CHEVROLET
1437 Irving St. N.W.
Adams 3411

INSPECTOR WADE Registered U. S. Patent Office. By Edgar Wallace

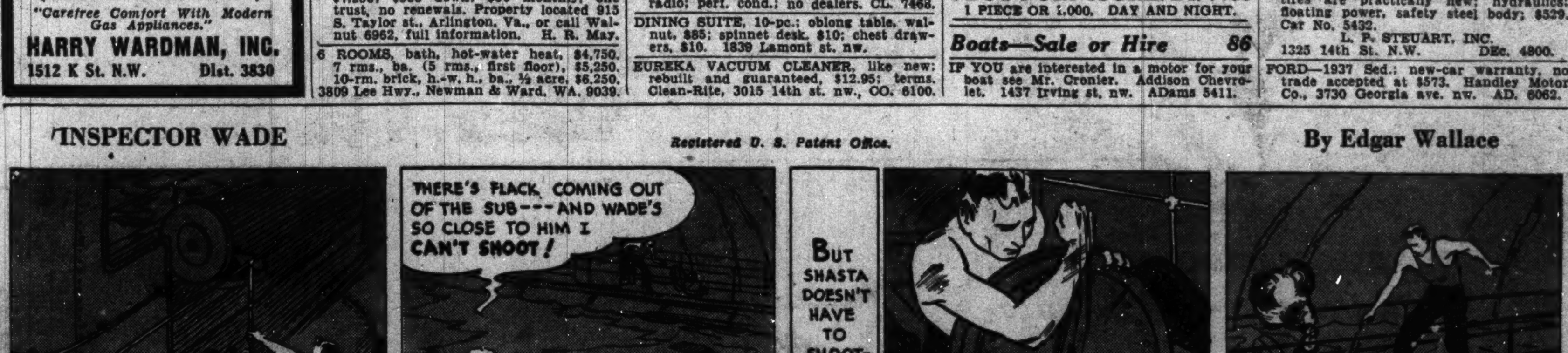

Bob Burns Says—

One reason I came to the city was because I wanted to get away from the nosey gossipers of a small town. They told me that in a big city everybody minds his and her own business.

The other day I was callin' on a city lady here and I noticed a family was movin' in next door. So I says "What do you think of that new family movin' in?" and she says "I ain't a woman that talks about my neighbors."

She says "All I know is that their stuff come in one truck. They only had one bedstead with brass on it and most of the furniture looks old. There's six in the family. The children are all boys and they have two dogs. The man is a lot older than the woman and they had a fight with the truck driver when they settled with him and their name is Smith."

Copyright, 1938, by The Washington Post.

ROY POWERS, EAGLE SCOUT— Another Attempt! By Paul Powell

Registered U. S. Patent Office.

DON WINSLOW OF THE NAVY— Congratulations! By Frank Martinek

Lieut Comdr U. S. N. R.

NED BRANT—A Story of College Athletics By Bob Zuppke

Famous Football Coach.

Highlights of Joseph Kennedy—In Pictures

Joseph P. Kennedy will sail soon for England where he will take up his new job as Ambassador to England. In Sunday's Post, you will find a page of pictures on the amazing career of the man who is known as President Roosevelt's trouble-shooter.

SEE THE ROTOGRAVURE SECTION—IN SUNDAY'S POST

TERRY AND THE PIRATES Meet the Dragon Lady in Sunday's Post. By Milton Caniff

BIG CHIEF WAHOO The Chief steals the show this Sunday. By Saunders and Woggon

WINNIE WINKLE Bill learns something about holding parties, Sunday. By Branner

MICKEY FINN This Sunday, Mickey's gang get in back of him. By Lank Leonard

DIXIE DUGAN In Sunday's Post, Dixie sees a book merry-go-round. J. P. McEvoy and H. J. Striebel

JOE PALOOKA Joe and Knobby go after a crooked manager, Sunday. By Ham Fisher

JANE ARDEN Will Archy Lovat confess this Sunday? By Monte Barrett and Russell Ross

Registered U. S. Patent Office

BENNY He Raises Him One. By J. Carver Pusey

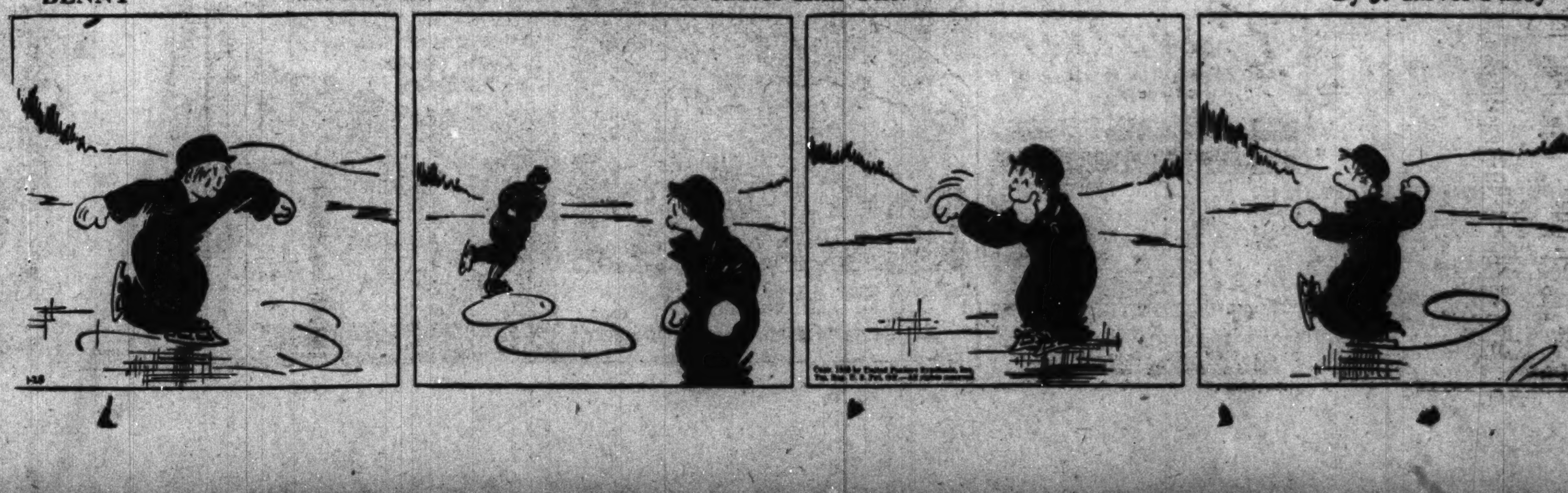

Japan's Forces Ask Budget of Nearly 2 Billion

Supplementary Costs of Army, Navy Put at $1,450,000,000.

By the Associated Press.

Tokyo, Jan. 27.—Japan's fighting forces today prepared a budget estimated as high as $1,800,000,000 to carry on the undeclared war against China for another year.

(This, with previous appropriations, would bring to approximately $3,000,000,000 the cost to Japan of the first year and a half of the war which started last July.)

Tentative army and navy estimates were expected to amount to between 4,000,000,000 and 5,000,000,000 yen—$1,160,000,000 to $1,450,000,000.

These latest figures will be added to the regular army and navy budget of $360,000,000 already approved by the cabinet.

Authoritative sources said the budget was based on the probability that actual hostilities or wartime conditions would last through 1938.

New and Increased Taxes.

(Japan's entire budget for last year amounted to slightly less than $800,000,000, of which about half went to the fighting services. Before the end of 1937, however, supplementary budgets had increased war appropriations by more than $760,000,000.)

Roughly, 70 per cent of the new supplementary arms budget would go to the army. Financial circles said 90 per cent of the huge sum would be raised by increased taxes and the remaining 10 per cent by new taxes.

Admiral Mitsumasa Yonai, the naval minister, told Parliament the navy "feels no insecurity whatever regarding national defense" despite reports of a naval building race among the United States, Great Britain and other powers.

World Trade Pacts Weighed.

He said the navy's information was not sufficiently detailed to consider "a definite future plan to cope with these alleged British and American schemes." He added, however, "if the United States, England and other powers build armaments vastly superior to Japan, it is needless to say we shall feel serious concern."

The minister of commerce, Shinji Yoshino, declared Japan was considering negotiating world-wide trade agreements, starting with the United States and Germany.

"The tariff barrier system throughout the world," he said, "is making free trade virtually impossible. There is no other means of promoting export trade than by an exchange transaction agreement"—trade payments by commodities instead of the foreign exchange Japan is guarding so closely.

Hemingway Sees Victory For Government in Spain

Miami, Jan. 27 (AP).—Ernest Hemingway, the writer, returned from Spain today with a prediction the government forces would win the war "if the Italians don't send any more troops."

Madrid Hurls Armies at Foes In Surprise Move to Aid Teruel

Some of Fiercest Fighting of War Occurs in Assault on Insurgents' Lower Aragon Foothold; Vital Franco Supply Line Imperiled.

By the Associated Press.

Hendaye, France, at the Spanish Frontier, Jan. 27.—Government armies drove against insurgent communications on two eastern Spanish fronts tonight in a surprise offensive to relieve the pressure on Teruel.

Bombing and strafing planes, tanks and armored cars made the fighting some of the fiercest of the civil war. The insurgents were trying to retain their lower Aragon foothold. The government was struggling to crack the siege of Teruel laid five weeks ago by the insurgents when they were driven out.

Attacks Repulsed.

Although admitting that the initiative was the government's, the insurgents asserted they had repulsed all attacks in the three days of combat, started with a government surprise thrust from the Palomera Mountains north of Teruel.

These highlands flank the vital feeder highway running northwest from Teruel—an artery for the support of Generalissimo Francisco Franco's lower Aragon forces. The road connects the Teruel sector with Calamocha and other insurgent supply bases to the north, including Zaragoza.

Another Offensive.

If it were cut, Franco's positions outside Teruel would be untenable.

The government's other surprise offensive was aimed at the town of Villaneuva del Huerva, in southern Zaragoza Province, about 65 miles north of Teruel and 25 miles southwest of Zaragoza. Government troops were reported to have occupied positions outside the town.

Own Men Bombed.

Saragozza, Spain, Jan. 27 (U.P.).—Insurgent headquarters tonight said a strong loyalist attack on Singra, 24 miles north of Teruel, ended in panicky retreat when 16 Russian planes mistakenly bombed and machine-gunned their own comrades, with heavy slaughter.

Rebels Isolated.

Barcelona, Jan. 27 (AP).—Spanish government troops were reported tonight to have surrounded several thousands insurgent troops in the Celadas sector, 8 miles north of Teruel. The maneuver was said to have isolated the insurgents from the main body.

Will Rogers Sails.

New York, Jan. 27 (AP).—Young Will Rogers, son of the late humorist, sailed today for Paris and Spain. He said he was going to the war country as a correspondent for his Beverly Hills (Calif.) weekly paper and had no intention of fighting.

Austria Arrests Nazis by Droves To Avert Putsch

By the Associated Press.

Vienna, Jan. 27.—Several hundred Austrian Nazis were taken into custody throughout the nation today to thwart what authorities feared were plans for a putsch or terroristic demonstrations against the government.

Most of the Nazis were to be held in "protective detention" until after Sunday—fifth anniversary of the Hitler assumption of power in Germany—the date set for the Nazi demonstrations.

But for 96 persons in Vienna and at least 32 in Salzburg and the Tyrol provinces the roundup may have more serious consequences. A dozen unrelated sources agreed the Nazis had planned some "major action." Authorities began examining confiscated literature to decide whether treason charges should be made against any of those arrested.

Among those "protectively detained" was Capt. Josef Leopold, chief of the Austrian Nazi organization. He was permitted to return to his home at Krems, Austria, where he will be under surveillance.

Germans Deny Link.

German circles in Vienna insisted there was no connection between Berlin and the plans of the Austrian Nazis. They said Leopold was acting within his rights under a 1936 Austro-German accord.

Official circles in Berlin, as well as newspapers, refrained from comment save for the statement of a Nazi spokesman that "there is no official contact between German and Austrian Nazis and we can give the latter no official support."

"It is an internal political affair of Austria in which we do not wish to mix," he added.

Japanese Regret Slapping of U.S. Nanking Envoy

Sentry Hits Chief American Diplomat in City for Disobeying Order.

By the Associated Press.

Shanghai (Friday), Jan. 28.—A Japanese soldier was reported today to have slapped the face of John M. Allison, ranking United States diplomat at Nanking, when he refused to obey the soldier's orders.

A second American, whose name was not reported, was said to have been manhandled also by the Japanese soldiers at the same time.

Domei (Japanese news agency) said Japanese authorities had apologized and were trying to settle the incident locally. Allison protested immediately to the Japanese consul general after the assault Wednesday. Allison is third secretary to the embassy.

Allison's Attitude "Critical."

(A Domei dispatch received in Tokyo said the army announced Allison had been struck by a corporal and "an investigation reveals the soldier's outrageous conduct seems traceable to a critical attitude on the part of the American diplomat.")

Japanese reports on the attack conflicted. Advices received early today said Allison was manhandled when he refused to leave a house where he had gone with "Japanese gendarmes to conduct an investigation."

Japanese claimed they had "repeatedly asked Allison to depart, which he refused."

Domei quoted a military report:

"Allison sought to enter a house, to which the Japanese objected, the sentry telling Allison not to enter, which Allison did not heed. The sentry slapped the American's face and prevented entry into the house."

House Reported Chinese.

The report said the house was Chinese and Allison had no right there.

The Japanese army moved to obtain a more complete control of all communication from Shanghai today. An army spokesman announced coded messages would not be accepted from commercial or other firms unless they were certified by their consular agents as "reputable concerns."

The army also demanded private code books be handed over to the censors so messages could be verified. American authorities indicated the Japanese demand for the codes was likely to be contested.

300,000 New Defenders.

The war apparently was stalemated. Chinese admitted slight Japanese advances on the Central China front, some 350 miles north of Shanghai.

Reports from all over China told of new reinforcements for the Chinese armies. At Pengpu, key point of the southern sector of the central front, Gen. Ku Tso-tung was said to have gathered an army of 100,000 men. Some 200,000 third levy troops from Kwangsi Province in South China were reported to have started Wednesday for the battle front.

Eden, Delbos to See Dr. Koo Privately on Help for China

Orientals May Threaten to Invoke Automatic Sanctions in Hope Britain, France Will Grant Aid to Avoid Another League Fiasco.

By the United Press.

Geneva, Jan. 27.—Representatives of Great Britain, France, China and Soviet Russia were revealed tonight to have arranged a secret conference for tomorrow to consider China's appeal for aid, including arms and munitions shipments, to repulse the Japanese armies.

The Chinese delegates to the League of Nations Council meeting, Ambassador to Paris V. K. Wellington Koo and Ambassador to London Quo Tai-chi, hope to obtain assurances that Britain and France will increase their arms supplies to keep pace with Russian supplies, reported to be pouring into China from the north.

The Chinese also want Britain and France to keep open the channels through the British Crown colony of Hongkong and French Indo-China.

Attending the meeting with the Chinese delegates will be British Foreign Secretary Anthony Eden, French Foreign Minister Yvon Delbos and Russian Foreign Commissar Maxim Litvinoff.

Unless Britain and France agree to help China indirectly, it has been hinted, the Chinese may threaten to demand convocation of the committee of 23 or invoke article XVII of the Covenant.

Article XVII deals with disputes between a league member and a non-member and such action by China might lead directly to article XVI dealing with automatic sancitons against an aggressor state.

Because Britain and France are anxious to avoid another league fiasco the Chinese are said to hope the new threat may induce the two powers to give them more aid.

Dr. Koo before the council today assailed the British and French delegates for "empty phrases" while the world is "on the brink of an abyss."

Mystery Armada Follows Air Fleet, Japan Complains

Tokyo, Jan. 27 (AP).—The Japanese navy spokesman said today a mysterious aerial armada "apparently of considerable size" had been following and observing operations of Japanese planes in China.

He declared nationality of the planes, unmarked, had not been determined.

Thus far no aerial combats between the mysterious armada and Japanese craft have been reported, but the spokesman said there were several instances in which Japanese planes had pursued the phantom observers.

"In such cases," he said, "the mystery planes fled. We were unable to locate their base."

WINSLOW PAINTS
U. S. Gypsum Paints
Texolite & Cementico
922 N. Y. Ave. NAtional 8610

RESORTS
Miami Beach, Fla.
TEMPERATURE IN Miami Beach YESTERDAY WAS 57°

LAFAYETTE BED SHOP
1747 Rhode Island Ave. N.W at Conn. and M
BEDROOM FURNITURE
Studio Couches—Chairs
Desks—Lamps—Tables
White Cloud Box
Springs and Mattresses

A Frank Explanation
about the difference in Gin
● *The frank explanation is:* Gordon's Gin has Liqueur Quality and High Proof, 94.4. That means richer flavor — velvety smoothness — drinks that never taste thin.
Try Gordon's Sloe Gin, 60 proof, and Gordon's Orange Flavored Gin, 80 proof

100% Neutral Spirits Distilled from Grain
DRINKS NEVER TASTE THIN WITH
Gordon's Gin
DISTRIBUTORS: SOMERSET IMPORTERS, LTD., NEW YORK
Copyright 1937, Gordon's Dry Gin Company, Ltd., Linden, New Jersey

THE HECHT CO.
F STREET at SEVENTH NATIONAL 5100
SAVE on THIS 1938
RCA Victor
—WITH ELECTRIC TUNING
Reduced $40

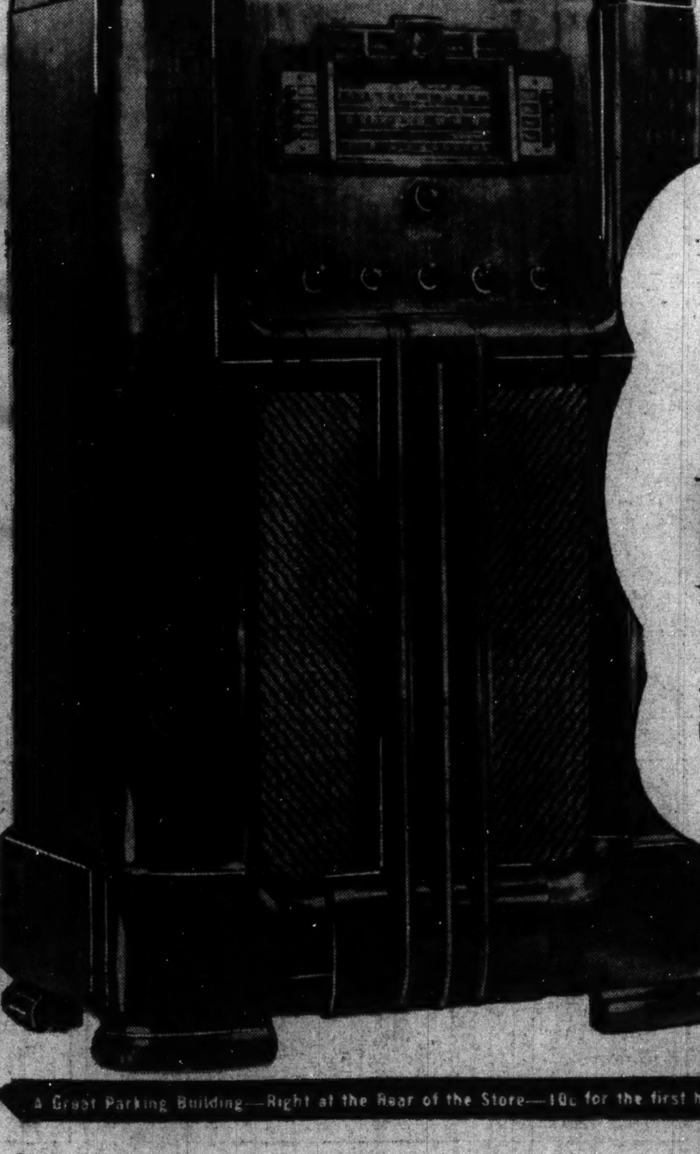

LIST PRICE 159.50
OUR PRICE 119.50
A huge 11-tube set with Magic Brain, Magic Eye and Sonic Arc Magic Voice. And those 8 buttons on each side of the dial will bring you your 8 favorite key stations with a single push of the button.
Main Floor—Electrical Arcade
NO MONEY DOWN
A Great Parking Building—Right at the Rear of the Store—10c for the first hour, 5c for every half hour or fraction thereafter

STAR
513 11th ST. N.W. District 2455
Liquor Co.
FOR DELIVERY—DISTRICT 2455
ALL PRICES ARE FOR 6 DAYS

"Bowling Green"
Bottled in Bond
Straight Whiskey
6 Years Old
100 PROOF
A Remarkable Value
$1.29 Pint
$2.35 Quart

Crosse & Blackwell's EGG-NOG
Reg. $1.34 made from the finest ingredients. 69c Fifth

Naturally Fermented
CALIFORNIA CHAMPAGNE $1.19
Extra Special Fifth

Black & Brown
8 Year Old Scotch $2.49
Bottled in Scotland Fifth

"Blackberry" or "Peach" Wine 49c Fifth

We Expect That
OLD GRANDAD
and
OLD TAYLOR
Will Soon Drop in Price!

"Spoon River" 3 Years Old—Straight Whisky $1.69 Quart
"Hiram Walker's" Mark Twain 3 Years Old—Straight Rye Whiskey $1.69 Quart
Imported 20-Year-Old French Cognac $2.39 Fifth
"Star Hotel" Straight Whiskey Rye or Bourbon, 21 Months Old $1.29 Quart

"English Star" London Dry GIN $1.00 Quart
"Col. Wallack" Straight Kentucky Whiskey 3 Years Old Our Best Seller $1.95 Quart
"San Remo" California Wine 6 years old Sherry—Port—Tokay—Sauterne and Etc. 49c 1-5 Gallon
"Maryland King" Straight Maryland Rye Whiskey 3 years old Maryland's Best $1.85 Quart

"Amber Royal"
100 PROOF
Straight Whiskey
Rye or Bourbon
21 Months Old
A Rich Full Flavored Whiskey
$1.39 Full Quart